MAGAZINE, COMICS
SPECIAL FEATURES

WEEKEND EDITION

BOOKS, MUSIC, ART
FULL WEEK'S TV

Weather
Cloudy, showers
Low, high Sunday 37 and 45
Details on page 45

Victoria Daily Times

87th Year, No. 225 ★★ VICTORIA, B.C., SATURDAY, MARCH 6, 1971

TODAY'S NEWS TODAY
Classified 386-2121
Telephone 382-3131
PRICE: 20 CENTS

Mediators 'Birds in Gilded Cage'

By PETER McNELLY
and ROGER STONEBANKS

The three members of the B.C. Mediation Commission are useless "birds in a gilded cage" who are overpaid, waste the taxpayers' money and ought to be fired, New Democrat and Liberal MLAs said Friday.

The attack on the commission was expected Friday, but turned out to be one of the few highlights in a sluggish five-hour debate of Labor Minister Leslie Peterson's estimates.

Most members betrayed signs of exhaustion resulting from Thursday's debate of Peterson's attorney-general's estimates which ran deep into early morning Friday and saw Opposition Leader Dave Barrett suspended from the legislature for a week.

Friday, Bob Williams (NDP — Vancouver East) told Peterson the province spends almost $.25 million on the commission just to pay salaries and rent.

Terming the commission's three men "as useless as birds in a gilded cage," Williams said it was time the legislature had some report from Peterson on just how successful the commission has been.

"Does he regard this as one of the success stories of his career?" Williams asked Peterson.

"The premier does," said Premier Bennett, jumping to his feet.

'Worst Feature of Department'

Ernie Hall (NDP — Surrey) said the commission was the worst feature of Peterson's department.

"This singular item is the root cause of the continuation of labor problems in this province," he said.

Williams also attacked the commission's location in Vancouver's Board of Trade building, next door to the Employers' Council of British Columbia and in the highest rent district in the city.

Allan Williams (L-West Vancouver-Howe Sound) bluntly asked Peterson when he was going to fire commission chairman John Parker. He also wanted to know how long the three men had to serve before they could easily be dismissed.

Peterson said tenure of the commissioners is seven years. He attacked the opposition for wanting to get rid of the members after they had stressed how important it was that the commissioners be free from political manipulation.

This was the reason for the seven-year tenure, he said.

Citing its role in helping end the construction dispute during the summer of 1970, Peterson denied that the commission had proved a failure.

In response to a question from Gordon Dowding (NDP — Burnaby-Edmonds) Peterson said a mediation officer had been appointed in the Teamsters dispute in an effort to avoid having the matter forced before the commission.

Dowding had charged that since the cabinet invoked the Mediation Commission Act Feb. 26, everything had halted in terms of contract signings.

Labor Relations Board Rapped

In other debate, Alex Macdonald (NDP — Vancouver East) criticized the failure of the Labor Relations Board to give reasons for its decisions.

Peterson said sometimes it was difficult to give reasons, although it was desirable that this be done.

Macdonald also said the Board of Industrial Relations is issuing overtime permits to employers "willy-nilly" and sometimes overtime was being worked illegally — without permits.

Peterson said the government does not support the concept of excessive overtime, and said B.C. exercises greater control over overtime than any other province.

Macdonald added that only 43 per cent of the B.C. labor force belongs to unions, compared with 53 per cent some years ago. This percentage

Continued on Page 2

DEFECTIVE ENGINE, strong winds and a choppy sea spelled trouble for this Cal 28 sloop which went aground in Cadboro Bay about 9 a.m. today. The one-year-old Tshimshian, on her way from Oak Bay Marina to Sidney to compete in a sailing regatta, escaped damage in the soft sand. Owner R. W. Wickstrom, 3929 Garnet, and crewman Charles Trotter were unharmed. (Bill Halkett photo.)

Big Win Claimed By Saigon

SAIGON (AP) — South Vietnamese infantrymen under an umbrella of United States bombers and gunships captured the key Laotian town of Sepone today and cut the Ho Chi Minh Trail network around it, Saigon headquarters announced.

Lt.-Col. Tran Van An, the chief South Vietnamese spokesman in Saigon, called a special news conference to announce what he termed a victory.

"Today on March 6 at 1 p.m.," An said, "Vietnamese armed forces units have attacked and seized Sepone after inflicting heavy losses to the enemy."

He said 283 North Vietnamese troops were killed in and around Sepone today, many of them by heavy U.S. air strikes. By nightfall, he said, the North Vietnamese troops, elements of the veteran 320th Division, withdrew.

Sepone is the hub in a network of roads on the Ho Chi Minh trail and was considered a major North Vitnamese trans-shipment point, although U.S. planes long since pounded it into rubble.

SEPONE WAS TARGET

An claimed 536 North Vietnamese troops have been killed in two days of heavy fighting in and around Sepone, including 253 outside the town Friday.

South Vietnamese casualties were light, he said.

Sepone was a major object of the 27-day-old drive into Laos. It lies along Highway 9 intersecting the Ho Chi Minh trail at a point 25 air miles west of the South Vietnamese border.

On the Vietnam side of the border, 19 North Vietnamese rockets crashed into the U.S. South Vietnamese forward base at Khe Sanh and sources said two South Vietnamese were killed and 10 were wounded. The U.S. command said it had no reports of American casualties.

Associated Press correspondent J. T. Wolkerstorfer reported from the northern front that the area struck by the rockets is congested by several infantry units and a major communication system.

The command disclosed that five more U.S. helicopters and a fighter-bomber were shot down and destroyed supporting the Laos operation, and seven airmen were listed as missing. The losses brought to 52 the number of helicopters acknowledged by the command as downed, but sources said twice that number have been brought down. The command does not report as lost helicopters it retrieves from Laos. Three fighter-bombers also have been lost.

UNDER HEAVY FIRE

Other helicopters encountered heavy anti-aircraft fire while terrying 1,000 South Vietnamese reinforcements to join 1,000 already near Sepone. Field reports said the reinforcements moved to the high ground north of the North Vietnamese trans-shipment point. The others had seized the area south of the town.

The magnitude of the U.S. air support of the operation was underscored in a U.S. communique that reported more than 2,400 helicopter missions into Laos Friday, double the number flown in any other day during the 27-day campaign. More than half of the missions were troop lifts, leapfrogging South Vietnamese soldiers around in new mobile tactics put into use three days ago.

Sepone, in the heart of Hanoi's network of trails for carrying supplies southward, is a major objective of the air-and ground campaign to disrupt supply movement.

Deadline Passes For U.S. Airmen

ANKARA, Turkey (AP) — United States Ambassador William Handley appealed Friday night for the safe return of four kidnapped U.S. servicemen held for $400,000 ransom. But the deadline for payment set by their kidnappers passed today with no word about their fate.

"It is my fervent hope that those who are holding the four airmen have heard my appeal and will release them soon and safely," Handley said in a statement today. He said the Turkish foreign ministry arranged the broadcast over the state radio.

The kidnappers, leftists called the Turkish People's Liberation Army, demanded payment by 6 a.m. today—11 p.m. EST Friday —and said they would shoot the Americans if the money was not forthcoming.

The Turkish government refused to bow to the demand and after a meeting of the cabinet Friday night Labor Minister Seyfi Ozturk said: "You don't bargain with bandits."

The only official conciliatory gesture was the radio report of Handley's appeal.

WON'T APPLY PRESSURE

President Nixon told a Washington news conference Thursday that the adminfstration would not apply pressure on the Turkish government to negotiate with terrorists.

A mammoth search for the kidnappers by police and Turkish troops led to a gun battle between students and troops Friday in which a student and a soldier were killed and more than a dozen persons wounded.

Troops tried to enter a dormitory of the Middle East Technical University and were met by a fusillade of shots and dynamite sticks from rooftops and windows. About 2,000 students were rounded up for questioning.

The four U.S. Air Force radar technicians were seized Thursday as they went from a radar station to their billets in Ankara.

The airmen are reported to have sent letters to Handley through a Turkish newspaper office, asking that the ransom be paid.

VOTE INDICATES MAIL STRIKE END

LONDON (AP) — A massive return-to-work vote across the country today seemed to indicate a reopening of Britain's strikebound postal services Monday after a seven-week shutdown.

Balloting began Friday in the 1,100 branches of the Union of Postal Workers on an appeal from union leaders to end the strike and submit the deadlocked pay dispute to a commission of inquiry.

Final results are not expected to be announced until Sunday.

The Liverpool branch rejected the return-to-work call. More than 2,000 postal workers there voted to call a mass rally Monday to protest "the indecent haste" of the union's national executive committee to end the strike.

Elsewrere the return was approved by margins as high as 3 to 1.

Montrealers Enjoy Brief Storm Lull

MONTREAL (CP) — Weather-battered Montrealers woke up to sunny skies today expecting to enjoy a brief rest before preparing for another in a series of vicious winter storms that have hit the city this year.

While the public weather office here predicted between three and six inches of snow for Sunday, the blizzard that left Canada's largest city and most of Quebec province paralysed Thursday swept through the Maritimes.

Clearance work continued in the city as many secondary streets remained impassable. Banks were scheduled to open for three hours after remaining closed Friday.

Almost 20 inches of snow fell Thursday, bringing the winter total to 142 inches, which surpasses the postwar record of 138.7 inches set in 1946.

Seventeen persons lost their lives in incidents connected with the storm, which the McGill University weather observatory said produced the largest snowfall in a 24-hour period this century.

British Troops Fell Belfast Teen-Ager

BELFAST (AP) — British troops shot dead a teen-ager and wounded four other rioters early today during a battle which swept the Roman Catholic Falls Road area of this Northern Ireland capital.

Security forces reported just before dawn that quiet had returned to the area and said 23 persons were arrested during the disorder. It followed a major riot in the area during the afternoon Friday.

The shooting was along Balaclava Street in the district which has become a flashpoint of the political and economic strife that has plagued the country for years.

Soldiers were called to the district shortly after midnight to put down bomb-throwing mobs. Snipers of the outlawed Irish Republican Army kept bullets flying from rooftops, and five soldiers were felled by homemade bombs scattering six-inch nails.

A military spokesman said the soldiers fired after the rioters, mostly young people, ignored an army warning to disperse. Four rioters hit by rifle fire were dragged away by their comrades, and an army officer said: "We have no means of knowing whether they were killed or badly wounded."

CONFRONTATION EXISTS

Before the latest outbreak the death toll in two years of Northern Ireland strife stood at 45. But what began as a Catholic campaign for civil rights in the Protestant-dominated country now has become a direct confrontation between the British Army and IRA extremists seeking to unite Ulster by force with the predominantly Catholic Irish Republic to the south.

The afternoon riot occurred as British Home Secretary Reginald Maudling discussed security with legislators in Stormont, the Ulster Parliament.

Manitoba Wins

QUEBEC (CP)—Don Duguid of Winnipeg led his Manitoba rink to its second consecutive Canadian curling championship, today with an 11-6 win over Northern Ontario in the playoff final.

Egypt Reserves Option to Fight

Times News Service

CAIRO — Political sources said today Egypt would reject an extension of the ceasefire due to end Sunday night, but would accept UN Secretary-General Thant's call for "military restraint."

Israel has made it clear it accepted Thant's call for an extended ceasefire. But it denounced a report by Thant on the Middle East situation because it urged Israel to withdraw from all occupied territory.

"The Secretary-General has clearly violated in his report last night the ground rules of quiet diplomacy," said a commentator for Israel's government-run radio.

The commentary followed announcement by military spokesmen that Israeli troops fought two overnight clashes with Arab guerrillas, one in the occupied Golan Heights of Syria and the other along the Jordan River. They said three guerrillas were killed, and there were no Israeli losses.

Sources in Cairo predicted President Anwar Sadat, who is to broadcast to the nation Sunday night, would present the Egyptian position opposing a formal ceasefire extension but agreeing to Thant's call for military restraint.

They said Sadat would announce that Egypt does not plan to renew hostilities until diplomatic efforts to achieve peace are exhausted, but would not reject the idea that military action may be the only way to reach a solution.

The sources said this limited acceptance of a de facto truce would allow time for further international efforts to get Israel to change its policies, but would leave Egypt the option to fight if the quest for peace failed.

The future of the ceasefire was under a cloud of uncertainty today following failure of the Big Four to support Secretary-General U Thant in an appeal for its continuance.

The lack of agreement came Friday at a three-hour Big Four ambassadors meeting. The Soviet Union refused to permit any reference in a proposed communique to Thant's appeal.

2 BOYS DEAD IN CAVE-IN

MATSQUI (CP) — Two young boys died here Friday when a tunnel they were digging collapsed.

Killed were Bruno Theodore Bolt, 9, and Norman Thomas Dick, 11, both of Abbotsford.

A third boy escaped unharmed.

The two youngsters were dug out by parents of one of the boys. They were taken to hospital in Abbotsford but were pronounced dead.

They were tunnelling into unsettled earth under the veranda of a house.

NEWS BRIEFS

Embassy Bombed

COLOMBO (Reuter) — About 150 Maoist demonstrators attacked the U.S. embassy in this Ceylonese city with gasoline bombs today and burned two cars and damaged five more before being driven off by police. No embassy staff were hurt in the attack, embassy sources said later.

Ship in Trouble

VANCOUVER (CP) — The 13,000-ton Dutch vessel Antillian Star was in "bad trouble" and adrift about 10 miles off rocks at Cape St. James at the southern tip of the Queen Charlotte Islands, search and rescue reported today. The 460-foot vessel, carrying a load of sulphur and tractors, was outbound from Vancouver when its boilers broke down.

Banker Freed

CARACAS (Reuter) — Prominent Venezuelan banker Enrique Dao has been freed by the abductors who kidnapped him 24 days ago, members of his family said today. The family of the 47-year-old vice-president of the Banco de Caribe paid $160,000 of the $450,000 demanded for his life.

OL' VIC SAYS

"Be purty disappointin' if Mister Nixon wuz right again."

★ ★ ★

Victory news from Sepone ain't mere mouth wash. It's more like hand Laotian.

★ ★ ★

Ask a foolish question an' you'll get a foolish expulsion.

INSIDE THE TIMES

● Times legislative reporter Bruce Yemen suggests that Attorney-General Leslie Peterson's potential ambitions of taking over leadership of the Social Credit Party were not bolstered by recent events in the legislature. Page 5.

● The problems the Greater Victoria Library system has been going through for the past year are analysed by city hall reporter Clement Chapple. Page 5.

● "The death knell of collective bargaining" in B.C. was what NDP MLA Alex Macdonald termed debate in the legislature over the Teamsters' dispute. Times reporter Peter McNelly says the statement is close to the truth. Page 5.

	Page		
Births, Deaths	34	Entertainment	19, 20, 21
Books	18	Finance	10, 11
Classified	34	Sports	16, 17
Churches	32	TV Listings	13
Comics	23	Travel	28
		Women	24, 25, 26

Fire Kills 28 Mental Patients

ZURICH (AP) — Twenty-eight patients, trapped by smoke and grilled windows, died today in a pre-dawn fire in the largest psychiatric clinic in this Swiss city.

An electric radiator which ignited paper in a waste basket was blamed by police as the initial cause of the disaster.

Most victims died on the second floor, suffocating in dense smoke. The bodies of seven others were recovered from the ground floor, including that of a 43-year-old man from another wing who was trying to save them.

Zurich District Prosecutor Theo Mangold told a news conference the wall-in window grilles made escape impossible. He said they also kept nurses from entering the bedroom from the outside as smoke barred inside access by the rescuers.

The grilles were to be removed in a modernization recently begun.

SPEEDY NUCLEAR SUB Scamp is tied up at Esquimalt during working trials. Her recent refuelling was first since she was launched in 1961.

'Pregnant Whale' Scamp Is Ominously Efficient

By PAT DUFOUR

The first American nuclear submarine to enter Esquimalt Harbor tied up at the dockyard Friday, looking like a pregnant whale but many times more deadly.

The USS Scamp is undergoing working-up trials after a refit in the Puget Sound naval shipyards, when she was refuelled for the first time since she was launched in June, 1961.

She's a little old in the teeth as far as nuclear submarines are concerned. Her skipper, Cmdr. Dickinson Smith, 37, says her surface speed is 20 knots. Under, he says, "she travels faster, but anything in excess of 20 is classified."

Janes' Fighting Ships lists her underwater speed as "30 plus."

Smith, with 13 years in submarines to his credit, 10 of them in nuclear types, describes Scamps' capability to cruise underwater as "almost limitless."

SEALED OFF

Going at full speed — whatever that may be — she can cruise indefinitely, being limited only by the amount of food on board and the mission she's on at the time.

Her attack and control centres look ominously efficient, as do her torpedo compartments. Touring them, you get an idea of what lies behind the locked compartments that seal off the nuclear reactor, radio and sonar sections from unauthorized eyes.

Because of her bulbous-shaped decks, duty topsides is done in non-skid shoes issued by the ship — and life-jackets.

Smith explains that men standing night watches above decks are required to hail those below every 30 minutes. "If they don't we check."

When Scamp clears harbor Monday at 8 a.m., she'll continue her trials, arriving back in her home port of San Diego in April.

Public Meeting Supports Ice Rink

An ice rink located outside Cedar Hill Park in Saanich was supported by comments and applause at a public meeting Friday night.

The meeting was called by the Cedar Hill recreation study committee, headed by Ald. Alan Newberry, to hear what the public wants in a $260,000 recreation facility authorized in a 1967 referendum.

Sixty persons came to Doncaster elementary school and about a dozen spoke.

After the meeting, Newberry said he got two suggestions from the meeting:

● The Cedar Hill Park property, 134 acres which Saanich purchased for $1.2 million and which includes the golf course, should be left undisturbed but developed more as a park;

● The recreation centre should include a rink and accommodate lacrosse, basketball and roller skating.

No one suggested a swimming pool, with some noting that the new one at Lambrick Park isn't far away.

OTHER SITES

Several persons suggested other sites, including the old Cedar Hill elementary school, Braefoot Park and the Reynolds Road-McKenzie Avenue area.

One resident, who brought the loudest applause, said there are 700 boys registered in Saanich minor hockey, compared with 76 in 1966, and there is a waiting list for next year.

Several persons spoke in favor of retention of the 18-hole municipal golf course. Newberry pointed out this was supported by council.

When several persons said Cedar Hill Park should not be disturbed by a recreation building, he said it does not necessarily follow that the project will be within the park.

One resident asked how much the George R. Pearkes Arena and Lambrick pool cost. He was told $500,000 for the arena and $510,000 for the pool and auditorium.

Newberry said the $260,000 figure "may not be that rigid," but no decision has been made at this stage.

He asked residents to remember that the Pearkes arena is a "first-class arena, as opposed to an ice surface which would cost much less."

The Cedar Hill recreation study committee is comprised of Newberry and aldermen William Campbell, Edward Lum, William Noel and Leslie Passmore plus four local residents in an advisory capacity.

'DRIVER PHOTOS LEAD TO FINGERPRINTING'

VANCOUVER (CP) — Attorney-General Leslie Peterson's plan to put the holder's picture on drivers' licences may be just a prelude to the fingerprinting of motorists, John Stanton, president of the B.C. Civil Liberties Association, said Friday.

"It's a regressive thing," said Stanton, commenting on Peterson's announcement in the legislature that photographs are to be required on new drivers' licences.

He added: "This is really getting away from the traditional libertarian society of free men in a free society of men who don't have to account for themselves every minute of the day."

Shadow Mischief

RENOVATIONS NEEDED

Activity Centre Backed

A neighborhood activity centre that is the dream of some Victoria West residents got a vote of confidence from city aldermen this week, but the project has new hurdles to clear.

Building inspections carried out on the house the Vic West people have chosen for the centre indicate a lot of money would be needed to put it in shape.

City Manager Bill Hooson said Friday the city-owned building, situated in Banfield Park, can continue as a single family residence, but to make it a public building would require strict adherence to a stringent building code.

The activity centre is the idea of the Vic West Community Development Association, whose representatives met council's finance committee Thursday and were given approval in principle for their plan.

They asked that a nominal rent be charged by the city to let them use the building as a drop-in and activity centre for people of all ages, and a community meeting hall. The house at 519 Craigflower "would be ideal," they said in their brief to council.

The house now is rented by Bud Jirsch and his family. Jirsch said Friday he is willing to move out of the house, but he wants compensation for repairs he had made at his own expense.

SOLVE PROBLEM

In its brief to council, the Vic West society says acquiring the house would solve the need for a community centre and prevent future confrontations between young people playing in the park and tenants of the house. Society chairman Mrs. Marion Jones said there is no complaint with the present tenants.

The brief says Vic West has a glue-sniffing problem, and counselling is "desperately needed for 6 to 12-year-olds."

Council's finance committee's recommendation to approve the idea of an activity centre must go before full council for approval, but the subject of renovating the house has not been discussed.

Ald. Ove Witt, who helped the society organize, said he has warned the members they will only provide help "on the basis that they not ask the city for any extra money."

Dockyard Dispute Debated

The national executive of the federal government Dockyard Trades and Labor Council was expected to meet all day today in Ottawa over the question of a possible strike by 2,900 members in Esquimalt and Halifax.

West coast representatives, including west coast president Tom Graham of Victoria, were held up in Winnipeg by weather conditions in eastern Canada, and didn't arrive in Ottawa until Friday night.

Official approval of the strike must come from the union executive. Strike deadline is 12:01 a.m. Pacific time Sunday.

Former Cougar, Walt Smaill Dies

MONTREAL (CP) — Funeral services were held Friday for Walter Sydney Smaill, 87, who played as a hockey defenceman for Montreal Wanderers in 1908 when the National Hockey Association team brought home the Stanley Cup.

The NHA was a forerunner to the present National Hockey League.

Smaill joined the Victoria Cougars of the Pacific Coast League from 1912 to 1916. He rejoined his home team in 1916, and after playing for one season retired from professional hockey.

. . . LABOR

Continued from Page 1

has been "driven down by the anti-labor attitude of the government."

The Teamsters were ordered back to work, the teachers were getting an open shop. "Where will this end? What is the next group?" he asked.

NO VENDETTA

Peterson denied "any vendetta" by the government against organized labor. He said it was the NDP which consistently injected politics into labor and referred to the "unholy wedlock" of labor and the NDP.

He said he could take the 43 per cent trade union figure and use it to show the B.C. government is the most pro-labor in Canada because it is the highest percentage in Canada.

DISCREPANCIES

Dennis Cocke (NDP—New Westminster) said wide discrepancies exist in the amounts paid apprentices by the provincial government and federal manpower department.

Single apprentices, he said, receive $43 a week from the federal government, but only $40 a month from the province. A similar difference exists for married apprentices.

Peterson said the reason was that the federal program requires a three-year commitment to the job for which training is being received.

RIGHTS ACT

Eileen Dailly (NDP—Burnaby-North) asked Peterson to amend the Human Rights Act to allow other parties to file complaints on behalf of people who have been victims of discrimination.

Peterson said this had proved to have pitfalls and indicated no change would be forthcoming.

Robert Strachan (NDP—Cowichan-Malahat) delivered a wide attack on the government's attitude toward labor. He said the problem was not that unions are too strong, but that they are not strong enough.

He said the main reason employers are "willing to take the workers on any time they please" is because too few people in B.C. are unionized.

RIGHT TO WORK

Cocke earlier asked Peterson if he was considering any more "right to work" laws like amendments to the Public Schools Act which ended the teachers' closed shop.

Cocke warned the government against what he saw as a trend toward "right to work" legislation in B.C., saying that every time it has been introduced in the United States, per capita incomes have dropped.

Golden Gavel Contest Set

Finals in the Golden Gavel speaking competition will be held in St. John Ambulance auditorium, 941 Pandora, on March 19 with further preliminaries next Wednesday and Friday.

Some 30 contestants have entered the competition sponsored by the area council of Toastmasters International which includes members from Toastmaster and Toastmistress Clubs of Victoria, the Capital City Speakers Club, and Royal Roads Military College Debating Club.

The meetings start at 8 p.m. The public is invited.

FOR

The brothers are requested to attend the funeral of our late Brother Arnold Johnson.

Service will be at 1 p.m. from Sands Funeral Home on Tuesday, March 9th.

HEARING AIDS
PENSIONERS' SPECIAL
New Hearing Aids $59.95
● Hearing Aid Repairs ●
Personalized Service on
● Qualitone ● Electone
● Auditone ● Maico
● Dahlberg ● Siemens
● Fidelity ● Beltone
● Radiocar ● Unitron
For Complete Hearing Service
ANDERSON HEARING AID SERVICE LTD.
319-1207 Douglas Street
Sayward Bldg. 386-2321

James Bay Lodge
is a Retirement Lodge with Personal Care
For the Young at Heart
At James Bay Lodge You'll find comfort and security, recreation and therapy, companionship and care.
New friends and interesting hobbies, in our Lodge DOWNTOWN at 336 Simcoe St.
For the Young at Heart
Phone Our Administrator at 388-6457, Evenings 384-5010.
Owned and Operated by Beacon Hill Lodges of Canada

SIMPSONS-SEARS Hillside
DEPENDABLE BRAKE JOB
Sale Price 29.98
Most Canadian Cars
This is the price for most Fords and Chevrolets. Other makes slightly higher.
Self-adjusting and Chrysler Products, $3 Extra
Free Brake Inspection and Estimate

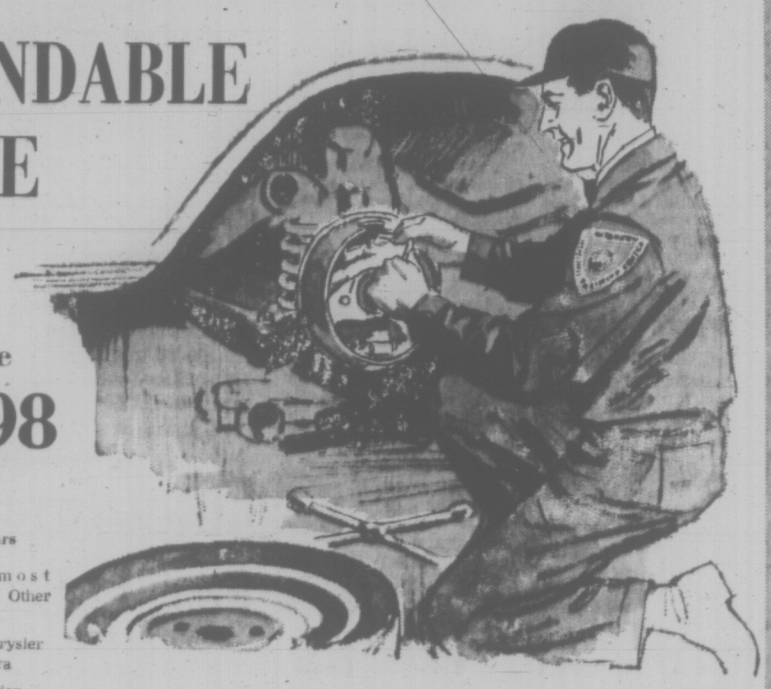

All drums turned and trued. Backing plates washed and cleaned. Heavy duty bonded linings on all 4 wheels are precision arc ground for total drum contact. Front wheel bearings inspected and repacked. Hydraulic wheel cylinders inspected. Master cylinder and grease seats carefully inspected and tested.
We are fully equipped to overhaul and service disc brakes at an extra cost.
Phone for Appointment 388-9111, Local 252
HERE'S WHAT YOU GET:
● Lining, Exchange. Sale Price, exchange 9.98
● Labour, Special 10.00
● Turn 4 drums, Sale Price 8.00
● Repack Front Wheels. Sale Price 2.00
● Total. Sale Price 29.98
Simpsons-Sears, Hillside: 3190 Shelbourne Street. Lots of Free Parking . . . No Tickets, No Time Limit. (3-15)

I've got an exhaust leak. Where do I go for Guardian Maintenance Service ?
EMPRESS PONTIAC BUICK GMC of course! The Home of Guardian Maintenance Service !

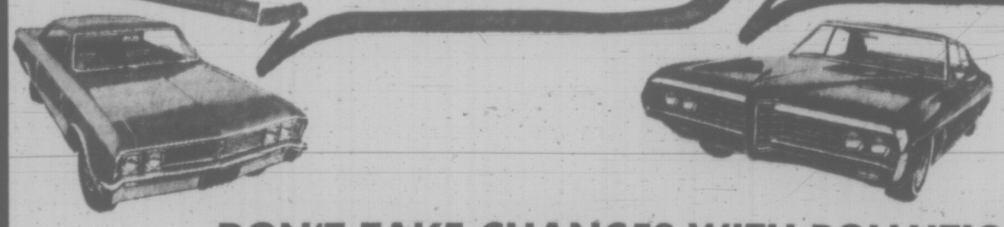

DON'T TAKE CHANCES WITH POLLUTION
HAVE YOUR EXHAUST SYSTEM CHECKED NOW!
DURING OUR March Muffler Special
Our Volume Purchase of Genuine GM Quality Mufflers MAKES THIS SPECIAL OFFER POSSIBLE
Empress PONTIAC BUICK GMC
Douglas at Topaz 382-7121

TRUDEAU, WIFE CANCEL SKIING

Times News Service

ALTA LAKE (CP) — Pierre and Margaret Trudeau remained indoors this morning, despite earlier intentions to get out on the Whistler Mountain ski slopes early in the day—the second of their honeymoon.

The temperature at Whistler, some 90 miles north of Vancouver, was 10 above and it was snowing.

The couple skied for three hours Friday afternoon through fog and falling snow but the prime minister said the skiing was "very good" and that his wife, 22, was the better skier of the two.

She replied, laughing: "It's not true, it's not true."

The Trudeaus are expected to stay on the west coast at least until Monday, when the prime minister is due back in Ottawa.

Both seemed in high spirits after coming off the mountain late Friday afternoon. Trudeau joked with a crowd of reporters and photographers, pretending to limp and grinning when someone asked whether he had hurt his leg.

The priest who married the couple, Father John Swinkels, said Friday it was not until Monday that he learned the real identity of "Pierre Mercier," the name Trudeau used to keep secret the preliminary arrangements for the bombshell marriage.

"I can quite understand," the Roman Catholic priest said. "It had to be really hush-hush."

MARGARET TRUDEAU

Wiretap Legislation Soon—Munro

KAMLOOPS (CP) — Justice Minister John Turner said Friday night he will introduce legislation "within a few weeks" dealing with unauthorized wire tapping and use of electronic eavesdropping devices.

Turner told a Liberal fund-raising dinner the move will be a step "toward returning to the business of reforming Canadian law" which was interrupted temporarily by last fall's Quebec terrorist crisis.

"The actions we took in October were taken with great reluctance and with great personal abhorrence," said the justice minister.

"We refused then and we refuse now to admit that a democracy is prohibited from defending itself by its own precepts."

He said the use of the War Measures Act was a limited move against Quebec terrorism and that the basic rights "enjoyed by all Canadians were not affected."

SUCCESSFUL IN MOST MIGRAINE CASES

Deep-Freeze Surgery 'Promising'

By DON VIPOND

A four-man team of doctors at Royal Jubilee Hospital using deep freeze surgery to treat chronic migraine headaches reported today results continue to be promising.

The team says research now suggests why cryosurgery (brief deep freezing) of certain scalp and nose arteries has been successful in the majority of 106 cases of severe migraine studied.

The doctors involved in the unique work are surgeon Norman Cook, neurologists Robert Peet and Charles Simpson, and Kenneth Thornton, director of pathology at Jubilee.

* * *

While five per cent of the population suffers from severe headaches frequently categorized as migraine, the doctors note their treatment is only for the handful of people within this group who are severely incapacitated by migraines.

People severely affected by migraines can be nauseated, be frequently forced home from work and have their entire routine continually disrupted by the head pain. To date no form of treatment, through drugs or surgery, has proved generally effective.

Cryosurgery is a new technique, about a decade old, used for treating a number of conditions. Cook's method involves exposing small sections of the arteries associated with migraines which lie near the nose, the temple and sometimes the back of the head.

* * *

These are briefly frozen using a probe which carries liquid nitrogen at 100 to 130 degrees below zero, Centrigrade. The operation is almost always done under local anesthetic, takes on average an hour and a half and only keeps the patient in hospital a day.

All Cook's patients are screened first by the nuerologists. Dr. Thornton has done the pathology work aimed at revealing why the technique works.

Cook and Peet delivered a paper on their experience this week to about 250 surgeons and researchers, an international group attending the 6th annual meeting of the Society for Cryosurgery in Florida.

One hundred and forty patients had been treated by the end of last December, some of them coming to Jubilee from eastern Canada and the U.S.

The follow-up study was based on results with the 95 patients available, all operated on before Oct. 1 last year.

The doctors graded their results this way: if the patient had 75 to 100 per cent relief, the results were termed "good." If relief of pain was 50 to 75 per cent, results were "moderate" and if relief was under 50 per cent results were termed "poor."

* * *

In the three divisions into which the headache types were grouped, "good" results were achieved in 77 per cent, 70 per cent and 66 per cent of the time, in some cases after repeat operations.

Analysis of pathological changes in animal experiments, the doctors reported, suggest that relief of pain may be related to destruction of nervous tissue in the arterial walls and surrounding tissue.

Pathological studies are continuing. The doctors say treatment results to date are promising but obviously require further long-term follow-up before a final evaluation can be made.

DAY AND NIGHT
CERTIFIED MECHANICS
8 a.m. to 11:30 p.m.
WESTVIEW AUTO CLINIC
Trans-Canada Highway at Tillicum
Phone 385-5412
Open 25 Hours Daily

Odd-Job Company Formed for Jobless

Victoria Low Income Group has formed a company to provide odd jobs mainly for unemployed heads of families.

Victoria Youth Industries Ltd. will do virtually any kind of work, such as household repairs, gardening, painting, moving and beach cleanup, to name only a few.

Dennis Tottenham, a spokesman for the Low Income Group, said long-term or well-paid jobs will be reserved for men with dependents.

"For a man with five or six kids, it wouldn't be worthwhile to work for less than $2 an hour," Tottenham said.

Wages will vary with the kinds of work, and certain portion of each man's pay will go into a fund to buy equipment for the company.

Since the company doesn't have to make a profit, it can charge less for its services than most contractors. Moving companies charge up to $16 an hour, Tottenham said, but Youth Industries can hold costs to $12.

He said the company hopes to get a city contract for cleaning up driftwood on Gonzales Beach. The project could employ as many as 40 men.

Interested workmen or potential customers can reach the company at 385-5743.

Festival Openers Draw Kind Words

By CHERYL BORRIS

Adjudicator Carl Hare of the University of Victoria theatre department described the opening performance of the 31st Greater Victoria Drama Festival Friday night as "intriguing and happy."

Three plays were presented at Victoria Senior Secondary: Anti-Clockwise and Stephen Vincent Benet's The Devil and Daniel Webster were offered by Victoria High students, while Glenlyon Preparatory School performed Mushroom, written and directed by Colin Skinner.

"Here we have three entirely different plays," remarked Hare, "a character mystery, a bizarre drama, and a drama about a mythical folk hero, Webster.

"Adjudicating in a situation like this cannot be competitive, but rather primarily a teaching session. We have been presented with several kinds of acting and with a variety of theatrical devices."

He explained the essential ingredients of each offering, and told each actor where he or she had succeeded or failed.

"Anti-Clockwise is a character-mystery which depends solely on the strong characterizations and relationships between the players. This is necessary to bring out the ambiguities in the plot."

Hare said Kaela Inglis as Clara Fitzwalter made a nice attempt at age, but cautioned her against a common trap, letting the age she was portraying be betrayed by her voice.

He praised Jeanette Ward for her performance as Dr. Flora Richmond. "This girls knows how to respond and think on stage. She has a potentially fine voice."

Mushroom was lauded for its contrast of realism and supra-realism at the end, where the audience sees the stage through the hallucinatory eyes of the lead character, Spook, played by Martin Screech.

Hare explained that this was an extremely fine example of what can be done with effect by a group of adolescent boys, and praised the set for it's "simple, pleasing effectiveness."

He told the cast their performance was coherent to the audience as well as among themselves, and said the realism on stage was acceptable to viewers.

Hare went on to discuss the use of dramatic and theatrical conventions and devices as used in the Devil and Daniel Webster, and to explain their usefulness.

He noted that the choice of principals was particularly good, and that the caricatures of the villagers and jurymen were effective. The production was strong and lively.

The festival continues next week.

GIGANTIC
SALE and DUTCH AUCTION
MARCH 5 to MARCH 13
Electric eye
CAMERAS and SERVICE
Victoria's Complete Photographic Centre
1006 BROAD ST. 386-0333
Open 9 to 9 Mon.-Friday, 9-5:30 Sat.
— You Can't Afford to Miss This Sale —

DORIS USHER

STANDARD'S DESIGN CENTRE

It costs no more to have the best. The Standard Designer gives skillful, helpful advice on each assignment whether a room or an entire house. There is no extra charge for this talent you pay only for the merchandise you buy...

Phone for an appointment 382-5111

STANDARD FURNITURE
8 Floors in the Fabulous 700 Block Yates — 382-5111

STANDARD'S FAMOUS ANNUAL
SANDERSON
FABRIC SALE

Once again it's time for Standard's time-honored Sanderson Fabric Sale to bring you truly great values on fine fabrics to make your home nice. Gorgeous prints, decorative textures, filmy sheers, plain and printed durable, plain slip cover cloths and many more. All our regularly stocked Sanderson fabrics are on sale as well, even the luxurious velvets and satins. See our outstanding selections today and get your share of the tremendous "buys". 10 days only.

STARTS MONDAY, 8:30 A.M.

Printed Cottons
Sanderson's famous line of vat-dyed pre-shrunk, fine count cotton prints. Proven performance when converted to draperies or slip covers. See this group of durable, versatile and beauteous prints and pick your favorite. 48" wide.
Regular $5.50
SPECIAL, Yard
4.39

PRINTED
Union Cloth
Great value in ever popular cotton and linen blend to charm the most discerning homemaker. Equally at home as draperies or slipcovers, even upholstery. Lovely traditional patterns and colourings. 48" wide.
Regular $8.50 yard
SPECIAL, Yard
6.79

Printed Satins
For unsurpassed beauty and luxury top of the line satin faced cottons in the Sanderson tradition. Exciting come alive colors to make your decor sing. Variety of beautiful patterns. 48" wide.
Regular $12.50 yard
SPECIAL, Yard
9.98

48" Cotton Velvet
Treat your home to the unmatched beauty of velvet — the Sanderson kind. In addition to it's eye-appeal it's crease resistant, and water repellant. Scores of superb colorings to suit every taste. Allow 2 weeks for delivery. 48" wide.
Regular $13.95 yard
SPECIAL, Yard
10.98

54" Cotton Print
Beautiful "Camelia Rose" pattern on sturdy cotton. Ideal for draperies or slipcovers. Zepel stain resistant finish. 54" wide. Colors of nat./green, nat./gold and nat./blue.
Regular $5.95 yard
SPECIAL, Yard
2.89

Printed Sheers
Luxury quality dacron and rayon sheer with a fine silk look. Assorted patterns and colors. 48" wide.
Regular $7.95 yard
SPECIAL, Yard
2.49

Cotton Stripe
Heavy weight 100% cotton pre-shrunk with sylmer finish is the ideal fabric for rugged but attractive slipcovers. Early shopping is recommended for this wonderful buy. Colors of green or gold.
Regular $9.95 yard
SPECIAL, Yard
2.98

Dacron Voile
Soft hanging filmy dacron voile for under curtains or light diffusing sun drapes that will enhance your windows. Pretty pastel colors of Ivory, Celadon, Pink, Gold and White. 48" wide.
Regular $2.95 yard
SPECIAL, Yard
2.29

Bedford Cord
Outstanding value is offered in popular versatile all-cotton Bedford Cord. Pre-shrunk vat colors with Permel finish to keep the as new appearance longer. Excellent color range includes bronze, harvest, burnt orange, quince, moss, adriatic and many more. 48" wide.
Regular $4.50 yard
SPECIAL, Yard
2.98

48" Satin Prints
Stunning all over "Arlington" pattern on fine quality venetian satin. Delightful colors of apricot, blue and green. 48" wide.
Regular $7.95 yard
SPECIAL, Yard
5.79

48" Rhovyl Stripe
100% Rhovyl with built in flame retardant feature. Handsome textured stripe effect for smart semi-sheer draperies. Lovely colors of lemon, olive, off white and melon. 48" wide.
Regular $3.95 yard
SPECIAL, Yard
2.98

Printed Cotton
Vat-dyed, pre-shrunk, original screen printed "Buckingham" pattern in bold accents of red, henna and blue on tan ground. 48" wide.
Regular $5.95 yard
SPECIAL, Yard
2.98

Antique Satin
Beautifully highlighted with textural interest this lovely satin can enhance your entire decor by providing the perfect foil for your furnishings. Useful colors of parchment, coin, gold, nile, avocado, antique and cream. 48" wide.
Regular $3.95 yard
SPECIAL, Yard
2.98

Sateen Lining
500 YARDS ONLY!
Good quality cotton sateen lining. Tan color. 45" wide.
SPECIAL, Yard
69c

Remnants
Another exceptional group.
Priced at
29c 49c
69c 98c

As well, we have many not advertised surprises for you. Don't fail to see the largest and most comprehensive selection of fabrics on the island.

STANDARD FURNITURE
8 Floors in the Fabulous 700 Block Yates — 382-5111

Victoria Daily Times

Established 1884

Published every afternoon except Sunday by the Times Publishers, Limited, 2631 Douglas Street, Victoria, B.C. Second-class mail registration No. 0625. All undelivered copies and notices respecting changes of address are to be sent to the above address. The Canadian Press is exclusively entitled to reprint the local news published herein.

W. ARTHUR IRWIN
Publisher

BRIAN TOBIN
Editor

GORDON BELL
Managing Editor

SATURDAY, MARCH 6, 1971

A Place to Be

IT REQUIRES NO LONG MEMory to recall the contribution which Mr. Rod Clack made to this community as city planner. The evidence is with us today, for he played a leading part in planning and designing such major improvements as Centennial Square, Bastion Square, the city-centre painting program and the improved sign bylaws. Mr. Clack's visit to the city this week, and the recurring discussions of the future of the Wharf Street area of Victoria, remind us that we lost an outstanding asset when he went on to Ottawa to take increasingly important posts in the nation's capital planning.

Commenting on the local scene again, Mr. Clack notes the long stall in constructive city improvement during the past few years in so far as the overall plan which he devised is concerned. Partly this has been due to finances, partly to the city administration's concern with other needs of the community, including the increasingly pressing traffic, hospital, and sewerage problems. But the need for progress in the original program still remains, and it is no more evident than in the Wharf Street area which has been designated as the prime site for development.

The nature of this development is the matter on which opinion divides. On the one hand are those who favor a totally new environment, such as is represented in the Reid high-rise proposal and other concentrated metropolitan-style constructions. On the other is the concept of preserving the best of the existing buildings and the mall-and-square pattern of much of the area, in order to develop it in a manner harmonious with the city's history and character — a place for people, it has been said, rather than for buildings. This connotes a scale and type of development in which the lives, activities and feelings of residents and visitors in the area are the reason for the structures, thoroughfares and spaces around them, rather than vice versa.

It means, too, as Mr. Clack has pointed out, that development of the area, including all parts of the Inner Harbor, should be planned as a unit, rather than piecemeal, if it is to be a viable and satisfying part of the city. There are important values in this aspect of our environment which neither enormity of building nor of investment alone can provide.

Revolution in Northern Culture

FORMER VICTORIA SCHOOL principal, Bernard Gillie, now director of education in the Northwest Territories, presents a sobering picture of the good intentions southern Canadians took with them to the northland and found "that somehow they have gone wrong."

After nine years in the sparsely populated area (33,000 people scattered over 1.3 million square miles), he says that a generation gap has grown up between the children and their parents to such a degree that it has become a void.

He says that Indian and Eskimo children, exposed to the education taken in by southerners, don't want to resemble their forefathers; they want to become like southerners. Tastes for southern-type living, for the material things and the opportunities, have changed the outlook of the Indian and Eskimo young people who, without the intrusion of the southerners might have remained content with the nomadic, spartan existence of their antecedents.

The one ray of hope Mr. Gillie sees is the establishment by the people themselves of adult community development committees. This, presumably, will help the elders to adjust to the new age and facilitate better understanding of their own children.

The process involves a complete cultural revolution among the oldest inhabitants of the northland. The so-called "better life," perhaps even survival, depends upon the ability of the Indian and Eskimo peoples to forsake a mode of living centuries old and to become more fully assimilated by the bulk of the Canadian nation.

Under these circumstances, the economic and many of the social customs of the northern people will no doubt disappear. But much of the Eskimo and Indian heritage may be preserved in their art forms and handicrafts. It would be a loss to Canada to have these age-old legacies buried in the influx of new — and not necessarily better — adjuncts to northern living.

A Market to Be Developed

THE IMPORTANCE OF THE Common Market to Canada is shown by the fact that last year Canada's sales to the ECM countries topped $1 billion for the first time and put the Market in a position comparable to Britain's with respect to Canadian exports. This throws the spotlight onto our trade prospects with France.

According to the Organization for Economic Co-operation and Development, France in the next decade will have one of the world's most active markets. France is, compared with its Market neighbors, relatively under-populated and has room for considerable economic expansion.

Canadian exports to France are principally coking coal and forest products such as lumber and plywood — products of great significance in B.C.'s economy. Upon his return from a European tour last year Mr. Roger Montgomery, president of Weldwood of Canada Ltd., Vancouver, made clear that Canadian trade patterns "must now shift to the Continent itself, particularly France and Germany."

As Britain prepares for entry into the Market it would be only good sense for Canada to make greater efforts to sell to Europe.

Traffic and Tradition

THE CANADIAN TRANSPORT Commission, in view of continuing heavy losses on both the continental passenger services of CNR and CPR, is urging the integration of the services of both The Super Continental and The Canadian.

This would bring about economies to lessen the burden on federal treasury subsidies and hence the Canadian taxpayer. Economizing on passenger services through integration could ease the pressure on freight rates and prices to consumers since railways customarily raise freight rates to cover deficits in other operations.

While the national government continues the historical policy of keeping the country united by rail the equally historical necessity to heed both the corporate balance sheet and the taxpayer-customer has asserted itself.

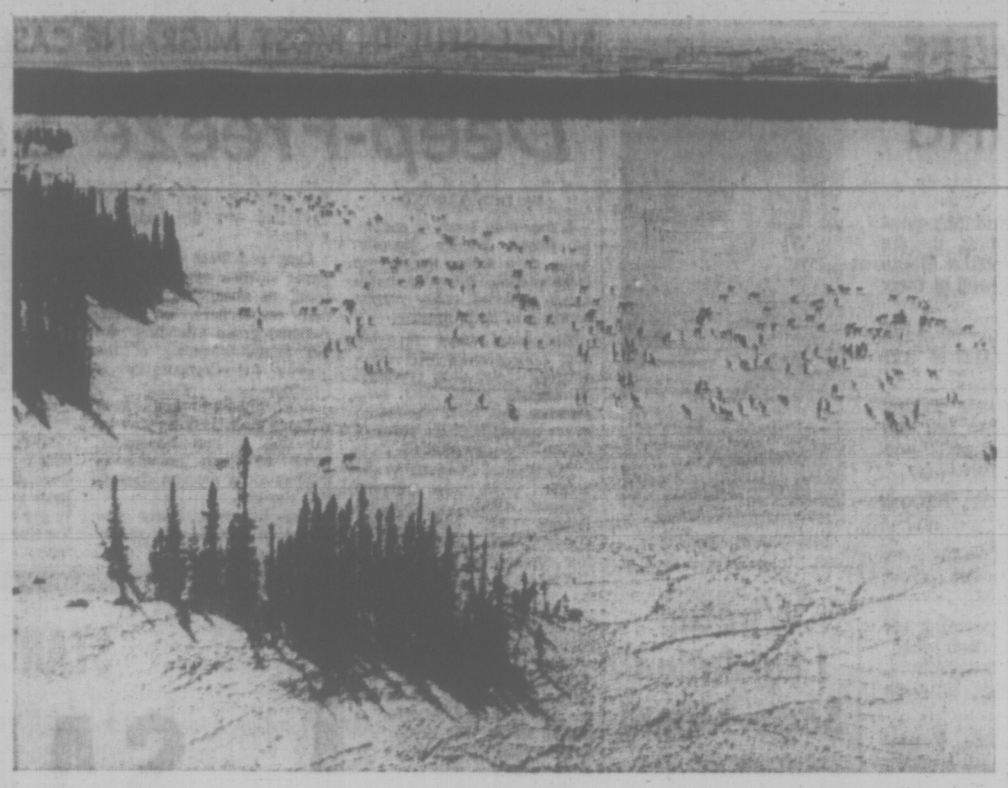

Herd of Caribou, Ungava — Quebec Government photo

Letter

With Guns?

I have been listening intently over the past few weeks to reports on the possibility of oil spills along our coastline. These, if I understand correctly could come as a result of Americans shipping oil from Alaska to the Washington coast. What puzzles me is why we are letting them do it.

What do we, as Canadians, get out of this American venture, besides the possibility of a thick coating of black goo along our coastline from the Alaska panhandle to the Strait of Juan de Fuca?

Who is going to pay for the costly clean-up procedures when a spill occurs? Will the generous Yanks show up with the cash or will we Canucks get it in the neck again?

I say that it is time for us, as Canadians, to take a stand. Stop the oil tankers even if you have to use a destroyer to do it. Assert northern territorial jurisdiction. Remember the Americans don't have to live here, but we do.

If our government is not strong enough or not concerned enough to act strongly, then maybe we should elect one that is.

The party that acts to halt pollution is the one I'm going to vote for.—Mel Winthrope, 904 Hillside.

THE HIGHER THEY GO . . . — By BRUCE HUTCHISON

Pastime for the Deranged Wall Street Hero

WHEN the New York Stock Exchange ordered the expulsion of the historic brokerage firm, Spinoff, Wheedle and Skram, the scandal was reported in newspapers throughout the world. But the tragedy of the senior partner and financial genius, Reginald Spinoff, has been overlooked, misunderstood or deliberately misrepresented.

Hutchison

It is commonly believed that he committed suicide, or married a Greek shipping heiress, or was secretly employed by the Canadian government to prepare white papers on taxation. It is even suspected that he writes Prime Minister Trudeau's economic speeches and extemporaneous insults for use in Parliament, since they all have the famous Spinoff touch and flavor.

The truth of this mystery, as now disclosed, is far different and still more shocking. Mr. Spinoff was not ruined by greed, corruption or any criminal act. He was the victim of his honesty and innocence, the dupe of Wall Street's conventional wisdom, the helpless captive of Washington's official mind — in short, the human sacrifice on the altar of Statistical Fact.

As early as 1929 the youthful Spinoff, then a humble clerk, saved his meagre wages and bought stocks on margin, with the advice of some friendly brokers who understood the great Bull Market and knew it would continue forever. On the morning of the crash they jumped out of their skyscraper offices but Mr. Spinoff paused on the window sill and decided to make a new start.

His later rise to wealth and power is well known. Always a modest man, he once explained, in a candid interview, that he simply studied the facts, calculated the figures and acted on them. Anyone could do the same and get rich, he said.

Looking back, it can be seen that the facts and figures began to go wrong in Franklin Roosevelt's time. Mr. Spinoff did not accept the general belief in Wall Street that the newly-elected president was a disguised Communist but he saw at once that the New Deal must fail since it denied all the laws of economics. The United States, he perceived, was ruined and he invested his vast resources in safer, well-governed countries like Germany, Italy and Japan.

Re-Study

The resulting losses would have overwhelmed a less courageous man but they could not discourage Mr. Spinoff. He restudied the facts, recouped his fortune and changing his political views, became an ardent supporter of President Johnson's Great Society.

As he told the Wall Street Journal during the election of 1964, the New Economics had finally cured the business cycle and guaranteed permanent stability. This heresy disturbed his more conservative colleagues but they had to agree. The facts and figures were undeniable.

At that time Mr. Spinoff was also investing heavily in Canada but, studying the federal government's budget speeches, he learned that the nation faced a serious depression. While the government tried to forestall it by adopting a bold inflationary program, with huge deficits and easy money, Mr. Spinoff judged that these efforts would not succeed. Deflation, no inflation, was the obvious danger, as the finance ministers had warned. The government knew what it was doing.

The facts and figures being so clear, Mr. Spinoff sold his Canadian stocks just before they rose to a new peak and bought government bonds just before they sank to a new low.

Worse news soon followed. Mr. Spinoff's partners in Paris informed him, by coded telegram, that the French government of President de Gaulle was about to destroy the United States dollar and the whole international monetary system. Thus alerted, he put his remaining funds in gold and waited for its price to rise. A Communist conspiracy, as he saw too late, had distorted the free enterprise system. The price did not rise.

By now he had even begun to doubt that the Great Society was as secure as President Johnson assumed, or that the New Economics had actually solved the riddle of the ages. He also wondered whether Mr. Trudeau's Just Society was firmly established after all. Indeed, he doubted that the government would deflate the national economy, as promised, and he plunged a year ago into Canadian stocks again, only to lose another fortune.

But with the arrival of Richard Nixon, Mr. Spinoff was reassured. The president's celebrated "game plan," he felt sure, would prevent inflation and unemployment alike. At last the United States was thinking its way out of past errors and getting down to the hard facts, the good old methods. He told a television interviewer that "Nixon may make mistakes but thank the Lord he's got away from all the nonsense of Keynes and the other crackpots. We're returning to normal."

Breakdown

Next day Mr. Spinoff suffered his first nervous breakdown after reading Mr. Nixon's confession that "I am now a Keynesian." He didn't believe this statement, of course, knowing the inaccuracy of the press, and hastened to Washington for the president's budget message in Congress. A solid Republican administration, he was convinced, would balance the nation's accounts, avoid deficits and permanently stabilize the economy.

When the budget message was read Mr. Spinoff leaped with a wild scream from the gallery of Congress, was impaled on a point of order and landed in the middle of a Senate filibuster. So a kindly government installed him in a comfortable institution for the harmless feeble-minded where he spends his time quite pleasantly reading the reports of the president's economic advisers and the white papers of the Canadian cabinet. As he says, you can always trust facts and figures.

FROM UNITED NATIONS, N.Y. — By WILLIAM R. FRYE

Pushing Inexperience Into Mideast Diplomacy

AMONG its many attributes, the United States Government has one especially remarkable facility: the facility for accumulating self-inflicted wounds. It has, and frequently uses, the talent for removing the right man from the right job at the right time. This past week, at a critical moment in the diplomacy of the Middle East, a diplomat who spent decades of his life becoming intimately familiar with that part of the world has been supplanted as chief United States delegate to the UN by an appointee who knows much less about its incredibly intricate maze.

Frye

It is not a reflection on George Bush, the new delegate, that he does not have the specialized expertise of his predecessor. Bush is an extraordinarily attractive human being with a supple Phi Beta Kappa mind and a manner likely to win him easy entree into UN friendships.

He has an able staff, and a Mideast "coach" in Washington — Assistant Secretary Joseph J. Sisco — who is one of the best in the business.

Homework

But as the new delegate himself readily acknowledges, he has a great deal of homework to do. He starts from the level of specialization that is normal for a successful Texas oilman and a former congressman of varied interests.

There will therefore be an awkward period during which the execution of American policy at the UN will be handicapped while he is learning the diplomatic ropes.

The Soviet Union, apparently sensing this weakness in the American front, has been trying actively to exploit it. Moscow has demanded that the UN — and specifically, the Big Four at the UN — redouble their involvement in the Middle East.

It is noteworthy that of the Big Four UN delegates, only Yakov Malik of the Soviet Union has been personally involved in Mideast diplomacy from the time of the 1967 war.

This has pitted an old UN hand — Malik has had two tours of duty at the world organization — against a newcomer in a distinctly unequal match. And what has been at stake is not merely another perils-of-Pauline rescue operation for the Mideast cease-fire, but the relative influence which the great powers will be able to exercise in, and on, the area.

American Mideast policy already suffers from lack of consistent orientation. It wavers like a needle on a dial from solidarity with Israel to modest pressure on Israel. It rarely succeeds for long in either of its two immediate objectives: to persuade the Arabs (and Moscow) that they have no practical course except to negotiate a realistic peace settlement; and to exercise a constructive influence on Israel in the same direction.

The difficulty, of course, is that these two objectives can be mutually exclusive. The sophisticated weapons which compensate Israel for Egypt's Suez missiles can harden the Israeli cabinet against troop withdrawals from occupied territory.

Similarly, disclosure that Washington wants Israel to negotiate with Egypt on the basis of near-total withdrawal in the Sinai can, and does, encourage Egypt to hold out for an Israeli commitment to total withdrawal as a precondition to negotiations.

Charles W. Yost, the previous United States delegate, believed better results might be obtained if American Mideast policy were more genuinely "even-handed," i.e., less pro-Israeli. In effect, this would have meant more pressure on Israel to approach the Arabs' essential peace terms.

It is possible that his strong feelings on this subject had a role in his replacement, though this can only be speculation. Bush is a close political associate of President Nixon, and could one day be a major national figure for the Republican Party — something which Yost, a Democrat near retirement, would be very unlikely to be.

Meanwhile Israel's diplomatic and military strength is proving to be a mixed blessing for peacemakers, even those who start with a pro-Israeli bias. Many serious observers would join with Yost in wishing its use could be subjected to greater restraint.

This strength was never more apparent than it was this past week, when — although Egypt had met Israel's principal precondition for negotiations (that she define her objective as a formal, contractual peace)—Israel had refused to meet Egypt's precondition (that an agreed objective of negotiation be total Israeli withdrawal from the Sinai).

Always previously a stickler for reciprocation, Israel had refused to reciprocate in this instance, though the two objectives were widely regarded as parts of a single package, and UN mediator Gunnar V. Jarring had so presented them.

Serious Upheaval

It was possible that Israel might be able to force acceptance of this — to Cairo — humiliating and infuriatingly one-sided framework for negotiation. But the effort to do so was causing serious upheaval.

It was as if one partner in a classical minuet had performed the step called for by the music, but the other, in his turn, had stood still.

The Soviet Union and the Arabs have been clamoring for pressure on Israel to join the minuet. Though counselling greater restraint on Tel Aviv, the United States has been running diplomatic interference for her in the UN, shielding her from what might otherwise be the most serious consequences of her actions.

This was the scene into which Ambassador Bush stepped this past week — a man from centre on the stage while still studying his lines.

(Copyright, William R. Frye, 1971)

Nature Rambles

By FREEMAN KING

Much has been said and written lately of our ever-growing population and man's need of space to live.

We are conscious of the increasing sprawl beside our highways, the cry for more "green belts" around our cities and towns. We want more parks and recreation facilities — hiking trails, ski slopes and many other things.

It seems as if man does not realize that the most important thing to study and think about is the living "soil". Soil is the basic necessity of almost all living things. Our food supply, to the greatest extent, is dependent on it.

It has taken eons of time to build and create the earth so that plants may grow and so in turn that insects, birds and mammals can live upon the earth. This soil permits most of our renewable resources to thrive.

Our homes, our food, our clothes, even our daily newspaper, all come originally from this source. Without the soil we would have no wilderness areas — no parks, no streams and rivers, no so-called wild animals that we want to see and perhaps understand.

Yet our soil is being destroyed at an alarming rate.

From our cities and towns we encroach on our green areas and destroy them. The farms that produced the food and the land that produced the trees are taken over and the streams and lakes dry up. The animals that depend upon these sources are unable to live, so they, too, go.

Because of man's wonderful ability to think and plan can we not, in creating living space for the generations to come, utilize to a better degree our present urban centres in a different manner? Perhaps we could use land that has but very little soil, or produces but very little life, as sites for our houses and living quarters.

If we do this we will still have places left to supply food, places where we can go for outdoor recreation and perhaps get away from our tensions for a little time.

If we do not, we will destroy the environment in which we are now living and which we want. In that destruction we could destroy ourselves.

History tells us of regions in which man created a sterile land, where once the good soil produced food and shelter.

Peterson's 'Maybe' Ambitions Not Enhanced by Performance

If Attorney-General Leslie Peterson has ambitions to lead the Social Credit Party some day, they were not furthered by the events in the Legislature Thursday night and early Friday morning.

If he doesn't have such ambitions, then perhaps it is just as well.

●

What has been called Peterson's rigidity, or inflexibility, was never more evident than in the three-and-a-half-hour political war that led up to the expulsion of Opposition Leader Dave Barrett.

Even the New Democrats were surprised at just how rigid the attorney-general turned out to be.

Privately, some MLAs from the official Opposition said they thought Peterson would have given in to the NDP demand that he show some official compassion and help a young widow get death benefits for which she was legally ineligible.

The woman, Mrs. Jack Taylor, couldn't collect the death benefit for her husband because he lived too long after a car accident. He should have died within 180 days if Mrs. Taylor was to get the $12,000 in benefits.

From the Legislature with Bruce Yemen

Peterson's rigidity was not the only cause of the bitter struggle.

In his inital reply to the case for Mrs. Taylor, he failed to indicate the degree of sympathy for the woman's plight which one would expect of a good politician.

Even if he had little ultimate intention of asking the Insurance companies involved to make an exception to the law on compassionate grounds, he could have satisfied the New Democrats by showing a willingness to reconsider the case.

It was the shock of not getting the normal "send-over-all-your-information, it-certainly-is-a-sad-case and we'll-take-a-look-at-it" answer that angered the New Democrats into a fight to the limit.

●

In a sense, Peterson's stated willingness to consider whether the 180-day limit should in fact be extended in future only added to the determination of the New Democrats to get him to consider an exception to the current rule.

But what may have sealed their determination was Peterson's unfortunate reference to the fact that the victim was insured under the insurance industry "facility" which handles bad risks.

No doubt the attorney-general didn't intend to suggest that the man's driving record had any bearing on the case for compassion for his widow — but the reference left an impression of uncharitableness.

The situation in the house got steadily worse after that, and only the return of Premier Bennett brought any semblance or order and political sense to the Socred ranks.

Bennett had the wit to realize what the New Democrats were doing — they were daring the government to throw out an MLA on the issue.

●

The premier has often cooled boiling situations by making big tactical decisions on behalf of cabinet ministers. This time, for reasons best known to him, he left Peterson on his own, after ensuring the party was playing it cool.

All this is not to suggest that Barrett can't be faulted for pushing the Socreds over the limit and expelling him from the house.

Barrett will say he was thrown out of the B.C. legislature for fighting on behalf of a widow who sought compassion from a big government.

The Socreds will say it was a grandstand play, and that Barrett deserved to be expelled for repeated violations of the "sacred" rules of parliament.

Obvious as Barrett's strategy was, there is no reason to believe that he will run into much public criticism for getting thrown out of a legislature that is in low esteem anyway.

Peterson blew his final chance to show a sense of humanity even after Barrett had been expelled.

Liberal Leader Pat McGeer suggested that if studies prove the 180-day limit should be extended, he might consider making the change retroactive to eliminate past inequities.

Peterson just sat there, regid to the end. It was a bad game all around, because everybody lost, and perhaps none more than Leslie Peterson.

★ ★ ★

Teamster Dispute

DEATH KNELL OF BARGAINING?

When the New Democratic Party backbencher Alex Macdonald termed the legislative discussion of the Teamsters dispute with the general trucking industry a "watershed debate which spells the death knell of collective bargaining" in B.C., he may have come closer to the truth than he realized at the time.

Approval of the back-to-work order recommended in the debate was a foregone conclusion as was the subsequent cabinet decree invoking the Mediation Commission Act almost as certain.

Macdonald's statement rose from the NDP's position that a forced end to the strike-lockout was unnecessary, because the government failed to show that the dispute actually harmed the public interest.

COMPLICATED

The issue was complicated by Premier Bennett's threat to call a general election if the Teamsters did not return to work. Bennett may have been bluffing, but Teamsters president Senator Ed Lawson believed him.

Lawson's explanation of why the union did not defy the order suggested he anticipated a heavy anti-labor vote had Bennett called an election.

"It is our belief that the government would have won this election and been in a position to bring down even more repressive legislation," Lawson said.

STRATEGY

He added that the Teamsters' strategy would be to try to defeat the MLAs who voted for the resolution and later suggested a court fight against the Mediation Commission Act.

If labor's image in the province is so weak that Bennett could use a strike issue to eliminate all opposition to his government, why assume that the political activity of 2,500 Teamsters is going to change anything before the next election, or even the ones after that?

CHANCE TO WIN

The Teamsters had a chance to win the full support of the B.C. Federation of Labor, but lost it by going back to work. The NDP was correct in saying this was a major event in B.C.'s labor history, for it proved the government can make a major union do what it wants.

Now, with free collective bargaining ended by the cabinet order and the prospect that last-ditch settlement attempts will fail, the Teamsters are up against the wall of arbitration.

Peter McNelly Explains A Political Power Play

Even if the commission upholds the union's desire to write a struck-goods clause into their contracts, the Teamsters will have gained nothing in the last weeks save preservation of their reputation as a law-abiding union.

POWER

To segments of the public who cannot understand the deep antipathy unions show to laws which curtail their bargaining power, and the historical reasons for this hatred, the Teamsters will look good.

If the events of the last few days are looked at as a sheer exercise in power, the government proved it did not lack the guts to do what it thought was right. And there was no mistaking the distinct anti-labor tone which emanated from the government's backbench as the debate shifted from the ritual dance of cabinet members and opposition leaders to grass-roots sentiment.

NOT A JEWEL

The Teamsters, like the four Liberal MLAs who complained but voted with the government, proved that labor's dearest power — collective bargaining — can be sacrificed in the hope of future changes.

Collective bargaining under extreme pressure does not appear to be the jewel which all labor leaders make it out to be.

The NDP, which owed the Teamsters nothing, did not falter on what it deemed an issue of high principle. Bennett recognized this when he told reporters outside the house that the NDP would be demolished if he called an election. He knew it would stick to principle whatever the cost.

The government easily can be accused of cynically manipulating the public anti-labor feelings. But Lawson's pragmatism also betrays a similar cynicism.

TEST

Sooner or later, every major social issue requires a test of conscience. Men broke the law and died to win the right to bargain collectively. Today, apparently, they argue the problem out in court.

Risking an election by staying off the job would have been an act of civil disobedience that may have clarified the real social meaning of labor's rights far better than any court battle.

As things turned out, the Teamsters' opposition to the Mediation Commission Act has added only a legalistic twist to their rhetoric.

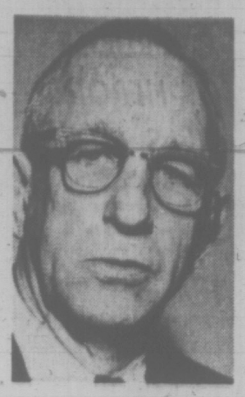

CHRISTIE
. . . real budget-cutter

A Frightening Way To Pare a Budget

The horrors the Greater Victoria Library system has gone through in the last year may not have been justified or necessary but there was a reason behind it all.

The difficult problem of major surgery on a body of public employees and the service they perform was approached in a laborious way. The almighty wisdom of a management consulting firm was brought in to make the decision look businesslike and rational and non-political, but in the end the chief librarian, John Lord, was sacrificed — to what or for whom or why are still questions many people would like answered.

●

But out of it all was to come an efficient and regenerated Greater Victoria Public Library, lifted from the neglect or abuse it has received from civic governments here for years.

Part of this regeneration was reflected in the encouraging preliminary budget for 1971, released this week. The new total budget amounts to $811,000, of which Victoria would pay $298,010, Saanich, $305,214, Oak Bay, $94,038, Esquimalt, $66,868, and Central Saanich, $18,870.

For Victoria and Saanich it means new costs of about $60,000; for Oak Bay, $19,000 and for Esquimalt $13,000.

The new budget contains, among other good things, an actual reduction in the amount of money paid out in salaries. Pay went up, of course, for the employees, but staff cuts brought the total down even with increases, and salaries as a percentage of the budget dropped from 62 to 51.

That's right — a cut in the amount of money that goes to pay salaries.

This kind of reduction is almost unheard of in public service, but perhaps not unexpected in this case because full reorganization of administration was something everyone knew about. It was part of the heralded regeneration.

●

(Note, for comparative purposes, that without any way of stopping it, city hall salaries will eat up about $500,000 more this year than last.)

Library board chairman Col. Alfred Hood told council's finance committee Thursday that in 1969 there were 75 full-time and four part-time employees, while today there are 57 full-time and 23 part-time staff.

One might think it would send the budget-cutting fanatics into an absolute delirium of pleasure, but it was barely noticed by budget-cutter-to-end-all-budget-cutters, Ald. Tom Christie.

His enthusiasm got the better of him and at one point he had to be corrected for his remarks, and reminded that the staff cuts really did result in a salary budget reduction, even with the year's increases in individual salaries.

Christie was most insistent, however, on the use of his own arithmetic that said the budget had gone up "twenty-six per cent." As if the very utterance of "twenty-six per cent" by itself represented some kind of peril, there was no way Christie was going to go for the increase "now or at any other time."

●

It's arguable that the budget increase is really only 20 per cent, but to pursue that line would be to employ the same kind of reasoning that now may well undermine the whole purpose of the library's reorganization.

And there's the frightening part. Because the budget was worked out under a new system by the efficient city hall accounting staff and an astute board, the only "flexible" part of it (despite Hood's statement that the whole budget has been carved to a "minimum requirement") is the book acquisition item, a mouthwatering $130,000 for the main branch.

So if Christie's attitude prevails at all, books will get chopped. The one item that without any doubt is a straight service to the public who use the library will get chopped.

Week at City Hall Has Clement Chapple Discussing the Library

To build a library system and deprive it of books is like building a plumbing system and turning off the water.

But it goes beyond logic. There is a tendency by some members of Victoria city council, to berate people who represent cultural interests when they come to ask for financial help. It is pathetic to witness and it borders on insult, but those guilty of it probably wouldn't recognize it as such.

It stems from a demonstrated inability to describe anything in terms other than the dollars it represents. When someone isn't a whiz at turning a buck, he simply isn't respected.

●

It is also disconcerting that, having gone along for several months with the idea of new library branches as centennial gifts, Victoria council is showing signs of backing off on operating costs of these new branches. And it's not as if they weren't forewarned. They were reminded repeatedly that new branches meant new fixed costs.

With a pat on the back they can drop $500 here and $1,000 there to promote tourism (which is actually subsidization of private business) or pay for a convention dinner.

But ask to subsidize books or music for children or pensioners and the answer is the groaning of another sock-in-the-drawer financial wizard of an alderman.

A Few Small Mercies

By ART STOTT

Most of us who live on the waterfront have a special interest in current efforts to improve the cleanliness of the sea. We're as conscious as anyone of the dangers of oil spillage from a tanker.

We are anxious to see feasible action to eliminate contamination from sewage, and we are concerned over the preservation of shore amenities threatened so frequently by human slobbishness, on a large or small scale.

We can't let up in our fight to protect the environment. We might, though, it seems to me, take note of a few improvements which have occurred around the seafront in relatively recent years.

When I was young, it was a common experience for us to find seabirds dying from the effects of heavy oil on their plumage. If we were scouring the rocks and beaches for boards and timbers, our salvage was frequently smeared with oil that came off on our hands and soiled our coats.

★ ★ ★

This was taken as a relatively normal, if undesirable, course of events. We didn't like it, but we didn't do much about it. And we learned at an early age that trying to clean oil-coated seabirds was generally an exercise in futility.

They usually died, either as a result of the oil we didn't get off, the effects of our treatment which removed natural secretions they needed to survive, or, in a weakened condition, they became easy prey to predators. A more scientific approach to our rescue efforts might have been successful, but we had neither the knowledge nor the facilities to be more scientific.

★ ★ ★

Recently, it seems to me, there have been far fewer seabirds in our locality troubled by lethal oil smears. This, I take it, is the result of tougher laws against ships dumping oil or flushing bilges in the Strait. If vessel operators are caught performing that practice now, the fines can be painful.

Again, in my boyhood, we were resigned to the return of garbage to our beaches. The city trucked its refuse to the garbage wharf, loaded it onto a scow and the scow was towed, by contract, out to sea. There it was dumped — the supposition being that it would be carried by an outgoing tide to areas so remote nobody would care. When storms blew up, the dumping was completed at a less remote distance.

In either event, it was customary to check the flow of the tide by the long lines of shiny tin cans and bottles riding beyond the kelp line, as that which came from out the not-so-boundless deep turned again home — or vice versa. All that was needed was a stiff breeze to blow the stuff ashore.

So the beaches were decorated by battered cans, bottles, waiting for some halfwit to break them, waxed cardboard that had a notable longevity and plain muck that didn't sink. Since dumping at sea was discontinued by the city, that glinting, glistening line has almost disappeared, though we still get our share of plastic containers in the jetsam, source unidentified.

★ ★ ★

Beyond that — and more dangerous and offensive — was the float-back of sewage from various city and municipal outfalls. We still have it, but at least a minor improvement has occurred. When the late Dr. Doug Hunter was the aldermanic chairman of the health committee, he championed a comminutor which broke up solids and encouraged disintegration by dilution.

This is not a cure. It has, nevertheless, diminished the esthetic offence of earlier years in spite of the higher volume of sewage from a larger population. While the debate on that issue proceeds — while arguments continue for the extension of outfalls to let saltwater, tide and turbulence effect their reduction actions, and while others demand further treatment before the sewage is allowed to leave the land—it seems to me we need some spot research.

★ ★ ★

We should not only know whether or not saltwater action, tide and turbulence render the sewage innocuous. We should also know if these processes are effective in one area and not effective in another. Our information on that point seems sketchy.

More work is needed on that problem and we certainly can't lower our guard against the threat of major oil spill disaster as the tanker fleet passing by increases in size.

Just possibly, though, we might note that some improvements had been made before the fight against waterfront pollution reached its present intensity. Small mercies, these improvements, but due for some thanks.

"It took me 5 seconds to say 'Yes'.

But I said 'no' to shopping for bargain-priced rings."

"Frankly, that 5-second decision had several months' solid thinking behind it. I'd even done some research on diamonds and on the jewellers who sell them.

I learned that there is no such thing these days as a bargain or a 'good wholesale deal' in diamonds. You save nothing — often you lose — by cutting corners. Some rings, I discovered, are actually first marked up so they can be slashed down for a fantastic 'special'.

I, (I mean we), selected Birks because they now have diamonds of different qualities at prices to match each quality. Also because they've got a thing about ethical selling . . . a thing that guarantees us full value for our money, (I mean his money), no matter how little or how much we spend."

Birks Diamonds
have the look of love.

The largest variety of diamonds and settings in Canada. Rings start at $100. Diamond guarantee with each purchase. Convenient terms easily arranged.

Blood Donors Rejected For Smoking Marijuana

WASHINGTON (WP) — Students at the University of Maryland who volunteered to donate blood this week reportedly were asked by Red Cross doctors and nurses whether they had ever smoked marijuana, and were turned away if they said they had.

The student chairman of the three-day blood drive said he thought the question was an invasion of privacy and frightened away some potential donors. Two cartoons and an editorial expressed the concern of the student newspaper. A scrawled message on a poster advised students to lie about their smoking habits.

Officials at Red Cross national headquarters said it was not the organization's national policy to ask such questions. Doctors and nurses at the university's blood bank refused to discuss it.

They referred questions to Dr. Evan Stone, Red Cross regional medical director, who said that no instructions were given to ask donors specifically about marijuana, but that some workers "may have been sensitized" about possible dangers of marijuana "due to events."

Ed Balaban chairman of the fraternity-sponsored blood campaign, said that many prospective donors had been asked about marijuana use and that 35 were rejected for this reason. The campaign closed Friday after receiving 759 pints of blood. The goal was 900.

Dr. Stone said, "We try to give the safest blood possible. I haven't seen convincing evidence that marijuana is an entirely harmless drug. A lot still has to be learned about the effects of that drug."

Stone said that in the case of other questionable drugs, a donor would be rejected if he had taken a particularly high dosage. He indicated that any use of marijuana would disqualify a prospective donor.

National Red Cross guidelines say that "persons who state they have used mairjuana may be accepted for blood donations" unless they show evidence of having used "so-called hard drugs such as morphine and heroin . . ."

Local units are allowed to apply stricter standards.

Station Must Watch Drug-Oriented Music

WASHINGTON (AP) — The United States Federal Communications Commission, reacting to complaints about drug-oriented music, says radio and television executives must be familiar with records their disc jockeys play.

Otherwise, the commission held in a split decision, a station's licence might be in jeopardy.

"Whether a particular record depicts the dangers of drug abuse or, to the contrary, promotes such illegal drug usage, is a question for the judgment of the licensee," the FCC ruled in a decision announced Friday.

"The thrust of this notice is simply that the licensee must make that judgment and cannot properly follow a policy of playing such records without . . . a management-level executive at the station knowing the content of the lyrics. . . .

"Such a pattern of operation . . . raises serious questions as to whether continued operation of the station is in the public interest," the commission said. Operation in the public interest is a prerequisite for retaining a licence.

Five FCC commissioners, including Chairman Dean Burch, signed the notice which went to all broadcast stations. Commissioner Robert T. Bartley abstained; Commissioner Nicholas Johnson dissented.

"I hope the recording and broadcasting industries will have the courage and commitment to respond to this brazen attack upon them with all the enthusiasm it calls for," Johnson said. "Given the power of this commission, I am afraid they may not."

The order may provide broadcast executives a new experience in boning up on the jargon favored by many of today's recording artists.

"Don't Bogart that joint, my friend," a line from the soundtrack of Easy Rider, is an example. Bogart refers to the late actor Humphrey Bogart, a heavy smoker of cigarettes. While the cigarette was lit it seldom left his mouth.

"Joint" means a marijuana cigarette—and a marijuana smoker prefers that his companion not tarry too long over the precious weed they're sharing.

"I get high with a little help from my friends" is from a hit by the Beatles.

"It's a catchy tune," said Vice-President Spiro T. Agnew last Sept. 14 in Las Vegas, "but until it was pointed out to me, I never realized that the friends were assorted drugs."

CLEARING OF SUEZ STUDIED

CAIRO (AP) — A spokesman for the Suez canal administration denied today a report that Egypt has asked the West German salvage firm, Ulrich Harms, to clear the Suez canal when circumstances permit.

The spokesman, quoted by the semi-official newspaper Al Ahram, said, however, that representatives of several international maritime salvage companies have arrived in Cairo to study the possibility of operations to clear the canal.

He said they came here on their own initiative after President Anwar Sadat made his conditional offer last month to reopen the waterway.

Hearing Set On Rezoning

A public hearing will be held March 15 on a application to rezone 25 acres for use as a private campsite.

No regulations for campsite zoning now exist in the Langford-Colwood-Metchosin planning district, Capital Regional Board planner Tony Roberts said.

The hearing will be held in Elizabeth Fisher Junior Secondary at 8 p.m.

Unionists Still Uptight Over Women

LONDON, Ont. (CP) — Too many trade union members still become "uptight" about accepting working mothers and single women in the labor force, the national education director for the 150,000-member Canadian Union of Public Employees said today.

James Dowell told a union meeting that unions face the difficult task of convincing some male members that women are entitled to full rights within the organization without being resented or discriminated against.

Mr. Dowell called for increased pressure to abolish all forms of discriminatory clauses because of sex or marital status from collective agreements.

About one-third of CUPE's 150,000 members are women, he said.

A partial text of Mr. Dowell's remarks was released in advance.

Scottish Reunion

The annual reunion of the Canadian Scottish Regiment Association will be held tonight at 6:30 at the Bay Street Armory.

Some 125 members, one coming as far as Quebec, are expected to attend. Colonel J. R. Kingham, who took the regiment overseas in 1940, will address the reunion.

OVERDOSE OF HEROIN KILLS AUTO

LOS ANGELES (AP) — A car that narcotics agents had followed from the Mexican border suddenly coughed to a stop on a city street. The agents surrounded the car and eventually found the trouble: heroin leaking from rubber balloons in the fuel tank.

"This is the first case of a car dying from an overdose," an officer wrote in his report of the seizure this week of 29 ounces of uncut heroin, valued at $600,000.

Announcing the seizure Friday, authorities said 22 persons were arrested during the week in a series of raids in the metropolitan area that yielded about $1.8 million in heroin and cocaine.

N.S. Tories Elect Leader

HALIFAX (CP) — Nova Scotia's Progressive Conservatives elect a new leader today in the first contest for the party's top post in 23 years.

The party is out of power for the first time since 1956 following a narrow defeat by the Liberals last October. But thoughts of its recent misfortunes were far away Friday as 1,000 PCs jammed a downtown hotel and campaigning for the three candidates began in full swing.

Huge posters and banners decked the lobby of the hotel and gaily-dressed workers chanting slogans and brandishing signs drew attention to their respective candidate.

As nominations closed Friday night, Gerald Doucet, 33, a former education minister, appeared to have an edge over John Buchanan, 36, a one-time cabinet colleague and 39-year-old Mayor Roland Thornhill of neighboring Dartmouth. Both Doucet and Buchanan hold seats in the legislature.

Robert Stanfield, who led the province's PCs from 1948 until his departure for federal politics in 1967, was also on hand but his long-time lieutenant in the legislature and later party leader, G. I. Smith, was prevented from attending because of a recent heart attack.

His poor health resulted in his announcing his resignation from the leadership early in Jauarny this year.

In an address to the convention Friday night, Mr. Stanfield paid tribute to Mr. Smith and reminded the party that "we have two governments to defeat, and we can do it if we stick together, if we show determination and if we show the people we mean business."

WILY STRAYS UNDERGROUND

EVORA, Portgual (UPI) — The town council ordered all stray dogs and cats caught and destroyed because, they said, the animals filled the streets and had become a general nuisance.

A team of expert dog and cat catchers spent the day searching for the enemy. By nightfall they had not found one.

PRAWNS
"Fresh Frozen at Sea"
SUNDAY
10 a.m. 'til 8 p.m.
10-lb. Family Pack, 75c lb.
Johnson St. Bridge, Government Wharf
Boat: Eventide 1

TAXMAN
$4.50 AND UP
VICTORIA'S LOW COST INCOME TAX SERVICE
Other low rates available for commission salesmen, property owners and businessmen.
TAXMAN 206 KRESGE BLDG. (1104 Douglas at Fort)
OPEN 9-6 DAILY — EX. SUN. — PHONE 383-7171

THINK CARPET THIS WEEKEND
SATURDAY and SUNDAY
10 a.m. to 6 p.m.
WEEKDAYS 11 a.m. to 9 p.m.

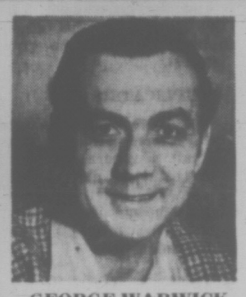
GEORGE WARWICK
GEORGE WARWICK
manager of M.L. CARPETS invites you and your family to be present on SUNDAY, MARCH 7th, around 3 p.m. when DAVE ABBOTT of CJVI will anounce the winner of the
$1000.00
worth of carpet
in our NEW NAME contest.

PAT LARGE
invites you to enjoy a cup of tea or coffee while waiting for the big announcement. PAT will also delight in showing you CARPETING you never dreamed you could afford. She'll discuss colour schemes and CARPET application with no obligation to you.
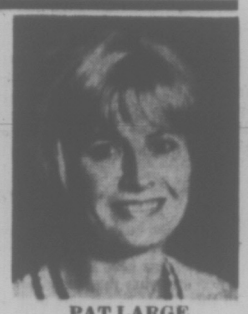
PAT LARGE

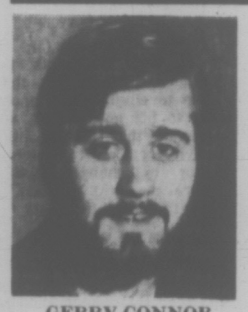
GERRY CONNOR
GERRY CONNOR
sees to it that you get your CARPET when you want it! Gerry is also keen to show our new
BLACK KNIGHT SHAG
100% Nylon
EXOTIC BLACK
only 7.99 sq. yd.

ATTENTION CONTRACTORS
TED HARPER takes care of all CARPET Contract Sales. Ted will discuss the application of all CARPETS including the new and useful
GLADIATOR
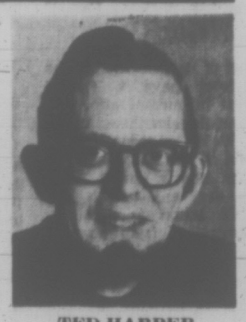
TED HARPER
100% nylon CARPETING with its own durable rubber backing. No underlay necessary.
5-YEAR WEAR GUARANTEE
Even on commercial application.
for only 9.99 sq. yd.
SATURDAY and SUNDAY
10 a.m.-6 p.m.
11-9 WEEKDAYS 11-9
M Carpet
L Contractors
3995 QUADRA AT McKENZIE

IMPERIAL BUILDING MATERIALS LTD.
The Builders Supply House
LUMBER
GYPROC CEMENT
INSULATION
MOULDINGS
DOORS
ROOFING
WINDOWS
PLYWOODS
CALL - 386-1401
2955 DOUGLAS

OVERSTOCKS—PRICED TO CLEAR—FIRST COME BASIS
HARDING CARPET —Reclassified—continental collection extra heavy duty rubber backed nylon indoor-outdoor or rumpus room carpet. Lisbon Orange. Reg. 12.95 — 40% OFF
HARDING CARPET —Reclassified House and Garden Indoor-Outdoor polypropolene. Reg. price 7.95, JUST ... sq. yd. 4.49
2 SPEED RANGE HOODS
Deluxe front 2 speed 23.95
Plain front 2 speed 21.95
ALL OUR LARGE STOCK OF LIGHT FIXTURES 25% off
Reg. retail price
SPINDLE FLEX TO CLEAR 20% off
FAMOUS K-LUX PANELS and ROOM DIVIDERS 25% off
REMNANTS All sizes ands kinds to clear. • Hall runners • Room size rugs
25%-30% OFF
ROLL ENDS Shags—nylons indoor-outdoor Tweeds—acrylans
FENCING
BASKET WEAVE All boards double length to span two posts for extra strength.
6 Boards High (Approx. 36"). PER FT. 59c
8 Boards High (Approx. 48"). PER FT. 69c
LOG RAIL A very pleasing rustic fence, solid and eye catching. ★ All Fences Complete with Galv. Nails.
3 Rails High (Approx. 36"). PER FT. 29c
4 Rails High (Approx. 48"). PER FT. 37c
FREE ★ 1 Gal. of Red, Brown or Green Empress Shingle Stain with 50' of Fence.

W. E. BECK, O.D.
Optometrist
EATON'S
Store Building
Victoria, B.C.
Fourth Floor, 382-7141

Outgrow Bedwetting When?

Half the children wetting the bed at age 5 will still be wetting at age 11. And bedwetting can go ON and ON. Walter C. Alvarez, M.D., Prof. Emeritus, Mayo Clinic, says: "What can the doctor prescribe . . . He can send the child to a urologist or psychiatrist, but rarely can they help . . . We physicians should know that 1 in 100 Navy recruits are quickly dismissed because of enuresis." Pacific International has ended bewetting for tens of thousands in the past two decades, and if not caused by organic defect or disease, we can end the problem for both children and adults. Mail coupon below for 16 page booklet, "Is there a Solution?" Limited number available, so send for your copy NOW. No obligation.
EQUALLY EFFECTIVE FOR ADULTS
Mail to: PACIFIC INTERNATIONAL
Box 5562 Postal Station F., Vancouver 12
Telephone 985-7547
Parents' Name
Address
City (Prov.)
Phone Child's Age (Must be 4 or older)
RECOMMENDED AND USED BY MANY M.D.'S
© 1969 Pacific International Ltd.

Boat Show's Biggest Hit: the Hughes 48

From Dinghy Dabbling To Yawl of Success

By PAT DUFOUR

Two Liverpool-born brothers who began building sabot dinghies as a hobby in a Toronto basement seven years ago are basking in the limelight this week at the Vancouver Boat, Trailer and Sport Show in the Pacific National Exhibition grounds.

They're displaying an ocean-going 48-foot yawl with a price tag of $55,000 and an appeal that draws long queues.

Howard Hughes, 37, and his brother Peter, 31, run their shipyard on a deserted air base at Huron Park, Ont., and are typical of the instant shipyard companies which have inevitably followed the advent of fiberglass as a boat-building material.

Their Hughes 48 is the latest and largest in their covey of yachts that have mainly come off the drawing boards of American marine architect Olin Stephens, creator of America's Cup's champion 12-metre Intrepid.

●

Howard, an electrical engineer by profession, makes no bones about the fact that boat-building is a new ball game now that yachts are no longer built by men who've served their apprenticeship creating long-gone traditional wooden ships.

Their advent into boat-building proves the point.

Howard and Peter, who is a mechanical engineer, after building a few sabots and flying junior dinghies as a hobby, decided to show them at the Toronto boat show seven years ago.

The result — instant success — the sale of 50 boats — and a new career for both.

They both quit their jobs, scraped a few thousands of dollars between them — and never looked back.

Now they not only build a line of boats ranging up to the newest one on show in Vancouver, they also produce all the rigging and hardware for their own line, as well as supplying many other Canadian builders.

●

Their 48-footer at the show has been sold to Paul Cotie of the Royal Vancouver Yacht Club, owner of the Victoria-Maui campaigner Jeunesse. Cotie intends to ready her in time for most of the major races this year and she should be one boat to watch in this year's Swiftsure.

This year's boat show sees the whole of the Agrodome taken over by boats and gear guaranteed to have the sailor tossing his bank account to the deep six.

Any type of sail craft — from dinghies, day sailors, Olympic-class catamarans to cruising class yachts in every conceivable size are offered.

As for innovations ask anyone who's had to sheet in a formidably large Genoa in a hurry what they'd most like to see on their boat and they'll tell you it's a winch that tails and cleats itself.

Up until now such a winch has merely been a pipe-dream of crew members with broken fingernails and aching muscles. Now it's a reality.

For the first time in Canada, the 118-year-old Woolsey paint firm is showing their Telo self-tailing winch with its revolutionary dentator wheel. By doing its own tailing and cleating it does away with the need for an extra crew member in the cockpit. It's not cheap but is bound to catch on with racing skippers determined to whittle down every second of sail-handling time.

●

The youngest sailmaker at this year's show is Vancouver's Kit Davidson, 24, owner of Thunderbird Sales.

Davidson is the son of Hamish Davidson, builder of the well-known line of Davidson dinghies that have come into their own as work boats, and as winter sailing dinghies.

Kit, who spends almost as much time using sails as making them, is enthusiastic about an Australian line of sail cloth he's been using for the past 18 months.

●

While most American cloths are heat-sealed with resin filling the gaps, Kit explains that the Australian cloth is 100 per cent unfilled terylene, woven in such density as to give it outstanding stability, in spite of its lightness and flexibility.

He's used it on all kinds of boats — anywhere from a small Davidson dinghy to a 71-foot ketch with a 68-foot mainsail.

Kit is bent on proving the cloth's merit in local waters but the true test will come if the Australian contender in the next America's Cup classic has sails of this cloth in her inventory.

TANK SIMULATES SEA-GOING CONDITIONS

For Some New Boats, for Most Back to Bathtub

The Vancouver boat show winds up Sunday, leaving behind some beaming customers who will be anticipating taking the wheel of their first boat.

Still others will be compensating by shopping for the less gilt-edged goodies on show.

But even the skipper fortunate enough to have a new boat knows that there will be times when he wished he'd stuck to gardening.

Such a time is when that engine or outboard fails, just when you're trying to fight a tide or are bent on making a masterly landing in a strange boat-crowded marina.

Disinchantment really sets in when, the engine overhauled onshore, again runs you into trouble.

LARGE ENOUGH

One of the exhibitors at this year's show has come up with an idea that reduces this chance to the minimum — at least, for those who can make it to their testing tank in downtown Vancouver.

This tank was established a month ago and it's already in constant use. Instead of the usual barrel in which most outboards are tested, they have a tank large enough to test the engine or outboard while it is still installed in your boat.

This way, actual boating conditions can be simulated and a lot of bugs ironed out on dry land.

Such a centre, if located in Victoria, could prove an effective backup for safety at sea.

For those who are all fingers and thumbs when they try to splice a line the Canadian Ropes' exhibit shows how it can be done in one easy lesson.

The secret lies in a $1 splicing kit. It can only be used, though, with gold-n-braid, not the cheapest of lines.

Let's face it, though, the great majority of those that have crammed the PNE grounds since the show began will never be in command of any boat bigger than the type that's sailed in a bathtub.

But even for them the show offers items they'll find worth investigating, especially if they're the outdoors type.

One Victoria import firm has two such ideas, one of which is guaranteed to appeal to the woman camper who's determined to keep that bandbox look — even in the middle of the woods.

This is a compact, portable shower, complete with its own pressurized tank. It's light to tote and one of the newest imports from Britain.

IGLOO TENT

Looking very much in keeping with the snow piled outside the building was an igloo tent at the same stand.

These igloos come in two sizes, take only five minutes to erect, relying on arched air tubes of rubber rather than conventional tent poles. The makers claim they'll withstand winds up to 120 miles an hour.

Whether you're a boater, camper, beachcomber or one that finds patio-living your choice for summer there's one thing you'll share with the rest — the zest of food eaten outdoors.

The show offers a chance for the most modest cook to blossom with a portabe ultra-ray broiler called the Caloric Cub.

Medical Relief Founder Speaks

Dr. James Turpin of San Diego, founder of Project Concern, an independent, non-profit medical relief program, will address a public meeting at 8 p.m. Wednesday, at the Student Union Building at the University of Victoria.

Basic aim of Project Concern is that people capable of helping others should actively assist those who lack the basic elements of health, education, food, shelter and job opportunities.

It is providing medical services in South Vietnam, Hong Kong, Mexico and the U.S. Funds are derived from public donations and contributions.

CRASH PROTECTION NECESSARY BY 1976

WASHINGTON (UPI) — U.S. Transportation Secretary John Volpe ruled Friday that 1974 model cars must be built with devices to protect front seat occupants from head-on crash injury and that 1976 models must have full protection for all riders.

Both rules simply require that unbelted passengers be protected against injury in crashes of a force equivalent of hitting a wall at 30 miles an hour.

MAKE Phil Ballam your plumber
IT'S EASY Phone 598-4581
1920 Oak Bay Ave. at 1 Stop

There's an easier way

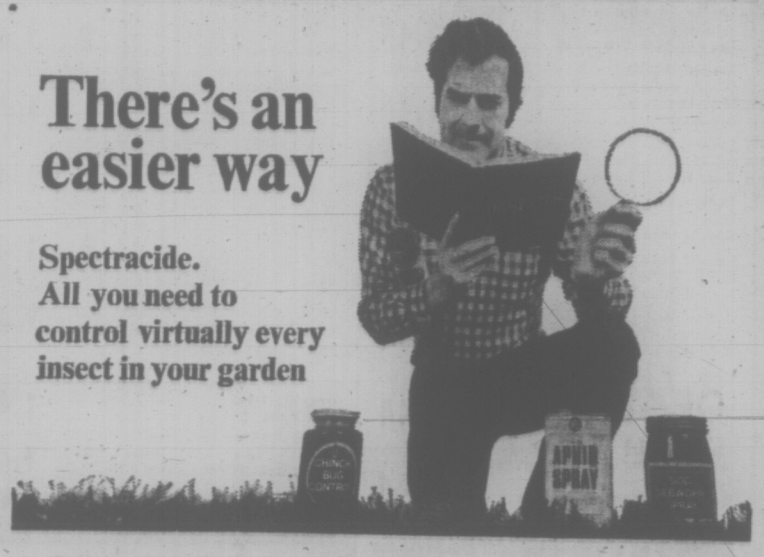

Spectracide. All you need to control virtually every insect in your garden

Sure your garden is crawling with a great variety of insects. But you don't need a great variety of insecticides to control'em. In fact, in most cases all you need is one . . . Spectracide.

Spectracide [with Diazinon] controls virtually every important insect known to gardens. Mites, ants, chinch bugs, aphids, leafminers are just a few examples.

Protect your lawn, shrubs, flowers, fruits and vegetables with Spectracide.

Spectracide®

Spectracide® Contains Diazinon

Available in liquid concentrate, granular or pressurized spray, wherever fine garden supplies are sold.

BATHROOMS

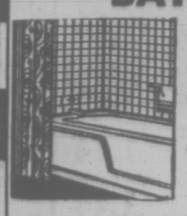

- Designing
- Planning
- Structural Changes
- Plumbing Fixtures
- Vanities
- Flooring
- Medicine Cabinets
- Lighting & Decorating

"One Contract—One Responsibility—One Guarantee"
"Kitchens Too — Made Like New"

RAWLINGS PLUMBING & HEATING CO. LTD.
2657 DOUGLAS STREET 388-7311

FURNACE OIL
RAWLINGS
Radio Dispatched Trucks
Local Billing
388-7311

Stop suffering from INDIGESTION AND SOUR STOMACH

WILDER'S Stomach Powder
Also available in Tablets

Cutlass. Puts you in an Oldsmobile a couple of years sooner.

Step up to Oldsmobile without paying the price you might expect. Step up to elegance. Step up to Cutlass Supreme.

Cutlass Supreme. All Oldsmobile. It's classic. From a distinctive roofline to luxurious sofa-soft deep-cushioned seats.

Nylon-blend carpeting on the floors and lower door panels. Upper and lower level Flo-Thru body ventilation for total inside comfort. All this on Full-Coil suspension, front and rear, for the smooth ride people expect from Oldsmobile.

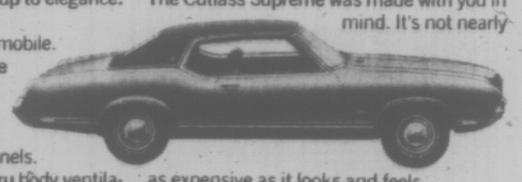

And please, don't worry about the price. The Cutlass Supreme was made with you in mind. It's not nearly as expensive as it looks and feels.

But if you're looking for even more economy, or extra sportiness in a mid-sized car, look at the rest of the Cutlass family.

The fresh, bold Cutlass S with the sporty fastback. The brand new Cutlass Hardtop Coupe, Oldsmobile's lowest priced hardtop. And F-85, the most economical of all the great Oldsmobiles.

Remember. When you choose Cutlass, you're getting an Oldsmobile. And that's what stepping up is all about.

Oldsmobile
ALWAYS A STEP AHEAD

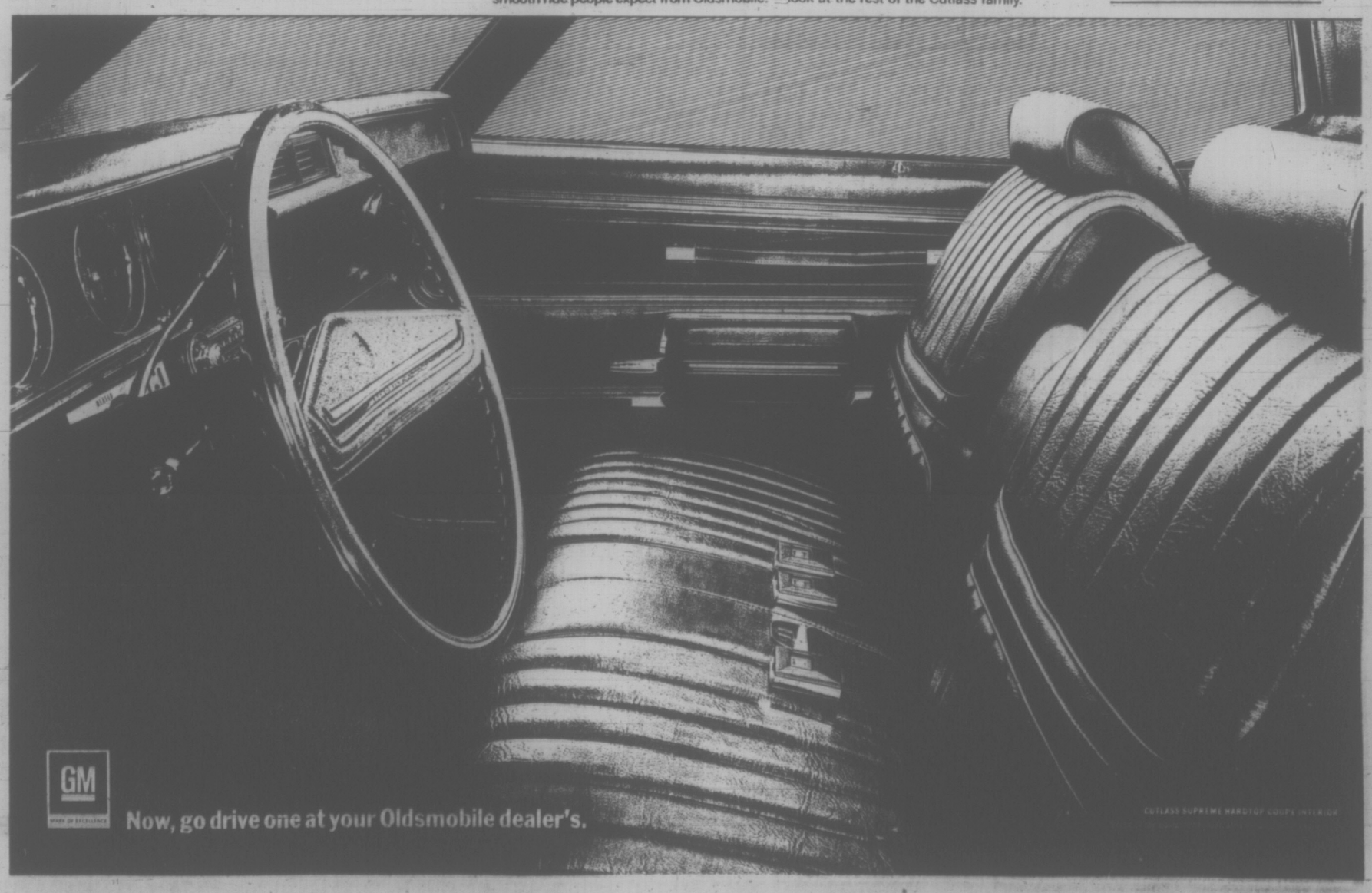

GM
Now, go drive one at your Oldsmobile dealer's.

For people who like to eat and run

IN-SINK-ERATOR
the stainless steel garbage disposer with the double warranty!

See It Today at
B. G. MENZIES LTD.
572 Fisgard Street
386-8484

*Installed $144.50
Trade-in Price ... $114.00
Do-it-yourself ..... $ 99.00
*To approved sink and wiring

Woolco

MONDAY IS 1.44 DAY

The sale that beats all one-priced sale days!

Ladies' Wear

Ladies' ½ Slip—Shadowproof panel—Mini, petite and average length. White, Mint, Blue, etc. **Reg. Woolco Price 1.87** — 1.44

Ladies' ½ Slip — Cotton-permanent press. Average and petite length. White. **Reg. Woolco Price 1.93** — 1.44

Ladies' Briefs — Nylon tricot; satin finish. White, Pink, Blue, Yellow. S.M.L. **Reg. Woolco Price .88** — 2 for 1.44

Ladies' Sports Brief—Lycra and nylon stretch. White and skintone. S.M.L. **Reg. Woolco Price 1.96** — 1.44

Ladies' Bikini—Bold prints. Elastic waist and leg. S.M.L. **Reg. Woolco Price .72** — 3 for 1.44

Ladies' Lucky Charm Briefs—One size fits all. Black, White, Blue. **Reg. Woolco Price .89** — 3 for 1.44

Ladies' Kodel Bras—Adjustable stretch straps, lace cups. White, Pink, Blue. **Reg. Woolco Price .94** — 2 for 1.44

Ladies' Padded Bras — Perma Press, plunge neckline, adjustable stretch straps. White only. **Reg. Woolco Price 1.99** — 1.44

Girls' T-Shirts and Tank Tops—Short and long sleeves; assortment of stripes and solid shades. Sizes 8-10, 10-12, 12-14. **Reg. Woolco Price 1.96** — 1.44

Children's Wear

Girls' Bikini—Elastic waist and leg in tricot. White, Pink and Blue. Sizes 8, 10, 12, 14 — 5 for 1.44

Girls' Cotton Pyjamas — Pink, Blue, Yellow, Green and prints. Sizes 4, 6, 6x. **Reg. Woolco Price 1.93** — 1.44

Boys' Cotton Pyjamas — 100% cotton, Perma Press. Blue, Beige and Mint. Sizes 3, 4, 6, 6x. **Reg. Woolco Price 1.93** — 1.44

Girls' Slims—100% nylon stretch, elastic waist, modified flare leg. Striped Blue, Red and Yellow. Sizes 4, 6, 6x. **Reg. Woolco Price 1.93** — 1.44

Girls' Briefs—Stretch terry prints. White with print. Sizes 2, 4, 6. **Reg. Woolco Price .47** — 6 for 1.44

Boys' T-Shirts — Perma Press, polyester and cotton; short sleeves. Crew neck or shirt style. Sizes 4, 6, 6x. **Reg. Woolco Price 1.86** — 1.44

Toddler's Terry Cotton Training Pants — 100% cotton; highly absorbent. White, Yellow, etc. Sizes 1 to 6. **Reg. Woolco Price 3 for $1** — 6 for 1.44

Baby Plastic Pants—6 per package. Non-irritating, waterproof. Sizes S.M.L.XL. **Reg. Woolco Price 6 for .93** — 12 for 1.44

Receiving Blanket — 30"x40" soft fleecy flannelette, nursery print. White, Pink, Blue, Mint and Yellow. **Reg. Woolco Price .99** — 2 for 1.44

Infant's Coveralls — Corduroy with bib front and snap leg closing. Sizes 12, 18 and 24 mths. **Reg. Woolco Price 1.93** — 1.44

Infant's T-Shirts — Perma Press, two-snap shoulder, short sleeve. Sizes 1, 2, 3. **Reg. Woolco Price .97.** — 2 for 1.44

Infant's Sleepers—100% terry stretch knit, cotton and nylon reinforced. White, Pink, Yellow and Aqua. Sizes 0, 1, 2. **Reg. Woolco Price 1.93** — 1.44

Household Needs

Bissell Rug Shampoo — In the aerosol can. Cleans up to 140 sq. ft. **Reg. Woolco Price 1.88** — 1.44

Bold Detergent—5 lbs. king size. With enzymes. **Reg. Woolco Price 1.77.** — 1.44

Sponge Pack — Assorted sizes. Combination kit. **Reg. Woolco Price .99** — 2 for 1.44

Unipad Ironing Board Cover — Fits 15"x52" ironing board. Yellow floral. **Reg. Woolco Price 1.99** — 1.44

Beer Glasses—4 per pack. 16-oz. sizes. **Reg. Woolco Price 1.88** — 1.44

Mug Trees—Hold up to 6 mugs. Sturdy construction. **Reg. Woolco Price .97** — 2 for 1.44

Spice Racks—Six bottles per wooden spice rack with stick-on labels. **Reg. Woolco Price 1.99** — 1.44

Assorted Plastics — Choose from dishpans, bins, containers. **Reg. Woolco Price .57** — 4 for 1.44

Hangers—Wooden clothes hangers. With non-slip bar. **Reg. Woolco Price .88** — 3 for 1.44

Men's & Boys' Wear

Men's Work Sox — Wool—Wool and nylon Blends — one size fits all — comes in Grey-Green and Blue. **Reg. Woolco Price 1.97 per pkg.** — 1.44

Men's Briefs and Tops—Size standard approved —easy washing and no ironing. 100% White cotton. Sizes S.M.L. **Reg. Woolco Price pkg. of 3, 1.77** — 3 for 1.44

Men's Dress Shirts—Sanforised and super fine combed cotton—long sleeves and 2 way cuffs—in white only sizes 15 - 17½. **Reg. Woolco Price 1.99** — 1.44

Men's coloured T-Shirts—Short sleeves in Blue, Red, Greens, White, Yellow and orange. Crew neck styling. S.M.L.XL. **Reg. Woolco Price .99** — 2 for 1.44

Men's Caps—Peaked fronts—100% cotton drill in Green, Beige, Grey and Brown. Sizes 6¾ to 7½. **Reg. Woolco Price .97** — 2 for 1.44

Boys' T-Shirts — Short sleeves—100% cotton terry. Mock V Neck and V Neck styling. Large assortment of colours. Sizes S.M.L. **Reg. Woolco Price 1.93** — 1.44

Boys' Sport Shirts—Short sleeves—permanent press—super fine polyester. Large assortment of colours, stripes and patterns. Sizes 8 to 18. **Reg. Woolco Price 1.93** — 1.44

Boys' Jeans — 100% Cotton denim—half boxer waist styling—zipper pockets—flare legs. **Reg. Woolco Price 1.99** — 1.44

Family Footwear

Misses' and Children's Lined Rubber Boots — Sturdy thick soles. Guaranteed waterproof. Black and white. Childrens sizes 5 to 10, Misses 11 to 3. **Reg. Woolco Price 1.97** — 1.44

Ladies' and Teens' Canvas Running Shoes — Washable. Cushioned soles. Sizes 5 to 9. **Reg. Woolco Price 1.97** — 1.44

Boys' Basketball Boots — Black only. Washable. Cushioned insoles. Mudguard at toe. Sizes 1 to 5. **Reg. Woolco Price 1.88** — 1.44

Misses' Canvas Running Shoes — Canvas uppers. Navy only. Washable. Sizes 11 to 3 — 1.44

Children's Running Shoes—Various colors and and styles. Lace and slip on styles. Sizes 6 to 11. **Reg. Woolco Price 1.97** — 1.44

Boys' and Men's Basketball Boots—Cushioned arch support. Mudgard at toe for added wear, Washable. Sizes 6 to 11. **Reg. Woolco Price 1.97** — 1.44

Wig Dept.

Styro Foam Head—A must for prestyling your wig. **Reg. Woolco Price .75** — 3 for 1.44

Wig Hair Spray—For human hair or synthetic. Contains no lacquer. **Reg. Woolco Price 1.95** — 1.44

Wig Cleaner — For human hair and hair pieces. **Reg. Woolco Price 1.95** — 1.44

Jewellery Department

Leather Billfolds—Men's genuine leather billfolds — coin purse models with snap or zip around closures. Black and brown **Reg. Woolco Price 1.97** — 1.44

Clutch Purse—Ladies' clutch purse — padded vinyl finish—fully lined. **Reg. Woolco Price 1.97** — 1.44

Pierced Earrings—Drop and stud styles in stone or tailored metal style. 10k gold wire. **Reg. Woolco Price 1.97** — 1.44

Lamp Oil—Scented lamp oil—16-oz. unbreakable plastic jars. Four delicate fragrances. **Reg. Woolco Price .99** — 2 for 1.44

Candy and Dessert Dishes—Italian made dishes in individual wicker holders. A fine little extra. **Reg. Woolco Price 3.33** — 1.44

Beaded Purses—assorted styles in sequins or pearls. **Reg. Woolco Price to 2.76** — 1.44

Kiddies' and Teens' Jewellery — Including pendants, bracelets and necklaces. **Reg. Woolco Price .99** — 2 for 1.44

Men's Cuff Links and Tie Tac—Assorted good looking styles in metal gift box. **Reg. Woolco Price 1.97** — 1.44

Tools - Hardware

Air Deflectors—Keeps drapes and walls clean. Adjustable. **Reg. Woolco Price 1.98** — 1.44

Saw Horse Brackets— for 2"x4" lumber. Grips legs and rails securely. **Reg. Woolco Price 2.25** — 1.44

Woolco Light Bulbs — 60-watt and 100-watt bulbs. Guaranteed. 6 per pkg. **Reg. Woolco Price 1.19** — 2 for 1.44

Red Grille Special

Shepherds Pie—Cole Slaw, Veg., Roll and Butter, Coffee — 2 for 1.44

Paint Department

Mas Tac Self-adhesive Vinyl—3 yds.x18" pkg. including woodgrains. **Reg. Woolco Price 1.87** — 1.44

Traispar Paints—Choose interior latex, semi-gloss enamel and high gloss enamel. **Reg. Woolco Price to 2.29 qt.** — qt. 1.44

Camera Department

3 Reel Tape Pack—150" per reel. Acetate base. **Reg. Woolco Price 1.97** — 1.44

Bonus Pack Cassette—One 60 minute and one head cleaning cassette. **Reg. Woolco Price 1.97** — 1.44

Universal Slide Trays — 40 capacity tray. White with amber lid. For sawyer, crestline, and others. **Reg. Woolco Price .48.** — 5 for 1.44

C 60 Cassette Tape—60 minutes of recording on a compact cassette. **Reg. Woolco Price 1.97** — 1.44

Recording Tape — 1200' polyester tape on 7" reel. 1.5 mil base. High quality recording. **Reg. Woolco Price 1.97** — 1.44

1.44 Day Feature

Exciting New Whimsy Dip — See the demonstration of this Liquid Plastic Fun dip in the Centre Aisle all day Monday. You can make flowers, Jewellery. **Reg. Woolco Price 1.89** — 1.44

Woolco Drugs

Colgate 100 Mouthwash—12-oz. bottle — 2 for 1.44

Anacin Tablets—For fast relief of pain. 200 tablets — 1.44

Colgate Toothpaste—Family size tube — 2 for 1.44

Coricidin—Cold tablets. For relief of colds and accompanying aches and pains. 60 tablets — 1.44

Woolco Hair Spray—Extra or super hold. 16-oz. tin — 2 for 1.44

Florient Room Freshener and Deodorizer— — 3 for 1.44

Kleenex Facial Tissue— Economy flat fold pack — 5 for 1.44

Noxzema Deodorant—Your choice of 6 oz. Antiperspirant, 5 oz. Regular Deodorant, 3 oz. Roll On, or 5 oz. Feminine Spray — 2 for 1.44

Richard Hudnut Shampoo — Shampoo or cream rinse. 12 ozs. — 2 for 1.44

Contac C—Cold capsules, 10's. For all day and all night relief — 2 for 1.44

Vitamin C—Each tablet contains 100 mgm's. of ascorbic acid. 250 tablets — 2 for 1.44

Auto Specials

Seal Beam Head Lights—Replace dim and burned out lights now at this money saving price. **Reg. Woolco Price 1.94. Each** — 1.44

Brake Adjustment and Inspection — Remove one front and one rear wheel for inspection and adjust all brakes. Most popular cars — 1.44

Bardahl Top Oil—Add it to your gasoline each and every tank full — 5 for 1.44

Ignition Tune-Up Kits—Contains points, condenser and rotor. Available to fit most popular cars. **Reg. Woolco Price 2.74** — 1.44

Miscellaneous

Record Caddy—All brass. Plastic tips on legs. Holds up to 50 records. **Reg. Woolco Price 1.98** — 1.44

Magazine Racks—All brass. Dividing bar in centre. Plastic tips on legs. **Reg. Woolco Price 1.89** — 1.44

Assorted Scatter Mats—Variety of colors and designs. Broadloom, rainbow stripe, fringed, and nylon foam backs. **Reg. Woolco Price 1.94** — 1.44

Candies - Cookies

Assorted Family Pack Chocolate Bars — 20 bars per pack. **Reg. Woolco Price .88** — 2 for 1.44

Planters Dry Roasted Peanuts — No oils or fats used in processing — 2 for 1.44

Licorice Allsorts—2-lb. family pack. Always a favourite. **Reg. Woolco Price .96** — 2 for 1.44

Milady Pic 'n' Mix — A great assortment to choose from. **Reg. Woolco Price .73 lb.** — 3 lbs. 1.44

Cookie Assortment—Eight varieties of cookies. 2 lbs. **Reg. Woolco Price 1.05** — 2 for 1.44

Wagon Wheels—12 delicious biscuits. Individually wrapped for freshness. **Reg. Woolco Price .53** — 3 for 1.44

Sporting Goods - Toys

Bicycle Tires—28x1½, 26x1½, 26x1⅜, 24x1⅜, 20x1⅜, 20x1.75. **Reg. Woolco Price 1.97 to 2.17** — 1.44

Bicycle Tubes—28x1½, 26x1½, 26x1⅜, 24x1⅜, 20x1⅜, 20x1.75. **Reg. Woolco Price .97 to 1.17** — 2 for 1.44

Tennis Raquet—Tennis starter raquet. "Majestic". Nylon strings. **Reg. Woolco Price 1.97** — 1.44

Tennis Balls—3 balls in vacuum sealed tin. English made "L.T.C." champion tennis balls. **Reg. Woolco Price 1.87.** — 1.44

Golf Balls — Canadian made golf balls by Campbell of Canada. "Custom Line" — 5 for 1.44

Tackle Box—One tray "Old Pal" tackle box. All plastic. Will not rust. **Reg. Woolco Price 1.97** — 1.44

Golf Set—Wood, irons, balls with tees and golf bag. **Reg. Woolco Price 1.76** — 1.44

8-pce. Beach Set—8 boats, sandpails, shovels, etc. Hours of fun for the little ones — 1.44

Maddie Mod Doll Clothes—Groovy fashions. Collect them all. Fit all 11½" fashion dolls. **Reg. Woolco Price .88** — 2 for 1.44

Artists' Jigsaw Puzzles—Beautifully designed pictures. 460 interlocking pieces. Finished size approximately 14"x19". **Reg. Woolco Price .67** — 2 for 1.44

Frisbee — Canada's favourite activity game. Flies like a plane. **Reg. Woolco Price .96** — 2 for 1.44

Kites—Fun for all ages. No tails needed. The Bat, 48" wing span. The Bird, 34½" wing span. Box kites. **Reg. Woolco Price .96** — 2 for 1.44

Hot Wheel Cars—The fastest metal car in the world. Hours of fun. **Reg. Woolco Price .86** — 2 for 1.44

Stationery Department

J. Cloths — Handy all-purpose towels. Very convenient when travelling — 3 for 1.44

Solo Brush Rollers—In re-usable bag. Wide assortment of sizes. **Reg. Woolco Price .88** — 2 for 1.44

Rite Napkins — 250 family pak. Assorted colors. **Reg. Woolco Price .58** — 3 for 1.44

Viva Towels—2 rolls per pak. The miracle 2-ply towel. **Reg. Woolco Price .61** — 3 for 1.44

Cashmere Bathroom Tissue—4 rolls per pak. Assorted colors. **Reg. Woolco Price .48** — 4 for 1.44

Smoke Shop

Clean Away Ashtrays— Silver only. **Reg. Woolco Price 1.94.** — 1.44

Sunglasses—These are in a plastic carrying case with removable lens. Purple, blue or brown — 1.44

Campers Delight—Perma match lighter, with 2 large cans of Ronsonal lighter fuel — 1.44

Bedding - Draperies

Shower Curtains—Variety of designs and colors. 72"x72". **Reg. Woolco Price 1.99** — 1.44

Toss Cushions — Cotton, satin, flowers and plains. **Reg. Woolco Price 2 for 3.66.** Each — 1.44

Window Shades — White only, 36" wide. Can be cut to your specifications. **Reg. Woolco Price 1.81** — 1.44

Towels - Fabrics

36" Printed Flannelette—Assorted colors and patterns. Fully washable. **Reg. Woolco Price .59 yd.** — 3 yds. 1.44

54" Celanese Taffeta Lining—Assorted colors. **Reg. Woolco Price .88 yd.** — 2 yds. 1.44

Table Flex—Assorted patterns and designs. 54" wide. **Reg. Woolco Price $1 yd.** — 2 yds. 1.44

Pillow Covers — Zipper closure. Corduroy. 20"x26". Assorted colors. **Reg. Woolco Price .99** — 2 for 1.44

Face Cloths—4 per package. Assorted colors. **Reg. Woolco Price .88** — 2 for 1.44

Comfort Pillow Slips—42". White only. **Reg. Woolco Price .99** — 2 for 1.44

45" Rayon Brocade — Small floral design. Washable. **Reg. Woolco Price 2.19** — 1.44

Garden Shop

Garden Hose—Plastic garden hose. 7/16"x50'. **Reg. Woolco Price 2.27** — 1.44

Grass Seed—Canada No. 1 mixture. Choose from 2 lbs. front lawn seed or 3 lbs. back lawn seed. **Reg. Woolco Price 1.97. Each** — 1.44

Fish Fertilizer — 64-oz. size. 5-2-2 emulsion. 100% organic. Ideal for everything that grows. **Reg. Woolco Price 1.97.** — 1.44

Azalea Mollis — Beautiful plants. Ideal for shade or sunny arrangements. **Reg. Woolco Price 1.86** — 1.44

Blueberries, Raspberries or Strawberries — Many varieties to choose from. **Reg. Woolco Price 1.97** — 1.44

Rhododendrons, Camellias and Azaleas—In 1-gallon containers. Beautiful colors to choose from. **Reg. Woolco Price 1.86.** — 1.44

Evergreen Shrubs — In 1-gallon containers. Over 40 varieties to choose from. **Reg. Woolco Price 1.86** — 1.44

Slug Pellets—Easy to apply. Slugs love it. Rid your garden of these hungry pests. **Reg. Woolco Price 1.87** — 1.44

Soil—For all your potting seed sowing. 40-lb. bag. **Reg. Woolco Price 1.96.** — 1.44

Everblooming Roses—Quality grade. 2-year-old. Field grown. Large selection of colors. **Reg. Woolco Price .88** — 2 for 1.44

Potted Mums—Large selection of colors in beautiful bloom. **Reg. Woolco Price 1.86** — 1.44

Pansies — Roggli, Giant Swiss. The famous names in pansies. Mixed colors — 2 doz. 1.44

Ivy Geraniums — Double or semi-blooms. Good colors. **Reg. Woolco Price .57** — 3 for 1.44

Fuchsia Plants — Varieties for baskets, tubs, window boxes. Includes Texas Longhorn, Pink Galore and many more. **Reg. Woolco Price .57** — 4 for 1.44

Polyanthus—Large assortment of bright colors to choose from. Ideal time to plant now. **Reg. Woolco Price .57** — 4 for 1.44

Hosiery - Accessories

Ladies' Scarves — Indian prints and acetate twill — squares and neck scarves. **Reg. Woolco Price 2.97** — 1.44

One-Size Panti Hose—Fits 5' to 5'8", 95-155 lbs. Beige and Spice. **Reg. Woolco Price .66** — 3 for 1.44

Ladies' Panti Hose — 100% seamless stretch. Beige, Spice and White. S.M.L.XL. **Reg. Woolco Price .77** — 4 for 1.44

Men's Dress Hose — Fine textured nylon or wool and nylon stretch. Black, Gold, Navy, Blue. Sizes 10-12. **Reg. Woolco Price 1.50** — 2 for 1.44

Ladies' Bobby Socks—Triple roll cuff; soft cotton with reinforced nylon heel and toe. Sized 8 to 11. **Reg. Woolco Price 2 pr. pkg. .94** — 2 pkg. 1.44

Infants' Bobby Socks—100% combed cotton—roll cuff sizes 4 - 6½. **Reg. Woolco Price 3 per pkg. .88** — 6 for 1.44

Girls' Knee Socks — Nylon stretchy—White, Blue, Beige, Red, Green. Sizes 6 to 8½ and 8 to 9½. **Reg. Woolco Price .56** — 4 for 1.44

Ladies' Knee Sock—100% nylon stretch—White, Beige, Green, Yellow. Sizes 9 - 11. **Reg. Woolco Price .67** — 3 for 1.44

Men's Work Hose—Nylon reinforced heel and toe. Grey only. One size. **Reg. Woolco Price .67** — 3 for 1.44

Open Monday to Friday, 10 a.m. to 10 p.m. and Saturday 9 a.m. to 10 p.m.

Personal Shopping Only, Please!

LPs
A wide assortment of artists from the rock of Chris Lucey to the soft sounds of the Andri Bauer orchestra.
2 for 1.44
Music

45 Records
Pick the top current 45 of week.
2 for 1.44
Music

Kitti Tissue
5-lb. bags. Absorbent and deodorizes.
Reg. Woolco Price 2 for 1.17
4 for 1.44
Pets

Shop Early While Quantities Last!

TOWN AND COUNTRY SHOPPING CENTRE, DOUGLAS STREET AND SAANICH

Town & Country

MONDAY IS 1.44 DAY

Victoria's favourite family shopping centre

PIZZA PIEMAN

MONDAY ONLY

MEDIUM

CHEESE PIZZA

Reg. $1.85.
ONLY 1.44

On Pickup Orders
at Town & Country Only

PIZZA PIEMAN

BATA SHOES

LADIES' RUNNERS $1.44
Pair

Many Other Surprise Items

Bata

TONE BRITTON COIFFURES

LAST WORD HAIRSPRAY,
Large can, Reg. $2.00 ..... $1.44
Small can, Reg. 79c ..... .44

HAIR COLOR SALE CONTINUES

382-6611

MODISTE

TOPS

100% Polyester print tops in assorted soft floral patterns, 26" or 30" in length. Sizes 10-20. Wash and wear.

$4.44

PANTS

Matching polyester crimp slims in navy, lilac, purple, hot pink, lime, yellow, turquoise. Sizes 10-18.

$6.44

TOWN & COUNTRY

AGNEW SURPASS

GIRLS' WHITE RUNNERS 1.44
Ladies' sizes 4 - 9.

Ladies' Lullabie Scuff Slippers 2.44
Turquoise, Gold, Blue, Pink.

Misses' Black Crinkle Patent Step In 4.44
Elastic gore, B and D widths. Regular 7.98.

Ladies' Leather Cross Strap Italian Sandals 3.44
Coin Medallion. Sizes 5½ - 10. Regular 5.98.

SCORPION

MEN'S WEAR

Top Quality Ties
Reg. 3.00, 4.00, 5.00.
SALE, each 1.44

Washable Perma Press
Casual Slacks
Sizes 29-34.
Regular 14.95. SALE 9.44

CLEARANCE OF
Casual and Dress Flare Slacks
150 pairs. Sizes 28-36. Regular 10.95-18.95. SALE, each 5.44

15 Suits
Single and double breasted. Sizes 38-42. Regular 85.00-110.00.
SALE 44.44

ASSORTMENT OF
Dress Shirts
White and coloured. Mostly size 14½ and 16½. Regular 8.50-10.00. SALE 4.44

REITMAN'S

SPORTSWEAR $1.44
Blouses, Skirts,
Values to $7.99

Half Slips and Slip and Panty Sets $1.44
Values to $2.99.
2 for

HALF SLIPS $1.44
Values to $4.99

SLEEPWEAR $1.44
Flannelette.
Values to $4.95

Clearance of Winter Sleepwear $2.44
Values to $8.99

Reitman's

Where Smart Women Shop

BAPCO PAINT

FLAT LATEX WALL FINISH 1.44
Lab samples in pastel shades
2 QUARTS .....

4" Wren Nylon Paint Brushes
Reg. $2.98 ..... $2.44

TOWN & COUNTRY STORE ONLY

PETER'S ICE CREAM

BAKED MEAT LOAF
Mashed potatoes, vegetables ..... 2 for 1.44

Hot Fudge Sundae ..... 25¢

T & C BARBER SHOP

WELL-COMB
Hair conditioning cream $1.44

HAIRCUTS $2.00

Open Thurs. and Fri.—8:30 a.m. to 9 p.m.
Mon. to Sat.—8:30 a.m. to 5 p.m.

CUNNINGHAM DRUGS

CHOCOLATE MIS-SHAPES
Reg. 89c Each ..... 2 for 1.44

Johnson & Johnson
BABY SHAMPOO
12-oz. Reg. 1.89 ..... 1.44

VICK'S FORMULA 44
5 ounces 1.44

MATCHBOX TOYS
3 for 1.44

TINTEX FABRIC DYES
Reg. 39c Each ..... 4 for 1.44

ASSORTED GIFT WRAPS
Reg. 3.50 value. Pkg. 1.44

"Smiles 'N Chuckles"
CLASSIC CHOCOLATES
1-lb. Reg. 1.89 ..... 1.44

AGAROL
22 ounces. Reg. 1.99 ..... 1.44

GELUSIL ANTACID TABLETS
100s. Reg. 1.89 ..... 1.44

We Collect B.C. Hydro, Saanich Water, B.C. Telephone Bills, also Post Office.

SAFEWAY

$1.44 Day
Specials at Town and Country Only

Canada Safeway Limited

ORANGES
Mexican Valencias
12 lbs. $1.44

Fruit Drinks
Empress — Apple, Grape or Orange
48-fl.-oz. tin
5 for $1.44

Beans with Pork
Taste tells in tomato sauce.
14-fl.-oz. tins
12 for $1.44

Chocolate Bars
Hershey's, Bundle of 20/5c bars
2 for $1.44

Ham Steaks
Fletcher's Government Inspected. 8-oz. pkg.
2 for $1.44

Prices Effective Monday, March 8th
at Town and Country Safeway ONLY
We Reserve the Right to Limit Quantities

SAFEWAY
CANADA SAFEWAY LIMITED

CARLTON CAROUSEL

MEN'S and LADIES' 2-Pc. SUITS
or
2 Pair of SLACKS
or
LADIES' Plain DRESSES
or
2 LADIES' Plain SKIRTS

ONLY
$1.44

carlton's cleaning carousel

TOWN & COUNTRY STORE ONLY

Personal Shopping Only, Please!

Framed Pictures
Prints with glass 11"x14" and 12"x16". Assorted subjects.
Reg. Woolco Price 2.17 ..... 1.44
Woolco Plicture Department

Framed Pictures
Twin pack. Nature portraits and scenes. Framed prints with glass.
Reg. Woolco Price .99 ..... 2 for 1.44
Woolco Picture Department

Plant Starter Kit
Water and grow. Vegetables and flowers.
Reg. Woolco Price .63 ..... 3 for 1.44
Woolco Garden Centre

MONDAY
MARCH 8th IS
1.44 DAY

WEEK'S RANGE AT VANCOUVER

FOR WEEK ENDING MARCH 5

Compiled by The Vancouver Stock Exchange

INDUSTRIALS

	Volume	High	Low	Close	Ch'ge
Al Steel A	400	2¾	7¼	7¼	
Do B	100	27	7	7	— ¼
Ath Col	4535	235	200	200	—30
Balco	750	10½	10	10	
Bell	100	47¾	47¾	47¾	
Block Bros	10275	44	40	40½	—65
Brascan	100	400	400	400	
B.C. Sugar	100	18	18	18	
B.C. Tel 4.68	3100	18¾	18¼	18¾	
Do 4%	50	60	60	60	
Bunard Dak	200	85	5	5	
Burr Mines	100	270	270	270	
Can Allied	100	11	11	11	
Cdn Javelin	4475	17¼	16½	17	+ 2½
CP Inv pr	100	25½	25½	25½	
Cap Est	2000	200	175	175	
Capt Int	20770	5¾	5	5¼	+ ¾
Cominco	500	21½	20¾	20¾	— ¾
Cornat Ind	6135	150	135	150	
Cor Cred pr	100	150	150	150	
Crestbrook	100	7¾	7¾	7¼	
Crestwood	3120	225	225	225	
Dawson D	100	7	6¾	7	+ ¼
Dog N Sails	100	80	60	80	
Doman	7825	9½	9¼	9½	+ ¼
Do pr	100	85	84	85	
Do wts	1500	1½	1¼	1½	
Driver Dev	4000	30	27	30	+ 1
Eagle Ind	900	425	425	425	— 5
EDP Indus	2000	135	135	135	
Do pr	400	6½	6½	6½	
Fidelity wts	1000	35	35	35	
Field	3645	9½	9¼	9½	— ¾
Finning Tr	100	10½	9¾	10½	
Four-F Food	6000	50	49	50	
Gt N Land	6250	135	125	130	
G Pac Ind	1500	205	205	205	—85
Grease Mt.	2000	250	250	250	+ 5
Growers A	100	450	450	450	+50
Do B	1070	500	475	500	+ 5
H Harvey	100	250	215	250	+10
Harding A	100	13½	13½	13½	
Hys Canada	2100	270	245	245	—25
Hon Bell	100	150	150	150	
Imp Oil	100	39	39	39	
Intag Wood	4000	445	435	440	+10
Inter Brew	2000	512	470	475	—37
Intl Hydro	2000	95	94	95	
Inter Lead	1000	450	450	450	
Intl Util	31520	64¾	59¾	63¾	+ 3¾
Interprov	6700	61	61	61	
Inter Steel	200	9¾	9¾	9¾	
Ionarc	6250	145	140	140	+ 5
Johnston	4528	15½	13¾	16¼	+ ¼
Kaiser R	1100	8¼	8¼	8¼	+ ¼
Key Indus	500	29	24	29	
Keystone	100	380	380	380	+ 5
Lamer	1600	250	220	235	
Laurentide	100	8¾	7¾	7¾	
MacMillan	1000	25¾	26¼	26¼	— ¾
Magnaflow	2650	200	175	185	
Massey-Ferg	600	10½	10¼	10¼	
Melton Real	500	150	135	135	
Mic Graph	8800	40	32	32	— 3
Mohawk Ind	450	130	125	130	— 5
Do pfd	1000	305	305	300	
N Sr Home	5675	215	180	210	
Do wts	910	65	50	55	
Neonex	2750	440	415	440	
Nurands	150	12½	12½	12½	
N Crest Gas	100	15¼	15¼	15¼	
NW Sports	687	8¾	7¾	7¾	
NWL Finan	7438	300	300	300	+65
Okan Helic	3350	480	435	435	— 5
Do wts	500	170	170	170	
Pace	47100	130	120	135	—10
Pacific Est	300	125	125	125	
P North Gs	2565	500	450	450	+20
Do pr	975	22	20½	20½	
PWA	365	8¼	6¾	7¼	
Portsmuth	2555	135	125	130	
Potter Dist	953	430	415	415	
Q Brdcast A	700	8¾	6¾	6¾	— ¼
RBL	785	225	225	225	
Sandwell	700	8¼	8	8	
Saratoga	4050	300	285	300	+ 5
G. Sparling	3400	300	300	300	
Steel	150	26¾	26¾	26¾	
Steintron	900	535	480	480	
Sun A	150	832	81½	82	
Tekar	120115	255	240	240	—10
Trans Mt.	1000	22¾	22¾	22¾	
U Equities	455	235	230	230	— 5
United Prov	1200	155	145	145	— 5
Wall Redek	7700	310	300	305	— 5
Wardair	1600	130	125	125	
Warner B	400	250	200	250	
Westwood	1100	14½	14½	14½	
W Cst Tran	150	23¾	23¾	23¾	
West Pac	7000	480	480	480	
W Realty	3400	612	550	600	+42
Whitepass	9800	17¼	17	17¼	
Whonnock A	100	11	11	11	
Woodwards	2100	19½	18½	20½	+ ¼
Weeks	1612	67	6¾	7	

Total industrials: 342,073.

MINES

	Volume	High	Low	Close	Ch'ge
Adanac	18000	190	180	190	+ 1
Adera	43000	45	41	43	— 2
Afton	20500	22	21	22	+ 2
Ajax	32500	16	14	16	
Allos Lake	5500	31	30	30	
Alwin	94399	76	73	74	— 1
Anak	92600	35	31	32	— 2
Ardo	27750	52	49	52	+ 2
Arlington	91300	30	28	28	
Arctic	26700	15½	13½	15	+ 1
Atlas	72850	56	45	47	— 8
Aviso	5000	65	70	65	
Bath Norse	298900	127	103	122	+17
Beaumont	13300	15½	15	15	
Benson	18200	25	23	24	— 1
Black Giant	18700	90	80	80	— 8
Blue Gulch	13500	35	25	31	
Blue Star	7500	7	7	7	
Boswell	19700	39	36	38	+ 2
Boundary	18500	42	36	40	— 3
Brameda	10585	240	235	240	+75
Brenda	15300	730	675	730	+35
Brenmac	217200	48	38	44	+ 6
Brettland	79200	56	48	55	+ 4
Bryeon	7600	44	39	43	+ 1
Buchanan	3000	8	5	8	
Bulwal Ex	36500	25	22	22	— 2
Calaz	10300	14	12	13	— 1
Calta	4500	54	50	54	+ 2
Cambridge	21000	39	33	34	
C Barranca	7000	60	57	60	+ 5
Canol	2000	35	30	30	— 7
Capri	500	25	25	25	
Car Bell	3200	34	34	34	
Car Gold	3500	115	105	115	+ 5
Case Moly	2000	36	36	36	
Cass Cons	4000	15	11½	11½	
Castro	20500	88	85	88	+ 1
Chataway	10100	22	20	22	+ 1
Churchill	17710	110	87	101	+11
Coast Cop	800	360	350	355	
Coast Silv	311100	55	45	50	— 1
Coin Cany	24900	67	63	64	— 2
Coleman A	501	725	725	725	
Do pr A	8022	90	85	85	— 5
Do B	914	770	725	725	—75
Do wts	3133	300	275	275	+10
Colum River	5000	37	33	35	— 2
C Ad Astra	4000	15	15	15	
Con Gem	16750	10	9½	10	
C Standard	23200	15	11	15	+ 1
C Cinch	6900	17	16	16	— 2
C McKinney	3500	12	12	12	
C Potash	3500	6	5½	5½	— ½
Cop Giant	26000	27	21	21	— 2
Cop Line	5000	130	125	125	
Cop Ridge	34900	69	60	63	— 3
Cor Gulf	3300	40	28	29	
Coronet	80340	54	41	47	+ 7
Crowmex	32000	46	41	46	+ 2
Croyden	26000	26½	22	23	+ 2
Croyden	28000	26½	22	23	+ 2
Cumont	1050	33	26	26	
D. Keaya	14116	210	200	205	
Dacon R	2140	191	180	185	
Daily Vard	2450	35	30	30	— 5
Dundee	55500	80	28	29	— ½
Dusty Mac	2000	21	20	20½	— ½
Dynasty	1800	400	350	350	
Earlcrest	17500	12	10	12	
Early Bird	14100	28	25	26	
Empire	10700	24	22	23	— 3
Enex	3500	35	32	33	+ 1
Falaise	61000	30	25	26	— 3½
Flagstone	7000	24½	21	23	+ 3
Fortune C	258000	85	71	80	+ 6
Do A	49600	65	56	60	+ 7
Fourbar	35125	30	25	27	— 2
Frontier	2500	32	25	25	
General Res	6000	6	6	6	
Giant Ex	36284	40	35	40	— 5
Giant Masc	14462	475	425	440	+15
Gibraltar	59528	430	370	420	+50
Gradoz	4000	12	11	12	— ½
Grandoro	900	675	675	675	
Gr N Pete	232300	175	152	160	—48
Gunn	23000	40	37	40	+ 1
Hart River	5700	30	28	28	— 2
Hearne	1400	34	31	31	
High Chief	17500	16	15	15	
Highmont	11150	250	215	250	+30
Highpoint	9500	9	9	9	
Hogan	57500	26	22	24	— 3
Homestake	6000	8	8	8	+ ½
Hud Bay M	15500	13	11	12	
Intl Bornite	9200	60	45	45	
Int Mariner	60313	150	155	155	— 25
Do C wts	38000	65	55	55	— 6
In Prov Sil	12500	17	15	16	
Int Tech	7000	68	65	67	
Iskut	1500	20	20	20	
Jason Ex	56500	57	50	50	+ 2
Jaye Ex	3500	7	7	7	
Jersey	4500	15	15	15	
Jericho	11064	10½	9	10	— 1
Kalco	207000	37	29	29	— 5
Kamad	10700	43	42	43	+ 1
Kamloops	13500	13	11½	13	
Kelly Lake	9013	30	26	26	— 4
Kopan	16584	11½	10	10	— 1½
Lk Byrtus	112500	20	17½	18	— 2
Largo	25700	37	35½	36	— 1
Laura	6000	21	19½	20½	+ ½
Lexington	9100	60	59	60	— 1
Lon Pride	7900	19	16	17	+ 1
Lornex	1770	750	700	750	+10
Marshall	5000	12	11½	12	
Mid West	239900	15	13	13½	+ 8½
Mineral Mt.	93900	54	51	53	
Minex	27500	16	14	14	— 1
Molybdenite	162900	22	17	18	
Mt. Wash	5500	9	9	9	
Nadina	3800	142	130	130	—10
Nat Nickel	16336	60	45	46	— 2
Native	2500	13	12	12	
New Cinch	4700	28	22	25	
New Crosnr	3000	9	8	9	+ 1
New Imp	300	127	127	127	
New Indian	13000	18	12	12½	
N Privat	338200	17	14½	14½	
New Taku	268515	38	28	36	+ 7
New Terr	20000	18	11½	11½	— 4½
Nickel Hill	109600	87	76	78	— 5
Norcan	41500	18	15	17½	+ 1½
Norex R.	265800	79	58	67	+ 5
Norgold	6000	5	4	4	
North Pac	10500	20	18	18½	+ 1
NW Vent	20700	82	67	77	+15
Newt K	277927	87	68	72	
Oro	2500	32	30	32	
Pac Asbest	16163	160	145	155	
Pacific Sil	10400	13	12	12	— 1
Paramount	89600	35	30	33	— 1
Pathfinder	1024300	190	153	172	+17
Do A wt	438400	211	187	200	+50
Do B wt	6400	100	85	95	+15
Patricia	4500	15	13	15	+ 1
Peel	7700	10	9	9	
Peso Silver	3000	35	35	35	
Pinebell	3000	16	15	15	— 1½
Pine Lake	7000	30	26	28	— 2
Pine Point	225	329	29	29	
Pinnacle	9500	20	18	19	
Polaris	13887	9½	9¼	9½	+ 1½
Pyramid	21650	35	33	33½	— ½
Quatsino	7000	14	13	14	+1½
Radex	4700	110	103	104	— 6
Rand Ind	1000	37	37	37	— 8
Rand Res	31370	22½	20	21	— 1
Riviera	23300	45	35½	43	
Rkland	6000	32	29½	32	+2
Rodsirm	3500	16	15	15	
Ring Hill	5000	36	35	36	
Rose Pass	1100	45	42	44	—1
R Agassiz	2000	33	33	33	
Sabina	16435	250	240	250	+14
Sherritt	50	17¾	17¾	17¾	
Shield D	4300	139	134	139	+4
Sitcum	2000	17	17	17	—1
S Bulle	11000	10	9½	10	+ ½
S Chief	2000	60	55	60	+5
S Ridge	500	10	10	10	
S Stadnrd	5735	157	150	152	+1
Slocan	414862	44	36	41	+5
South Seas	5000	43	42	43	
Spartan	1500	25	25	25	
Stan Lk	3900	130	125	130	+10
Stannex	3000	36	36	36	
Taseko	2500	24	23	23	—2
Texacal R	39300	68	64	68	+4
Torwest	2000	31	31	31	—1
Tron R	2100	36	36	36	+2
Trojan	33100	32	29	31	
Unld Cop	5000	28	25	28	+2
Utica	3400	50	48	48	+2
Val Cop	1797	900	880	900	+20
Vanada	3000	9	9	9	
Vangrd Ex	9000	17	15	15	—2
Venforex	2300	14	13	14	+3
Venus M	23300	83	72	80	+10
West Mns	800	335	325	335	+10
Zenith	5500	55	54	55	+1

OILS

	Volume	High	Low	Close	Ch'ge
Allied Rox	5500	65	61	65	+3
Ballndry	106477	435	395	430	+35
Bison	6517	11¼	11	11¼	
Canarctic	1000	69	67	67	
Colonial	100	48	48	48	
Comerci	6000	13	12	13	
Embassy	500	46	46	46	
Five Star	1500	17	16	16	— ½
Freehold	1500	58	58	58	—3
Futuristic	3100	43	42	42	—3
Gold West	500	17	17	17	+1
Mathat	240	41	41	41	
Merland	11500	75	74	75	+1
Midland	10000	10½	10	10½	+ ½
Pan Ocean	2771	15	14	14¾	+1½
P R Pete	18500	15½	8	8	
Plains P	44300	33	30	32	
Pondery	1600	132	110	122	—8
R C Ven	1000	73	73	73	
Share	4500	17	16	17	—1
S Christi	3000	29	27	27	—2
S P Pete	500	8	8	8	
Stampede	32200	140	135	137	—3
Sunlite	3300	550	525	550	+50
TC Res	2200	135	130	135	
Western Ex	1000	28	28	28	+2

MINES

	Volume	High	Low	Close	Ch'ge
Adanac	3900	190	185	190	+5
Adera	8500	43	42	43	
Afton M	50000	22	22	22	
Ajax	9000	16	15	16	
Alwin	8700	75	74	74	—1
Anak	13000	33	31	32	
Ardo M	6000	52	49	52	
Arling	3500	29	28	29	+1
Arctic	7000	15	13	15	+2½
Atlas	10800	52	45	47	+1
Aviso	2000	85	78	85	
Bhrat N	136800	127	110	122	+8
Beaumont	5400	15½	15	15	
Benson	6500	24	23	24	
Black Gt	3000	88	80	88	—3
B Gulch	4000	35	31	31	
Blue Star	1000	7	7	7	
Boswell	3500	39	38	39	
C Cinch	3500	16	16	16	
Cop Giant	4000	22	21	21	
Cop Line	1100	125	125	125	—5
Cop Ridge	6200	63	60	60	
Car Gulf	300	29	29	29	—1
Coronet	6867	48	43	47	—1
Crowmex	11000	46	44	46	+5
Croyden	1100	23	22	23	
Davis K	1450	205	205	205	+5
Decca Res	100	155	155	155	+5
Dolly Var	500	30	30	30	—5
Dundee	18000	29	29	29	—1
Earlcrst	2000	12	12	12	+2
Early Bd	4500	26	26	26	—3
Empire M	500	23	23	23	
Falaise	15000	26½	25	26	+1
Flagstone	3000	24	23	23	—1½
Fortune C	6500	83	80	80	—2
Ft Chst A	1000	62	60	60	—2
Fourbar	5500	27	26	27	— ½
Frong Ex	500	25	25	25	
Frntnl Ex	2040	40	39	40	
Giant Masc	2800	460	435	440	—25
Gibraltr	17750	425	410	420	+10
Gradoro	2000	12	12	12	
Grandoc	300	675	675	675	
Gr N Pete	42100	163	152	160	—2
High Chief	4500	15	15	15	
Himont	4500	250	240	250	+10
Hipont	3000	9	9	9	+1
Hogan	6300	24	22½	24	+1½
Hillsy Mtn	1500	12	12	12	
Intl Brnite	2700	50	45	45	
Int Marin	22969	163	155	155	—8
IMC wt	5736	55	53	55	
In Pv Sil	5000	16	15	16	
Int Tech	2000	68	67	67	+2
Iskut	500	20	20	20	
Jason Ex	2700	50	50	50	
Jersey	1500	15	15	15	
Jericho	500	10	10	10	+ ½
Kalco	8500	33	29	33	+3
Kamad	1000	43	43	43	
Kamloops	5000	13	12	13	+1
Kelly Lk	500	26	26	26	
Kopan	4034	10½	10	10	
Lk Byrtus	21000	18	17½	18	
Largo	2600	36	36	36	—½
Laura	1000	20½	20½	20½	— ½
Lexingtn	1000	60	60	60	+1
Lon Pride	1500	17	17	17	
Lornex	400	750	750	750	+40
Mercury Ex	2500	17	16	17	
Mid West	34000	13½	13	13½	
M M Mng	12200	53	53	53	
Minex	7000	15	14	14	—1
Molym	2000	18	18	18	
Nadina	700	130	130	130	
Nat Nickel	1000	46	46	46	
Native	1500	13	12	12	
N Cinch	1000	23	23	23	
N Cronin	2000	9	8	9	+1
New Indian	2500	12½	12	12½	
N Privater	6500	14½	14½	14½	
New Taku	108500	36	34	36	
New Terr	2000	14	11½	11½	—3
Nickel H	10000	79	76	76	—2
Norcan	9000	18	15½	17½	+2
Norex Res	120500	70	65	67	
Norgold	2000	450	400	400	—1
Nor Pac	2500	18½	18	18½	
NW Vent	5600	82	75	82	+9
Norwt K	166199	75	70	72	+2
Oro	7000	32	31	31	+1
Pac Asb	1750	155	148	155	+5
Pac Sil	1000	12	12	12	
Parmt	13000	33	31½	33	+1
Pathfind	264500	173	163	172	+7
Pthf A w	59900	202	183	200	+12
Pthf B w	17000	96	88	95	+5
Pat Sivr	2000	15	15	15	
Peel	200	9	9	9	
Pinebell	1000	15	15	15	
Pinnacle	2000	19	19	19	+1
Polaris	500	9½	9½	9½	+1½
Pyramid	5000	35	33	33½	+ ½
Quatsino	6000	14	13	14	+1½
Radex	4700	110	103	104	—6
Radex w	1650	40	37	40	
Rand Res	1771	21	21	21	+1
Riviera	233000	43	35½	43	+7
Rkland	6000	32	29½	32	+2
Rodsirm	3500	16	15	15	
Ring Hill	5000	36	35	36	
Rose Pass	1100	45	42	44	—1
R Agassiz	2000	33	33	33	
Sabina	16435	250	240	250	+14
Sherritt	50	17¾	17¾	17¾	
Shield D	4300	139	134	139	+4
Sitcum	2000	17	17	17	—1
S Bulle	11000	10	9½	10	+ ½
S Chief	2000	60	55	60	+5
S Ridge	500	10	10	10	
S Stadnrd	5735	157	150	152	+1
Slocan	414862	44	36	41	+5
South Seas	5000	43	42	43	
Spartan	1500	25	25	25	
Stan Lk	3900	130	125	130	+10
Stannex	3000	36	36	36	
Taseko	2500	24	23	23	—2
Texacal R	39300	68	64	68	+4
Torwest	2000	31	31	31	—1
Tron R	2100	36	36	36	+2
Trojan	33100	32	29	31	
Unld Cop	5000	28	25	28	+2
Utica	3400	50	48	48	+2
Val Cop	1797	900	880	900	+20
Vanada	3000	9	9	9	
Vangrd Ex	9000	17	15	15	—2
Venforex	2300	14	13	14	+3
Venus M	23300	83	72	80	+10
West Mns	800	335	325	335	+10
Zenith	5500	55	54	55	+1

OILS

	Volume	High	Low	Close	Ch'ge
Allied Rox	5500	65	61	65	+3
Ballndry	106477	435	395	430	+35
Bison	6517	11¼	11	11¼	
Canarctic	1000	69	67	67	
Colonial	100	48	48	48	
Comerci	6000	13	12	13	
Embassy	500	46	46	46	
Five Star	1500	17	16	16	— ½
Freehold	1500	58	58	58	—3
Futuristic	3100	43	42	42	—3
Gold West	500	17	17	17	+1
Mathat	240	41	41	41	
Merland	11500	75	74	75	+1
Midland	10000	10½	10	10½	+ ½
Pan Ocean	2771	15	14	14¾	+1½
P R Pete	18500	15½	8	8	
Plains P	44300	33	30	32	
Pondery	1600	132	110	122	—8
R C Ven	1000	73	73	73	
Share	4500	17	16	17	—1
S Christi	3000	29	27	27	—2
S P Pete	500	8	8	8	
Stampede	32200	140	135	137	—3
Sunlite	3300	550	525	550	+50
TC Res	2200	135	130	135	
Western Ex	1000	28	28	28	+2

MINES

	Volume	High	Low	Close	Ch'ge
Adanac	3900	190	185	190	+5
Adera	8500	43	42	43	
Afton M	50000	22	22	22	
Ajax	9000	16	15	16	
Alwin	8700	75	74	74	—1
Anak	13000	33	31	32	
Ardo M	6000	52	49	52	
Arling	3500	29	28	29	+1
Arctic	7000	15	13	15	+2½
Atlas	10800	52	45	47	+1
Aviso	2000	85	78	85	
Bhrat N	136800	127	110	122	+8
Beaumont	5400	15½	15	15	
Benson	6500	24	23	24	
Black Gt	3000	88	80	88	—3
B Gulch	4000	35	31	31	
Blue Star	1000	7	7	7	
Boswell	3500	39	38	39	
C Cinch	3500	16	16	16	
Cop Giant	4000	22	21	21	
Cop Line	1100	125	125	125	—5
Cop Ridge	6200	63	60	60	
Car Gulf	300	29	29	29	—1
Coronet	6867	48	43	47	—1
Crowmex	11000	46	44	46	+5
Croyden	1100	23	22	23	
Davis K	1450	205	205	205	+5
Decca Res	100	155	155	155	+5
Dolly Var	500	30	30	30	—5
Dundee	18000	29	29	29	—1
Earlcrst	2000	12	12	12	+2
Early Bd	4500	26	26	26	—3
Empire M	500	23	23	23	
Falaise	15000	26½	25	26	+1
Flagstone	3000	24	23	23	—1½
Fortune C	6500	83	80	80	—2
Ft Chst A	1000	62	60	60	—2
Fourbar	5500	27	26	27	— ½
Frong Ex	500	25	25	25	
Frntnl Ex	2040	40	39	40	
Giant Masc	2800	460	435	440	—25
Gibraltr	17750	425	410	420	+10
Gradoro	2000	12	12	12	
Grandoc	300	675	675	675	
Gr N Pete	42100	163	152	160	—2
High Chief	4500	15	15	15	
Himont	4500	250	240	250	+10
Hipont	3000	9	9	9	+1
Hogan	6300	24	22½	24	+1½
Hillsy Mtn	1500	12	12	12	
Intl Brnite	2700	50	45	45	
Int Marin	22969	163	155	155	—8
IMC wt	5736	55	53	55	
In Pv Sil	5000	16	15	16	
Int Tech	2000	68	67	67	+2
Iskut	500	20	20	20	
Jason Ex	2700	50	50	50	
Jersey	1500	15	15	15	
Jericho	500	10	10	10	+ ½
Kalco	8500	33	29	33	+3
Kamad	1000	43	43	43	
Kamloops	5000	13	12	13	+1
Kelly Lk	500	26	26	26	
Kopan	4034	10½	10	10	
Lk Byrtus	21000	18	17½	18	
Largo	2600	36	36	36	—½

DIVIDENDS

By The Canadian Press

Consumers' Gas Co., common 20 cents; 5½ per cent pfd. series A and B $1.37½ cents, all April 1, record March 26.

Dome Mines Ltd., 30 cents, May 14, record March 31.

MPG Investments Ltd., 5½ cents, March 31, record March 15.

Northwestern Utilities Ltd., four per cent pfd., $1.00 May 3, record April 16.

Penmans Ltd., six per cent pfd., $1.50, May 1, record April 1.

Realty Capital Corp., class A five cents, April 1, record March 24.

Robinson Little Co. Ltd., 20 cents, March 31, record March 15.

Somerville Industries Ltd., pfd., 70 cents, April 1, record March 15.

Walker Ltd., 25 cents, April 30, record April 15.

DELUXE DUPLEX $55,900

For the discriminating buyer who wants the best. This desirable duplex in a much sought-after area that's close to all shopping, schools, university and Racquet Club. Well priced with very good C.M.H.C. financing. This unit has to sell. For further information please phone

TOM DUNCAN or BILL JENSEN
384-6001

Broadview Properties Ltd.

14 Unit Condominium

"The Glen Alden"

Large, Expensively-Finished Units
—3 Blocks from Downtown Victoria
—View the Display Unit

Call BLOCK BROS. REALTY
3636 Shelbourne St., 477-1841

OPEN HOUSE DAILY
12 NOON TO 9 P.M.
(Except Sunday)
1146 VIEW STREET

BUSINESS and FINANCE

Editor: G. S. Kent

Gustavson

Global Marine Inc. and Raymond International Inc. have agreed in principle to acquire Gustavson Drilling Ltd. of Calgary. Terms were not disclosed.

Gustavson is a privately held drilling contractor serving the oil and gas industry in Canada including the Arctic. The company has 11 drilling rigs, three of which are operating in Arctic areas.

Global Marine, based in Los Angeles, is an offshore drilling and natural resources company. Raymond International, of New York, is a worldwide integrated engineering and construction firm.

APPOINTMENT

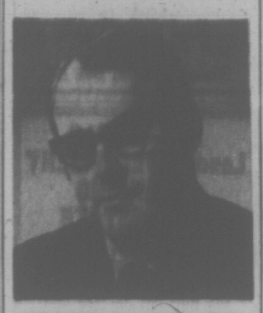

MARCEL A. DESAUTELS

The Board of Directors of Creditel of Canada Ltd., announces the appointment of Marcel A. Desautels as General Manager of the Company.

Mr. Desautels, a graduate in law from the University of Manitoba, joins Creditel following an extensive career during which he held senior positions in both the governmental and private sectors of the financial community.

Creditel, formerly The Canadian Credit Men's Association, is Canada's foremost credit organization and plays a vital role in safeguarding and advancing the interests of commercial credit. Shareholders companies number 4,300, the combined production of which represents more than 30% of Canada's GNP.

Albright, Wilson

Albright and Wilson Ltd., one of Britain's largest chemical companies, reports results for the year ended Dec. 29, 1970, were better than expected.

Pre-tax profit was $4.09 million compared with $4.13 million in 1969, but profit after tax was $2.79 million compared with $2.38 million in the previous year. Sales showed a rise from $301.37 million in 1969 to $233.38 million in 1970.

Gould Inc.

Consolidation of its Canadian divisions last year is reflected in a change of name to Gould Manufacturing of Canada Ltd., reports Chicago-based Gould Inc.

Approval was granted by the federal companies branch after the merger of Clevite Corp. and Gould-National Batteries Inc., which operate three Canadian divisions including Burgess Batteries, Niagara Falls; Clevite bearing and automotive parts plant at St. Thomas, and an industrial battery plant at Fort Erie.

Westburne

Westburne International Industries Ltd. has agreed in principle to buy MacDonald Electric Ltd., of Kitchener, and its Guelph and Brantford branches for $500,000 cash and 110,000 common shares of Westburne.

The Calgary-based diversified equipment, drilling, exploration, plumbing and heating wholesale company has 42 branches from Newfoundland to Victoria.

Acquisition of MacDonald, with sales of more than $5 million a year, marks Westburne's entry to the electrical wholesale industry.

Calgary Stocks

FRIDAY

Stock	Sales	High	Low	Close	Net Ch'ge
INDUSTRIALS					
Farmers	1000	230	230	230	+10
KSF Chem	1000	250	375	250	+30
Liberty	25575	75	60	73	+13
NW Trst pr	100	325	325	325	..
OILS					
Aberdeen	1000	18	18	18	—1
Acrol	500	97	97	97	—3
Amalta	10600	28	27	27	—1
Anaconda	1500	25	22	25	+5½
Bonanza	1000	70	70	70	+3
Hidrogas	8000	88	77	88	+2
Lassiter	20500	48	42	43	..
Maverick	8000	26	25	25	—1
N Gatwy	1000	13	13	13	—2
New York	2000	59	59	59	+6
Nitracell	5000	62	55	55	—11
Petromna	1000	32	32	32	—4
MINES					
Abco	3500	28	26	26	+1
Admiral	8000	122	112	122	..
Alcor	2500	45	45	45	—1
Andocolo	2000	13	12	12	—6
Copp Pass	500	34	34	34	..
Index	1500	65	65	65	+13
Matrix	1000	50	50	50	..
Rexdale	1000	16	16	16	—1
Terra	500	450	425	450	..
Trx Yuk	500	9	9	9	—½

Commodities

FRIDAY

Prices of selected commodities Friday.

	Open	High	Low	Close
Silver—New York (per ounce)				
March	165.00	165.60	164.50	164.70
May	166.80	167.70	166.30	166.40
July	168.80	169.80	168.40	168.50
Copper—New York (per lb.)				
March	48.80	49.40	48.80	49.40
May	49.30	49.85	49.30	49.90
July	49.60	50.20	49.60	50.20
Lumber—Chicago (per 1,000 bd. ft.)				
March	102.00	102.00	100.00	100.00
May	109.00	112.50	109.50	111.20
July	110.00	113.00	109.50	112.10
Pork Bellies—Chicago (per lb.)				
March	26.75	26.95	26.62	26.87
May	27.25	27.30	27.05	27.15
July	24.75	27.47	27.25	27.30
Plywood—Chicago (per 1,000 sq. ft.)				
March	100.50	106.00	100.50	106.30
May	103.80	110.50	103.80	107.40
July	107.20	112.00	107.20	110.50
Sept.	108.00	111.50	108.00	110.10
Nov.	108.00	112.00	108.00	110.00

London Metals

FRIDAY

In pounds sterling per metric ton.

	Close		Prev. Close	
Copper—Wire Bars				
Spot	446½	447	443	444
Forward	456½	457	453½	454
Sales 8,975 tons.				
Tin—				
Spot	1447	1449	1447	1448
Forward	1449	1450	1448	1449
Sales 375 tons.				
Lead—				
Spot	110¼	110½	111	111¼
Forward	109¾	110	110¼	110½
Sales 2,525 tons.				
Zinc—				
Spot	115½	115¾	116¼	116¾
Forward	116½	116¾	117	117¼
Sales 2,375 tons.				

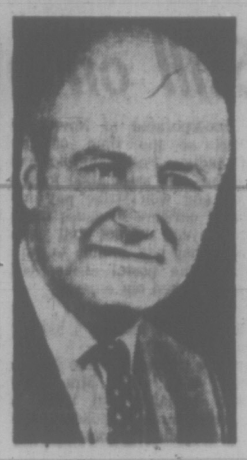

NEW HEAD of the Canadian Wheat Board is G. N. Vogel who was appointed this week to succeed W. C. McNamara, named to the Senate last year. Vogel, 52, had been assistant chief commissioner since 1969. (CP Wirephoto).

Royal Plans Sub-Bank In Fairfield

The Royal Bank of Canada in Victoria expects to open its first satellite bank branch about mid-April to serve the population growth of South Fairfield.

A former shoe shop in the 300 block Cook, near Beacon Hill Park, will be renovated and open with a staff of four as a sub-branch of the Fort Street branch at Cook.

Its main feature is likely to be its banking schedule, offering Saturday banking hours and all day Monday closure.

Fort Street branch manager Roger Hemeon said the satellite bank is an established thing elsewhere. The Cook Street "village" unit would absorb some of the basically walk-in market of that area.

There has been some commercial growth recently but most of the new clients likely will be from the expanding apartment community, Hemeon said.

The building will have no vault and fewer services than full branches.

Hemeon said little alteration would be necessary, but improvements would include dropped ceilings, wall panels and red broadloom.

Hours are expected to be 10 a.m. to 4 p.m. Tuesday through Friday and 10-3 Saturday.

The Royal Bank opened its 10th Greater Victoria branch this week, situated at University Heights shopping centre, Shelbourne at McKenzie.

Oil, Gas Land Sale In April Cancelled

REGINA (CP) — The scheduled petroleum and natural gas land sale in April has been cancelled, the mineral resources department has announced.

Mineral Resources Minister A. C. Cameron said the sale was cancelled after consultation with industry members and has been approved by the Independent Petroleum Association of Canada.

"Drilling conditions during the month of April have always been difficult due to poor lease conditions and road bans."

The department will hold sales every three months starting in June this year.

Tax Tips

Tax Tips, a daily feature in the Times, is prepared by the Victoria District Office, National Revenue, Taxation. For additional information on preparation of your income tax return, write to the Victoria office of National Revenue, Taxation.

Q. I have to travel 35 miles to get from my home to my place of employment. There is no bus service. Can I claim travelling expenses when filing my income tax return?

A. No. The expense of travelling to and from work is not deductible.

Q. I have asthma and was told by my doctor that I should have an air-conditioner in my room. Can I claim the cost of the air-conditioner as an expense when filing my income tax return?

A. No. There are certain types of expenses which may be claimed as medical expenses, but the cost of an air-conditioner is not one of them.

Q. Must I have a social insurance number, and enter it on my income tax return?

A. Yes, if you are required to file an income tax return you are required, by the law, to have a social insurance number and to enter it on your income tax return. Your social insurance number is used as an identification for the recording of your contributions into the Canada Pension Plan. Always make sure that the social insurance number entered on your income tax return, and on your T4 slips, is the same number as the one printed on your social insurance card.

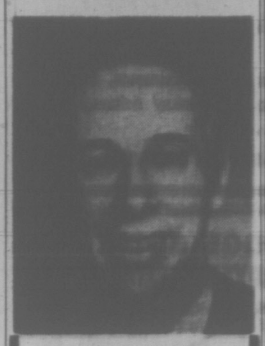

W. J. (Jim) BANSON
F.R.I. R.I. (B.C.).

Four months have gone by since my change to METROPOLITAN REALTY LIMITED. Our small but fine sales staff of NEVA PENNIK, VIC DREW and CHUCK JAMES have outdone themselves with 20 properties being sold. Let's include yours in the coming year. We have clients interested in country property and in the Burnside area. Try our fast personal service. Phone or drop in and see us at METROPOLITAN REALTY LIMITED, BURNSIDE SHOPPING CENTRE, 386-3205.

ALONE?
Do You Need

→ BUS SERVICE
Bus across the street every 20 minutes.

→ ONE-BEDROOM SUITE
Select yours from 4 different floor plans.

→ ONE-ACRE GARDEN
Private, for use of owners only.

→ SECURE CONDOMINIUM LIVING
Controlled entry, gated fenced bay area, well lighted streets.

→ PRICES FROM $15,600
Monthly assessments less than $50.00 per month.

For Personal Appointment to View:
OAK BAY TOWERS
CONDOMINIUM APTS.
Call A. F. Gower
598-3321

Means
OAK BAY REALTY Ltd.
"Victoria's Leading Condominium Brokers"
2185 OAK BAY AVE.

CALL FOR REAL ESTATE SALESMEN

At the corner of Fort and Broad
it's a 2-Way Street

YOU CAN DO MORE FOR US
Providing you are—
1. Experienced
2. Energetic
3. Creative

WE CAN DO MORE FOR YOU
Providing you with—
1. Most prominent Downtown corner location with exceptionally large window display attracting continued enquiries from prospective clients to buy or sell.
2. Your own desk, telephone and private office facilities.
3. Unlimited mortgage funds available.
4. Fullest co-operation assured and no competition from management.
5. M.S.A. Benefits and Income Protection.

LET'S GET TOGETHER AT THE CORNER

Be First with
A. Bernard Co. Ltd.

Contact Mr. David Burr, President 384-9335

WANTED 7-10 ACRES
between Royal Oak and South Central Saanich for parochial school.
VICTORIA PRESS, BOX 405

It's back
POOR BOY LUNCHEON
(Self-Serve 11 'til 2)
Choice of hot plate and Beverage.
99c
McPHERSON
Seafood and Steakhouse
Centennial Square 383-4141

YES ... WE RENT
Suits and Formal Wear
DORMANS
STORE FOR MEN
1328 Douglas St.
384-5311 384-8931

ANNOUNCEMENT

KEN WARKE

We at the Oakland Branch of D. F. Hanley Agencies Ltd. are happy to announce the addition of two more REALTORS to our highly trained and experienced staff. Ken Warke and Don Phipps as members of the Golden Rule Team can now offer you market evaluation, guaranteed sales service, mortgage and insurance information, property management services and much more. Individual, personal attention can be yours by calling either Don or Ken at 386-4384 where performance replaces promises.

D F Hanley Ltd.

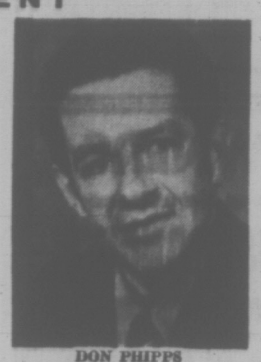

DON PHIPPS

ASKE HOMES AND CONSTRUCTION

TWO OPEN HOUSES SUNDAY, MAR. 7, 1:30 TO 4:30 P.M.

6372 Sunnyslope Dr.

1359 sq. ft., wall-to-wall. Wrap around deck. 2 baths, 3 bedrooms . . . Landscaped. Separate entry lobby. Shag wall-to-wall. **$30,800.**

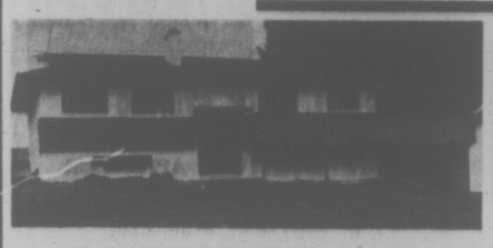

6388 Sunnyslope Dr.

1272 sq. ft., wrap 'round deck. Shag wall-to-wall Double feature wall. 2 baths. Landscaping.

$29,500

To visit SUNNYSLOPE DRIVE — Turn left on Tanner off Pat Bay Highway and 2nd right on Sunnyslope Drive.

ASKE HOMES & CONSTRUCTION LTD.
656-1162 — 388-9543

FURNITURE VINYL REPAIRS
REFINISHING
SPECIALTY FINISHERS
382-4612

WATERFRONT GEM
SWARTZ BAY

The Perfect Take-off Point for Island Cruising. Situated on ¾ acre of wooded waterfront, requiring a minimum of maintenance. Modern five-room home (plus recreation and billiard room) with split shake roof, private cove with boat winch, separate workshop. An Ideal home for retired executive and excellent value at $59,500.

Call Mr. Yells
388-4271, Res. 383-5039

J. H. WHITTOME & CO. LTD.
706 Fort St.,
Victoria, B.C.

Hospital Administrator

St. Joseph's Hospital, Victoria, has requested our assistance in locating an experienced hospital administrator to assume the challenging responsibilities of Assistant Administrator.

This position reports to the Executive Director and is responsible for industrial relations, personnel, and certain other administrative departments. There is opportunity for increased responsibilities in the future.

The starting salary will be commensurate with the qualifications and experience of the successful candidate.

Please reply in confidence by telephone (112-682-1931) or send your complete background details to Mr. Godfrey Chowne, Principal.

Woods, Gordon & Co.
MANAGEMENT CONSULTANTS
409 GRANVILLE STREET, VANCOUVER 2, B.C.

INCENTIVES OFFICERS

INCENTIVES DIVISION

Department of Regional Economic Expansion
OTTAWA

FINANCIAL ANALYSIS

Salary Range $13,434 - $18,124 (Under Review)

The Industrial Incentives Branch of the Incentives Division in Ottawa requires several highly motivated professionals to fulfil a challenging role in the Industrial Incentives Program.

The applicants selected will be expected to work effectively with senior management officials in industry and government, to evaluate industrial development proposals by applying appropriate analytical techniques to appraise the feasibility of projects. The outcome of these studies will determine the extent of federal assistance for projects. In certain positions, the successful candidates will be required to inspect and audit projects preparatory to the disbursement of funds.

QUALIFICATIONS

Candidates will preferably be members of a recognized professional accounting organization, in addition to having obtained graduate or post-graduate degrees in commerce, business administration or economics. Experience at a responsible level in private industry involving corporate investment planning or financial management is essential.

Qualified applicants should [illegible] (collect) on Monday, March 8, between 8:30 a.m. [illegible] the Public Service Commission, Vancouver, Tel. [illegible] 666-1350 to arrange interviews Monday and Tuesday, March 8 and 9.

If unable to call, please send curriculum vitae within 14 days to:

COMMERCE PROGRAM,
PUBLIC SERVICE COMMISSION,
ROOM 1703,
TOWER "A", PLACE DE VILLE,
OTTAWA 4, CANADA.
ATTENTION: MR. JEAN-NOEL HOULE.

Please quote competition number 71-3045 on all correspondence.

Public Service of Canada

"THE UPLANDS GATE"

Now under construction 2535 Cadboro Bay Road—Oak Bay. You may now purchase your own lavish apartment home under the B.C. Strata Titles Act (from the people who created the "Anchorage" at 1312 Beach Drive).

Deluxe 1-bedroom homes from **$16,500.00**
Deluxe 2-bedroom, (1½ bath) homes from **$22,500.00**

—prestige location with many amenities in a quiet exclusive residential district.
—panoramic sea and mountain views from top suites.
—extra large sun patios.
—choice of luxurious wall-to-wall carpets.
—highest quality plumbing appointments.
—frost-free two-door refrigerator-freezer; continuous-clean oven in 30" range; built-in dishwasher; all included in purchase price.

For full details and complimentary brochure call:

Park Pacific Investments Ltd.
383-4124 — 24 hr. Service.

manager-external relations

- THE ASSOCIATION OF PROFESSIONAL ENGINEERS OF BRITISH COLUMBIA is seeking an additional staff officer to develop and manage a programme to improve communications among the members of the Association and with the public as well as to perform general administration duties.
- Reporting to the Managing Director, the successful applicant will be responsible for: editing the Association's monthly publication; planning and coordinating the Association's public relations activities; developing and managing a placement service; general administrative duties.
- The successful applicant will be a dynamic person able to deal effectively with people, to recognize the needs and interpret the role of the Professional Engineer in today's society. He will preferably, but not necessarily, be a Professional Engineer, but he will have had experience in close association with practising engineers.
- The initial annual salary, exclusive of fringe benefits, will be $18,000.
- Written applications, including a summary of academic qualifications and employment experience should be submitted to File No. 4233.

STEVENSON & KELLOGG, LTD.
management consultants
1112 West Pender Street, Vancouver 1, B.C.
Vancouver, Calgary, Edmonton, Winnipeg, Toronto, Montreal, Halifax

This Peninsula Postie Is Still on a Six-Day Week

By PATRICIA MUNSON

Rural mail delivery is a horse-and-buggy operation in a jet-age era, says Doris Waters, postie to 700 Saanich Peninsula residents on R.R.1, Sidney.

But, for all its frustrations, like hefting parcels into mail boxes, and challenges, like delivering a hive of angry bees, the ebullient auburn-haired Doris enjoys her daily 20-mile trip.

There are 200 rural mail routes in British Columbia, many of them undertaken by women. For some, it is part-time work but Doris who checks in Sidney post office at 7 each morning, spends six to seven hours on the job, sorting and delivering without a coffee break.

Rural posties offer one of the luxuries of country living — mail delivery six days a week.

●

In addition, although many do not realize it, the rural mail carrier will sell stamps, money orders, transact C.O.D. deliveries and most regular post office business.

Each route is advertised for tender and the carrier or contractor is responsible for car, gas and maintenance. There are no fringe benefits and it is not a well-paid job, according to Ada Bone, 2922 Donald, secretary of the Provincial Rural Mail Contractors Association.

Incorporated in November 1968 at the time of the Canadian Postal employees' strike, this association fought for and won strike pay for rural carriers. Because these employees are not civil servants they had nothing to gain from the postal strike, but were locked out anyway.

At the moment, the R.M.C.A. is making a bid for overtime pay.

"We would also like a five-day week," says Mrs. Bone who explains that when a postie wants a holiday, she has to train someone and pay them out of her own wages.

When rural routes were smaller and the pace of living more moderate, the mail carrier was a familiar daily visitor, often stopping along the way with messages, parcel from the butcher, or to share a cup of tea.

"I enjoy talking to people if they are at their mailbox," says Doris, "but on my wages, I've got to keep going!"

DORIS WATERS
. . . sorting mail in the cold

R.R. 1 Sidney carrier leaves the Beacon Avenue post office with her boxes of sorted mail about 9.45 a.m. "on good days." The compact tan car with red identification pennant makes good time along peninsula roads with Doris, comfortably dressed in man's jacket (the sleeves don't rip out so easily) and slacks, sitting in a central position on the front seat, steering with her left hand and delivering mail with her right.

Why not a right-hand drive on the mail car?

"Steering wheel would just get in the way," says the practical Doris who frequently manoeuvres heavy car parts and sizeable parcels into the mail boxes.

●

The longest days are those on which light and phone bills are delivered to every resident and those on which stacks of "junk mail" and flyers are distributed. Sometimes junk mail is stuffed straight back into the letter box by ungrateful recipients, doubling the posties' task.

Group boxes are becoming common, especially with Sidney town where subdivisions have sprung up. These necessitate getting out of the car and standing, often in pouring rain, to sort mail into individual cubby-holes and empty the group receptacle. Once, there was a family of kittens in it . . .

A constant annoyance for the mail carrier is caused by those who ignore route rules. When a box is turned parallel to the road, this is a sign that there is nothing to be picked up but often, department stores will deposit flyers, catalogues and turn the box parallel, sometimes hiding mail intended "to go." Complaints from customers regarding ignored mail can result, says Doris, in a $10 deduction for each letter from her wages.

Occasionally Doris has become stuck on bad roads but, except for heavy snow, the mail goes through under all conditions.

Christmas is the busiest time and when the car is full of parcels including perfumes, home-made garlic sausage and other goodies "you gotta believe the smell," grins Doris.

Black Exodus Undiminished

WASHINGTON (WP) — Contrary to widespread assumptions the exodus of Negroes from the south did not slow down significantly during the 1960s, the U.S. census bureau reports.

Their net migration from southern states — primarily to California and northern urban states — was at an annual rate of 140,000, almost the same pace established during the 1940s and 1950s.

The analysis surprised a number of population experts, including some at the census bureau which earlier had estimated that movement of Negroes out of the south had diminished from the epic proportions of previous decades.

Commerce Secretary Maurice H. Stans said at a news conference that the continued high migration rate apparently reflected the blacks' search either for job opportunities or for welfare benefits higher than those offered in most southern states.

1.4 MILLION

The new census estimates show that there was a net migration from 16 southern states of 1.4 million Negroes in the past decade, as compared with approximately 1.5 million in both the 40s and the 50s.

An earlier census estimate had placed the net migration at only 88,000 per year between 1960 and 1969, about 50,000 less annually than the new estimates.

Furthermore, southern demographers for several years had been assuming that the migration of Negroes to the north had diminished.

According to C. Horace Hamilton, associate director of the University of North Carolina's population centre, a series of spot surveys in the late 1950s seemed to point to a slowing down.

"Everybody just accepted those studies as true," Hamilton said. "I've been saying that the Negro out-migration was almost halted. I guess I'll be wrong."

NO JOBS

It had been assumed that black southerners were finding more jobs in their own region during the 1960s and that the youngest, most mobile of them already had left the rural south.

Hamilton said the assumptions now seem to be incorrect. He speculated that working-age Negroes in the south had not been able to break through job barriers in the numbers predicted. Therefore, the continued moving north.

The destinations of the migrating Negroes is not known precisely. But the census bureau noted that California and New York had a combined net in-migration of Negroes amounting to 700,000 during the '60s. Both states have experienced huge increases in welfare cases in recent years.

1971 CADILLAC 'CALAIS' COUPE

The usual luxury equipment and appointments, driven by our President since new. Save many dollars,. To view and test drive contact . . .

ROBERT LOW, 385-5777 or 384-9642

GLENDALE LODGE SOCIETY
GLENDALE JOB ADVERTISEMENTS

GLENDALE LODGE SOCIETY invites applications for the following positions in its 300-bed facility (150 beds for multiple handicapped with retardation — 150 beds for severely retarded):

Business Manager:
Extensive experience in hospital accounting essential; formal accounting training preferred.
Salary $8,640 - $10,500 per annum.

Purchasing Agent/Stores Supervisor:
Extensive experience in hospital purchasing, stores supervision essential, formal accounting training preferred.
Salary $7,740 - $9,360 per annum.

Salaries are subject to revision April 1st, 1971. Employees are afforded usual fringe benefits.
Apply in writing enclosing resume of training; experience and references by March 13th, 1971, to:

GLENDALE LODGE SOCIETY,
c/o 3230 Upper Terrace,
VICTORIA, British Columbia.

RUNNING OUT OF HOT WATER?
LEASE AN OIL FIRED HOT WATER HEATER NOW!

● Fast Recovery ● Saves Money

WALTER WALKER & SONS LTD.
739 Pandora Ave.
HOME
388-6646
YOUR HOME OIL DISTRIBUTOR

YORKSHIRE
Growth with integrity

INVESTMENT MANAGEMENT SERVICE

Our Agency clients enjoy the fullest service available in Victoria, including:

★ Personalized portfolio management
★ Continuous investment supervision
★ Regular portfolio evaluations
★ Full safekeeping and income collection
★ Regular income and Capital Statements
★ T-5 Statements for Income Tax

We invite you to discuss Yorkshire's excellent Investment Management Agency Services with one of our fully qualified officers.

Assets Under Administration Exceed $200,000,000.00

YORKSHIRE TRUST COMPANY

737 Fort Street, VICTORIA, B.C. 384-0514

COLONY MOTOR INN APPOINTMENT

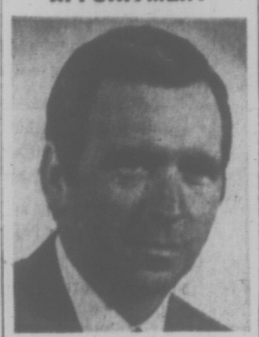

RON J. INMAN

The Colony Motor Inn Co. wishes to announce the appointment of Ron J. Inman to the position of General Manager. Mr. Inman, who is well known in Hotel Business in Victoria, brings with him many years of experience in the accommodation industry.

EMPRESS PAINT
Announces Staff Appointments

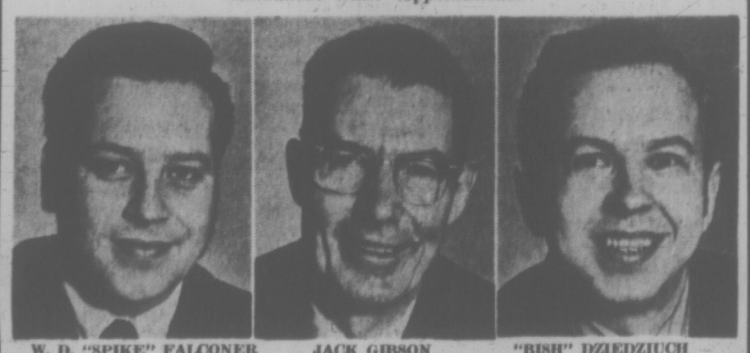

W. D. "SPIKE" FALCONER — JACK GIBSON — "BISH" DZIEDZIUCH

W. D. "Spike" Falconer, Wholesale Paint Division, brings to the public an excellent knowledge of building requirements in the Victoria area.

Jack Gibson, 28 years in all phases of the paint industry.

"Bish" Dziedziuch, several years' experience throughout the province of B.C.

The public is cordially invited to drop by and discuss their decorating and paint problems with the highly qualified members of our staff. We are open 7 days a week, Monday through Friday 'til 9 p.m. Saturday, 8 to 5:30, Sunday 10 a.m. to 2 p.m.

C.J. McDOWELL LTD.
C.J. Mc LTD.
C.J. Mc LTD.
C.J. McDOWELL LTD.
CHEVRON HEATING FUELS
911 Fort St. 388-4136

MORTGAGE FUNDS AVAILABLE
on commercial, industrial and apartment properties, and suburban estates.
Also available: interim construction loans.
Contact
North West Trust
717 Fort Street, Victoria, 386-3534
or
Mr. Don Jones, Branch Manager,
686 Seymour, Vancouver, 685-0451

REAL ESTATE
Realtor wishes to buy, or into, Real Estate Office. All replies confidential.
Victoria Press, Box 461

APPRAISALS
Land DEVELOPMENT
FINANCING
REAL ESTATE
N. E. HYDE, F.R.I.
WOODLEY ESTATES LTD.
852 Fort St. — 388-7361

Fairfield-Oak Bay
Pemberton Park—
$33,500
French Provincial
Ultra modern kitchen, 2 bathrooms, 3 bedrooms, den, wall to wall shag, large family room.
POSSIBLE SUITE
Extra parking
8½% Mortgage
Ray Smith, 384-8001
Broadview Properties Ltd.

REAL ESTATE SALESMAN
If you are capable of selling and want to grow (have good background) but not satisfied with your present position, we have this to offer: A position (maybe managing in future) in a newly formed Real Estate where certain listings will be provided (with no effort from you) of new houses and used ones taken in trade by construction company, plus outside listings of real estate in general. Reasonable draw allowance, Commission and other arrangements open for discussion.
Send your resume to Victoria Press Box 461

HOMEOWNERS
Insurance is Our Business, Not a Sideline
HARBORD INSURANCE LTD.

GORDON HEAD $34,900
Bright spacious, 3 bedroom home, master ensuite. 30x14 living room with fireplace. High developed basement. Double carport. Sundeck with sea glimpses. Excellent construction. Call 384-8001.
BRUCE McILROY
Broadview Properties Ltd.

UNIVERSITY OF VICTORIA
—requires
ADMINISTRATIVE ANALYST

QUALIFICATIONS: University graduation with specialized training and experience in the analysis of business and administrative systems. Must have proven ability in the design and development of computerized and manual systems. Experience in university administrative operations an asset.

POSITION: Will conduct studies into administrative systems analyzing methods, procedures, policies, and provide internal consultive services. Will also engage in detailed development of systems calling for the design of computerized applications in accounting and related complex data processing.

COMPENSATION: Salary—$12,000 to $14,000 per annum, accompanied by an attractive package of employee benefits.

Applications in writing should include a resume of experience, a transcript of academic achievement and the names of three referees able to discuss work abilities, and be sent to the Director of Personnel Services, University of Victoria, P.O. Box 1700, Victoria, B.C., not later than March 22, 1971.

BOULTBEE, SWEET REALTY LIMITED
Yorkshire Trust Affiliate
737 Fort Street, Victoria

ALPINE CHALET AND ACREAGE
55 IRWIN ROAD

Within 20 minutes of downtown Victoria, ON CITY WATER, ALL MODERN AMENITIES, but enjoying SECLUSION AND COUNTRY VIEWS. The chalet contains approximately 1500 sq. ft., beautifully furnished, with a full basement in addition, and can be purchased with 2.13 ACRES for $36,500.

This property is ideal for trail riding, walking, climbing, children, pets, and as HOLDING PROPERTY for future development—DRIVE OUT AND SEE IT. Turn left at Goldstream Inn, pass the Humpback Reservoir, take the left fork which is posted Irwin Road.

For appointments to view and further information, call BOB HAMER at 388-5561 or 479-6437.

Courtesy to other agents

HOBBY FARM OR RIDING STABLE TAX-WRITE-OFF

LIKE NEW
Full basement, lovely farmhouse, Tudor style. 3 bedrooms.

FULL LINE OF FARM MACHINERY
Tractor, baler, truck, loader, etc., etc.

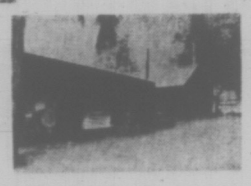

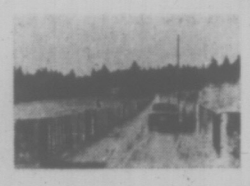

LOVELY PASTURES
12 acres, some virgin timber and riding trails. 4 box stalls.

FEEDER SHED AND HAY STORAGE
Loafing shed and barn. Cement floors.

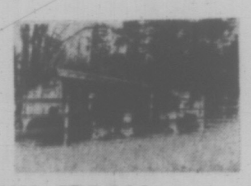

REAL BUY $75,000
JOHN BISHOP REALTOR APPRAISER
479-1667 (24 hrs.)
J. H. WHITTOME & CO. LTD.

ADVICE TO RETIREDS

The purchase and ownership of a single family detached home is rapidly becoming a thing of the past. With the ever-increasing shortage and consequent high cost of land and taxes, more and more people are realizing the advantages of living in multi-unit complexes of one kind or another. Metropolitan Toronto now houses more than half its population in apartments. It is predicted that in another few years three out of every four residents will live in this type of environment. The same trend is evident in all major cities: Vancouver, Montreal, Edmonton and Winnipeg.

The average Canadian still aspires to home ownership as opposed to a lifetime of tenancy. What is a condominium?

Essentially, conveyance of title under condominium legislation transfers to the mortgagor clear and full ownership (fee simple) of a specific unit within a building and a shared interest and responsibility in the common elements, the land, structural columns, girders, halls, elevators, heating services, gardens, parking area, etc.; all the advantages of apartment living, plus the security and gratification of 'owning your own home'. No need to worry about leases or inflating rents, an equity build-up will be enjoyed in the same way as a single family home.

OPEN TO VIEW
10:30 to 5 p.m. Daily
Saturday and Sunday 1:30 to 5 p.m.
ARDLEA COURT
305 Michigan St.
BRAMLEA COURT
118 Croft St.

CONDOMINIUMS
Enjoy the Best of Two Worlds
One and Two Bedrooms
Priced from $14,000
BOULTBEE SWEET REALTY LTD.
388-5561
737 Fort

THE CONDOMINIUM PEOPLE
An affiliate of Yorkshire Trust

TV MOVIES

Tonight

8:30: Channel 5: The Glass Bottom Boat (1966 Comedy). Doris Day and Arthur Godfrey. Farce about a pretty space-laboratory worker who's mistaken for a spy.

Channel 6: The Heroes of Telemark (1965 Adventure). Kirk Douglas, Richard Harris. The colorful Norwegian locations help make some of the heroics more believable.

9:00: Channel 2: The Secret Invasion (1964 Adventure). Stewart Granger, Raf Vallone. A group of criminals are promised a pardon if they'll participate in a dangerous mission during WW II.

Channel 8: Vanished (1971 Crime Drama). Part 2, Conclusion. Richard Widmark, James Farentino. Adaptation of Fletcher Knebel's 1968 best-selling story.

Channel 12: Sands of the Kalahari (British; 1965 Drama). Stanley Baker, Susannah York. A strange adventure involving the survivors of a plane crash in Africa's dangerous Kalahari Desert.

9:30: Channel 4: The Happy Thieves (West German-Spanish; 1961 Comedy). Rex Harrison, Rita Hayworth. The plot centres on a thief's efforts to steal a Goya from a museum.

11:15: Channel 5: The Hustler (1961 Drama). Paul Newman, Jackie Gleason. Gripping portrait of a pool shark who challenges the top man at the game, risking all.

Channel 8: Across the Bridge (British; 1958 Drama). Rod Steiger, Maria Landi. Fearing to be seized by the authorities for crooked dealings, a businessman flees with as much money as he can carry.

11:30: Channel 6: Vanished (Part 2. See 9 p.m. Ch. 8 for details.).

11:30: Channel 12: Love With the Proper Stranger (1963 Drama). Natalie Wood, Steve McQueen.

Sunday

6:00: Channel 11: Sex and the Single Girl (1964 Comedy). Natalie Wood, Tony Curtis. If you are in the mood for frivolity, this will do.

9:00: Channel 4: Mutiny on the Bounty (1962 Adventure). Marlon Brando, Trevor Howard. The story of course concerns a seamen's mutiny aboard the HMS Bounty.

Channel 12: The Sandpiper (1965 Drama). Elizabeth Taylor, Richard Burton. Love story between a liberated artist and a dedicated, married and confused minister.

10:00: Channel 7: The Long Hot Summer (1958 Drama). Paul Newman, Joanne Woodward, Orson Welles. Welles is perfectly cast as the tyrannical head of a Southern family which includes a strong-willed daughter, a weakling son and his young, flighty wife.

11:15: Channel 7: The Long Hot Summer (Continued).

11:20: Channel 6: Across the Bridge (British; 1958 Drama). Rod Steiger, Maria Landi. Story about a businessman who is about to be seized by the authorities for crooked dealings and tries to make away with as much money as possible.

11:30: Channel 4: Strictly Dishonorable (1951 Comedy). Ezio Pinza, Janet Liegh. Noted opera singer takes steps to combat a newspaper's ire, finds himself in a compromising situation.

11:40: Channel 2: Dance, Girl, Dance (1940 Comedy). Maureen O'Hara, Louis Hayward. Two girls are rivals in their careers and in love with the same man.

DOUBLE YOUR PLEASURE, double your fun with . . . The Allan Sisters that's who, as they take the spotlight on The Tommy Hunter Show, Fridays at 9 p.m. in color, on the CBC-TV network.

WEEKEND SPORTS

TONIGHT

5:00 Channels 2:6—Hockey. Toronto Maple Leafs entertain the Chicago Black Hawks.

SUNDAY

11:00 Channel 4—Basketball. New York Knicks are scheduled to meet the Celtics at Boston.

11:00 Channels 7:12—Hockey: Montreal Canadiens travel to Detroit to battle the Red Wings.

11:30 Channels 2:6—Curling. Highlights of the Canadian curling championships held at Halifax are shown.

12:00 Channel 5—Golf. Final action in the $150,000 Doral Eastern Open is telecast from Miami.

4:00 Channel 9 — Tennis. Final matches in the U.S. national indoor championships from Hampton, Va.

SATURDAY, MARCH 6

Time Ch'n'l No. PROGRAM

4 PM 3 Bugsbunny (c)
4 Pro Bowlers Tour (c)
5 Basketball (c)
6 Bugsbunny (c)
7 Movie
8 Come Together (c)
11 Pet Set (c)
12 Golf Classic (c)
4:30— 2 Roadrunner (c)
4 Pro Bowler's Tour
5 Movie
6 Roadrunner (c)
7 Wagon Train (c)
8 Curling (c)
11 Addams Family

5 PM 2, 6 Pro Hockey (c)
4 Wide World Sport (c)
8 Curling (c)
11 Daniel Boone (c)
12 Rome With Love (c)
5:30— 4 Wide World Sports (c)
5 Movie
7 News
8 Sports
11 Daniel Boone (c)
12 Mary Tyler Moore (c)

6 PM 2 Hockey (c)
4 Wide World Sports (c)
5 News
6 Hockey (c)
7 News
8 Wrestling (c)
11 Wild Wild West (c)
12 Hillbillies (c)
6:30— 2 Hockey (c)
4 News (c)
5 NBC News
6 Hockey (c)
7 Hawaii Five-O (c)
12 CBS News

7 PM 3, 6 Hockey (c)
4 Viewpoint (c)
5 Death Valley (c)
8 Glen Campbell (c)
11 Star Trek (c)
12 Then Came Bronson
7:30— 2, 6 Countrytime (c)
4 Lawrence Welk
5 Andy Williams (c)
7 Mission Impossible
8 Galloping Gourmet
4 Lawrence Welk
6 Family Affair (c)
7 Mission Impossible
11 Perry Mason
12 Truth or Conseq. (c)
13 Movie
8:30— 2 Update
4 Pearl Bailey
5 Movie
6 Movie
7, 12 My Three Sons (c)
8 Hogan's Heroes (c)

9 PM 3 Movie
5 Movie
7 Arnie
8 Movie
11 Judd—Drama (c)
12 Movie
13 Movie
9:30— 2 Movie
4 Movie
5 Movie
6 Movie
7 Mary Tyler Moore
12 Movie

10 PM 2 Movie
5 Movie
7 Mannix
11 Roller Derby (c)
10:30— 2 Movie
4 News (c)
6 Movie
7 Mannix
11 Roller Derby (c)

11 PM 2, 4, 5, 6 News (c)
11 Laramie
12 Movie
11:15— 2 News, Sports
4 Movie
5 Movie
6 Provincial Affairs (c)
7 Telephonic Happening
11:30— 5 News
6 Movie
12 Movie
11:40— 2 ZUT—Comedy (c)
11:45— 4 Movie

12:10— 2 Movie

SUNDAY, MARCH 7

Time Ch'n'l No. PROGRAM

10 AM 4 Bullwinkle (c)
5 Today/Tomorrow (c)
6, 8 Crossroads (c)
7 News Conference (c)
10:30— 4 Discovery
5 Gardening
6, 8 Progress Medicine
12 Travelling Canada

11 AM 4 NBA Basketball
5 Community Workshop
6, 8 Outdoor Sportsman
7, 12 Pro Hockey
11:30— 2, 6 Curling
5 Eight Lively Arts (c)
8 Under Attack (c)
11 Oral Roberts (c)

12 Noon 4 NBA Basketball (c)
5 Golf Tournament
7 Pro Hockey
11 Film—Insurance
12 Pro Hockey
12:30— 4 Basketball
8 Album TV
7, 12 Pro Hockey (c)

1 PM 2 Analog
5 Golf Tournament (c)
7, 12 Pro Hockey (c)
11 Rex Humbard (c)
1:30— 2, 6 Country Canada
4 Amer. Sportsman (c)
5 Golf Tournament
7 Sports Challenge
8 Golf Tournament (c)
11 Miracles
12 Movie

2 PM 2 Alan Watts (c)
4 Directions (c)
5 Horizons of Hope (c)
6, 8 World Tomorrow
7 Animal World (c)
11 Voice of Calvary (c)
12 Movie
2:30— 2 Movie
4 Issues, Answers (c)
5 Horizons of Hope (c)
6, 8 Movie
11 Movie
12 Movie

3 PM 2 Movie
4 What's New in School
5 Comment (c)
7 Movie
11 Movie
3:30— 4 Action: Inner City (c)
5 Meet the Press (c)
12 Wanted—Dead, Alive

4 PM 2, 6 New Majority (c)
4 Golden Years (c)
5 Public Affairs
7 Movie
8 Horst Koehler (c)
11 Movie
12 Face the Nation (c)
4:30— 2, 6 New Majority
4 Travel (c)
5 Public Affairs
7 Movie
8 Question Period (c)
12 Children's Film Fest.

5 PM 2, 6 Audubon Th'tre (c)
4 Untamed World (c)
5 Daktari
12 Children's Film Fest.
5:30— 2 Hymn Sing (c)
4 Celebrity Bowling (c)
6, 8 Gunsmoke (c)
7 Movie
12 Children's Film Fest.

6 PM 2 World of Disney (c)
4 Challenge (c)
5 News (c)
7 Science Special (c)
11 Movie
12 CBS News
6:30— 4 News (c)
5 News
6 Don Messer (c)
7 Science Special (c)
8 Don Messer (c)
11 Movie
12 Arnie

7 PM 2, 6 Rainbow C'ntry (c)
4 Here Come Brides (c)
5 Wild Kingdom
7 Lassie
8 Untamed World (c)
12 Hawaii Five-O (c)
7:30— 2, 6 Bill Cosby (c)
5 World of Disney (c)
7 Hogan's Heroes (c)
8 Hee Haw (c)
13 Bible Answers

8 PM 2, 6 Ed Sullivan (c)
4 FBI (c)
7, 12 Ed Sullivan (c)
8 Hee Haw (c)
9 Kukla, Ollie (c)
13 Patterns for Living
8:30— 2 Ed Sullivan (c)
5 Bill Cosby (c)
8 Here's Lucy (c)
9 World We Live In (c)
13 Insight

9 PM 2, 6 Manipulators
4 Movie
5 Bonanza
7 Glen Campbell (c)
8 W5—Report (c)
9 Masterpiece Theatre
11 Scenario '71 (c)
12 Movie
9:30—11 Ask Your Doctor

10 PM 2, 6 Weekend (c)
5 Bold Ones (c)
7 Movie
8 Marcus Welby MD (c)
9 Fanfare (c)
11 Door to Life (c)
10:30— 11 News (c)

11 PM 2, 4, 5, 6, 7, 8, 12 News
11 News (c)
11:15— 2 News, Sports
4 News
6 Nation's Business (c)
11:20— 6 Movie
11:30— 4 Movie
5 Twilight Zone (c)
7 Movie
8 Wrestling (c)
12 Merv Griffin (c)
11:35— 2 Nation's Business
11:40— 2, 4 Movie

EARLY PROGRAMS MONDAY THROUGH FRIDAY

Time Ch'n'l No. PROGRAM

7 AM 4 Making of Music
5 Today (c)
7 News (c)
12 News (c)
7:30— 4 Timmy and Lassie
7 J. P. Patches (c)
12 Frisky Frolics (c)

8 AM 4 News; Good Morn. (c)
6, 8 University of Air
7 J. P. Patches (c)
8:30— 6, 8 Good Morning
7, 12 Cap. Kangaroo (c)

9 AM 4 Movie
5 Telescope (c)
6, 8 Good Morning
7 News (c)
9 Classroom
12 Lucy (c)
9:30— 7 Peyton Place
8 Good Morning
12 Hillbillies (c)
9:35— 2 Mr. Dressup

10 AM 2, 6 B.C. Schools
5 Sale of Century (c)
7, 12 Family Affair
8 Mantrap (c)
9 World We Live In
11 News
10:30— 2, 6 Friendly Giant (c)
4 Gallop. Gourmet (c)
5 Hollyw'd Squares (c)
7, 12 Love of Life (c)
8 Yoga
9 Classroom
11 Jack la Lanne (c)

11 AM 2 Sesame Street (c)
4 News (c)
5 Jeopardy (c)
6 Mantrap (c)
7, 12 Where the Heart Is (c)
8 Jean Cannem (c)
11 Romper Room (c)
11:30— 4 That Girl (c)
5 Who, What Where (c)
6 Yoga (c)
7, 12 Srch, Tomrrw (c)
9 Sesame Street
11:55— 5 Children's Doctor

12 Noon 2 Bob Switzer
4 Bewitched (c)
5 Distaff (c)
6 Noon Sow
7 News (c)
8 News
11 Beat the Clock (c)
12 David Frost (c)
12:15— 8 Pete's Place
12:30— 2 Luncheon Date
4 World Apart (c)
5 Days of our Lives (c)
7 World Turns (c)
9 Classroom
11 To Tell the Truth (c)
12:45— 6, 8 Movie

1 PM 2 Luncheon Date
4 All My Children (c)
5 Doctor (c)
7 Splendored Thing (c)
11 Lucy
1:30— 2 55 North Maple (c)
4 Make a Deal (c)
5 Another World (c)
7 Guiding Light (c)
8 Movie
11 Honeymooners
12 Divorce Court (c)

2 PM 2 What on Earth? (c)
4 Newlywed Game (c)
5 Jury Trials (c)
7 Sec.et Storm (c)
8 Movie
11 Hazel
12 Secret Storm (c)
2:30— 2 Coronation Street
4 Dating Game (c)
5 Somerset—Serial (c)
6 Victoria Scene
7 Edge of Night (c)
8 Famous Jury Trials
11 Movie Game
12 Splendored Thing

3 PM 2, 6 Take 30
4 General Hospital (c)
5 Dinah Shore
7 Gomer Pyle (c)
8 Another World (c)
11 Rocky (c)
12 It's Your Bet (c)
3:30— 2, 6 Edge of Night (c)
4 One Life to Live (c)
5 Virginia Graham
7 J. P. Patches (c)
8 Trouble Tracy (c)
11 Speed Racer (c)
12 What's My Line (c)

4 PM 2, 6 Gallop Gourmet (c)
4 Dark Shadows (c)
5 Mike Douglas (c)
7 Movie
8 Beat the Clock (c)
9 Tele—Shakespeare
11 Flintstones (c)
12 Rocky and Friends
4:30— 2, 6 Drop-In
4 Flying Nun (c)
5 Mike Douglas (c)
8 Flintstones (c)
9 Sesame Street
11 Addams Family
12 Fun-O-Rama (c)

MONDAY, MARCH 8

Time Ch'n'l No. PROGRAM

5 PM 2 Rocket Robin H'd (c)
4 What's My Line? (c)
5 Mike Douglas (c)
6 Dream, Jeannnie (c)
7 Movie
8 Dream, Jeannie (c)
9 Sesame Street (c)
11 Gilligans Island (c)
12 Lucy
5:30— 2 Woody Woodpecker
4 News (c)
5 News
6, 8 My Three Sons (c)
7 Movie
9 Misterogers
11 Get Smart (c)
12 Movie
13 Movie

6 PM 2 Klahanie (c)
4 News (c)
5 News
6, 8 News (c)
7 News (c)
9 Alcoholism
11 Wild, Wild West (c)
6:30— 2 Hour Glass (c)
4, 5, 7, 8, 12 News (c)
9 Face to Face
11 Wild, Wild West (c)

7 PM 2 Hourglass (c)
4 Explor. Northwest (c)
5 Truth or Conseq. (c)
6 Here's Lucy (c)
7 Dick Van Dyke
8 UFO (c)
9 Face to Face
11 Dragnet (c)
12 Movie
13 Bob Corcoran—Talk
7:25—13 News
7:30— 2 Mike Neun (c)
4 Let's Make Deal (c)
5 Red Skelton
6 Hogan's Heroes (c)
7 Gunsmoke (c)
8 UFO (c)
9 Face to Face
11 Perry Mason
12 Movie

8 PM 2, 6 P'tridge Family (c)
4 Newlywed Game (c)
5 Laugh-In (c)
8 Room 222 (c)
9 World Press (c)
8:30— 2, 6 Page Challenge (c)
4 Reel Game (c)
5 Laugh-In (c)
7 Lucille Ball (c)
8 Carol Burnett (c)
9 World Press (c)
11 David Frost (c)
13 Movie

9 PM 2, 6 Bold Ones (c)
4 Movie
5 Movie
7 Mayberry R.F.D. (c)
8 Carol Burnett (c)
9 Realities
9:30— 4 Movie
7 Doris Day (c)
8 Pig 'N' Whistle
13 Perry Mason

10 PM 2, 6 Man Alive (c)
4 Movie
5 Movie
7 Carol Burnett (c)
8 Ironside
9 Book Beat (c)
11 News (c)
13 McKeever—Comedy
10:30— 2, 6 Man Alive (c)
9 Went That 'Away
12 Gunsmoke (c)

11 PM 2, 5, 6, 7, 8 News (c)
4 News
11 Laramie (c)
13 Legislative Report
11:20— 6, 8 News, Sports
11:30— 4 Dick Cavett (c)
5 Johnny Carson (c)
7 Showtime
12 Merv Griffin (c)
11:45— 4 Movie
5 Johnny Carson (c)
11:50— 2 Movie

TUESDAY, MARCH 9

Time Ch'n'l No. PROGRAM

5 PM 2 Oops!
4 What's My Line? (c)
6 Dream, Jeannie (c)
7 Movie
8 Dream, Jeannie (c)
9 Sesame Street
11 Gilligan's Island (c)
12 Lucy
5:30— 2 Beverly Hillbillies
4 News (c)
5 News (c)
6, 8 My Three Sons
7 Movie
9 Misterogers
11 Get Smart
12 Movie

6 PM 2 Smith Family
4 News (c)
6 News
7 News
8 News
9 Kukla, Fran & Ollie
11 Wild Wild West
13 Movie
6:30— 2 Hourglass
4 News (c)
7 News
9 World We Live In
12 Walter Cronkite (c)

7 PM 2 Hourglass
4 Travel (c)
5 Truth or Conseq. (c)
6 UFO
7 Dick Van Dyke
8 Eddie's Father (c)
9 Candidly Speaking
11 Dragnet
12 Movie
7:25—13 News
7:30— 2 Reach for the Top
4 Mod Squad (c)
5 Julia (c)
7 Beverly Hillbillies (c)
8 Mod Squad (c)
9 University Conversations
11 Perry Mason
12 Big Valley (c)

8 PM 2, 6 Red Skelton (c)
5 Don Knotts (c)
7 Green Acres (c)
9 Susan Hampshire (c)
8:30— 2, 6 Telescope (c)
4 Movie
5 Don Knotts (c)
7, 12 Hee Haw (c)
8 Nashville North (c)
11 David Frost (c)

9 PM 2, 6 Men at Law
4 Movie
5 Movie
7 Johnny Cash (c)
9 Advocates (c)
9:30— 2 Men at Law
7, 12 All in Family (c)

10 PM 2, 6 CBS News Spec. (c)
4 Marcus Welby MD (c)
7 30 Minutes (c)
8 Barbara McNair (c)
9 San Francisco Mix
12 The Yukon—Report
10:30— 2 Tuesday Night
7, 12 CBS News Spe. (c)
9 Thirty Minutes (c)

11 PM 2, 4, 5, 6, 7, 8 News (c)
9 Regional Medical
11 Laramie (c)
12 Have Gun, Will Travel
13 Legislative Report
11:20— 2, 6, 8 News, Sports
11:30— 4 Dick Cavett (c)
5 J. Carson (c)
7 Hugh Hefner (c)
9 Regional Medical
12 Merv Griffin (c)
11:50— 2 Movie

WEDNESDAY, MARCH 10

Time Ch'n'l No. PROGRAM

5 PM 2 Wildlife (c)
4 What's My Line (c)
5 Mike Douglas (c)
6 I Dream Of Jeannie
8 Pro Hockey (c)
11 Gilligans Island (c)
12 Lucy
5:30— 2 Hillbillies
4 News (c)
5 News
6 My Three Sons (c)
7 Movie
8 Pro Hockey (c)
9 Misterogers
11 Get Smart (c)
12 Movie

6 PM 2 Diana Ricardo (c)
4, 5, 6, 7 News
8 Alcoholism
11 Wild, Wild West (c)
6:30— 2 Hourglass (c)
4, 5, 7 News (c)
8 Pro Hockey (c)
9 Book Beat
11 Wild, Wild West (c)
12 Walter Cronkite (c)

7 PM 2 Hourglass (c)
4 North Traveler (c)
5 Truth or Conseq. (c)
6 Mod Squad (c)
7 Dick Van Dyke
8 Pro Hockey (c)
9 Business
11 Dragnet (c)
12 Movie
7:30— 2 Singalong Jubilee (c)
4 Eddie's Father (c)
5 Men From Shiloh (c)
6 Mod Squad (c)
7, 12 Dr. Seuss Cartoon
8 Sports Beat 71 (c)
9 Science
11 Perry Mason

8 PM 2, 6 Som. Maugham (c)
4 Room 222 (c)
5 Men From Shiloh (c)
7 Comedy Special (c)
8 Bewitched (c)
9 French Chef (c)
12 Perry Mason
8:30— 2, 6 Som. Maugham (c)
4 Smith Family (c)
7 Comedy Special
8 Movie
9 Dream Machine
11 David Frost (c)

9 PM 2, 6 Drama Special (c)
4 Johnny Cash
5 Jack Benny (c)
7 Movie
9 Dream Machine
12 Medical Centre (c)
9:30— 2, 6 Drama Special (c)
9 Dream Machine

10 PM 2, 6 This Land
4 Young Lawyers (c)
5 Four in One
9 Masterpiece Th're (c)
11 News (c)
12 Hawk
10:30— 2, 6 This Land
8 Movie

11 PM 2, 4, 5, 6, 7, 8 News (c)
11 Laramie (c)
12 Have Gun, Will Travel (c)
13 Legislative Report
11:20— 6 News
8 News, Sports
11:30— 4 Dick Cavett (c)
5 Johnny Carson (c)
7 Movie
12 Merv Griffin (c)
11:50— 2 Hourglass Forum (c)

12 PM 2 Hourglass Forum
5 Johnny Carson (c)
6, 7, 8 Movie

THURSDAY, MARCH 11

Time Ch'n'l No. PROGRAM

5 PM 2 Hi Diddle Day (c)
4 What's My Line? (c)
5 Mike Douglas (c)
6, 8 Dream, Jeannie (c)
7 Movie
9 Sesame Street
11 Gilligans Island (c)
12 Lucy
5:30— 2 Beverly Hillbillies (c)
4 News (c)
5 News
6, 8 My Three Sons (c)
7 Movie
9 Misterogers
11 Get Smart (c)
12 Movie
13 Movie

6 PM 2 Sportscene (c)
4, 5 News (c)
6, 7, 8 News
9 Buttons and Buddies
11 Wild, Wild West (c)
6:30— 2 Hourglass (c)
4 News (c)
5 News (c)
7 News
8 News
9 Sign Language
11 Wild, Wild West (c)
12 Walter Cronkite (c)

7 PM 4 World Wonders (c)
5 Truth or Conseq. (c)
6 Eddies Father (c)
7 Dick Van Dyke (c)
8 Family Affair (c)
9 Videoscope
11 Dragnet (c)
7:30— 2 Odd Couple (c)
4 Smith and Jones (c)
5 Flip Wilson (c)
6 Room 222 (c)
7 Family Affair (c)
8 Tom Jones (c)
9 Silent Heritage
11 Perry Mason
12 Movie

8 PM 2, 6 Anne Murray (c)
4 Smith and Jones (c)
7 Jim Nabors (c)
8 Tom Jones (c)
9 Washington Review
11 Perry Mason
12 Movie
8:30— 2, 6 Anne Murray (c)
4 Bewitched (c)
5 Ironside (c)
8 Dean Martin (c)
9 Thursday Forum
11 David Frost (c)
12 Movie

9 PM 2 Program X (c)
4 Room, Grandaddy (c)
6 Bewitched (c)
7 Movie
11 David Frost (c)
12 Movie
13 Ski Holiday
9:30— 2 World We Live In
4 Dan August (c)
5 Adam 12 (c)
6 Mary Tyler Moore (c)
8 Here Come the 70's
9 Telecourse—Invest
12 Avengers

10 PM 2 Music Album
4 Dan August (c)
5 Dean Martin (c)
6 Marcus Welby MD (c)
8 Mannix (c)
9 Soul!
11 News (c)
12 Western Star Theatre
10:30— 2 Encounter (c)
4 This Is Your Life (c)
9 Soul!
12 KVOS Report

11 PM 2, 4, 6, 7, 8 News c)
5 News
11 Movie
12 Have Gun—Will Travel
13 Legislative Report
11:20— 6, 8 News
11:30— 2 News, Sports
4 Dick Cavett (c)
5 Johnny Carson (c)
7 Boxing, Forum (c)
11 Movie
12 Merv Griffin (c)
11:50— 2 Movie

FRIDAY, MARCH 12

Time Ch'n'l No. PROGRAM

5 PM 2 Skippy (c)
4 What's My Line? (c)
5 Mike Douglas (c)
6, 8 Dream, Jeannie (c)
7 Movie
9 Sesame Street
11 Gilligan's Island (c)
12 Lucy
5:30— 2 Hillbillies (c)
4 News (c)
5 News Special (c)
6, 8 My Three Sons
7 Movie
9 Misterogers
11 Get Smart (c)
12 Movie—Western
13 Movie

6 PM 2 Rome With Love (c)
4 ABC News
5 NBC News
6, 8 News Hour (c)
8 Consultation—Medicine
11 Wild, Wild West (c)
12 Movie
6:30— 2 Hourglass (c)
4 News
5 News
7 News (c)
9 Washington Review
12 CBS News

7 PM 2 Hourglass (c)
4 Golden Voyage (c)
5 Truth or Consequence
6 Tom Jones (c)
7 Dick Van Dyke
8 Andy Williams (c)
9 Legislative Report
11 Perry Mason
12 Movie
7:30— 2 Julia (c)
4 Brady Bunch (c)
5 High Chaparral (c)
7 Interns
9 It Begins With You
11 Perry Mason

8 PM 2, 6 Laugh-In (c)
4 Nanny (c)
5 High Chaparral (c)
7 Interns
8 Movie
9 Museum Open House
11 Pro Basketball (c)
12 Jim Nabors (c)
8:30— 4 Partridge Family (c)
5 Name of Game (c)
7, 12 Andy Griffith (c)
9 NET Playhouse (c)
11 Pro Basketball (c)

9 PM 2 Tommy Hunter (c)
4 That Girl
5 Name of Game (c)
6 Tommy Hunter (c)
7, 12 Movie
11 Pro Basketball (c)
12 Movie
9:30— 2, 6 Tommy Hunter (c)
4 Odd Couple
5 Name of the Game (c)

10 PM 2 Forsyte Saga (c)
4 Love American Style
5 Strange Report
6 Mannix (c)
8 FBI (c)
11 News
10:30— 2 Forsyte Saga (c)
4 Love American Style

11 PM 2, 5, 6, 7, 8 News
11 Movie
12 News
11:05—12 Movie (c)
11:20— 6, 8 News
11:30— 4 Dick Cavett (c)
5 J. Carson (c)
7 Movie
11 Movie
12 Movie
11:50— 2 Movie

12 PM 2, 6, 7 Movie

SATURDAY, MARCH 13

Time Ch'n'l No. PROGRAM

9 AM 2 La Boite a Surprises
4 Jerry Lewis (c)
5 Dr. Doolittle (c)
7, 12 Sabrina
9:30— 4 Double Deckers (c)
5 Pink Panther (c)
7, 12 Sabrina

10 AM 2 Moi et l'Autre
4 Hot Wheels (c)
5 H. R. Pufnstuf
7 Josie (c)
6, 8 Progress Medicine
12 Samson
10:30— 2 Donald Lautrec
4 Sky Hawks (c)
5 The Grump
6, 8 Progress Medicine
7, 12 Harlem Globetrotters

11 AM 2, 6 Can. College Hockey Champ'ships
4 Motor Mouse
5 NCAA Basketball
7, 12 Archie's Fun
8 Progress Medicine
12 Archie's Fun House
12 ABA Basketball
11:30— 2, 6 Can. College Hockey Champ.
4 Hardy Boys (c)
5 NCAA Basketball
8 Sign Off
11 Farm City Forum

12 Noon 2 Can. College Hockey Championships
4 Bandstand (c)
5 NCAA Basketball
7 Scooby Doo
8 Sign Off
11 Golden Years
12 Scooby Doo
12:30— 2, 6 C. College Hockey
4 Bandstand
5 NCAA Basketball
7 The Monkees
8 Sign Off
11 Adventure Theatre
12 Monkees

1 PM 2, 6 C. College Hockey
4 Saturday Matinee
5 NCAA Basketball
7 Dast. and Muttley (c)
8 Canada Winter Games
12 Dast. and Muttley
1:30— 2 Sports TBA
4 Saturday Matinee
5 NCAA Basketball
6 TBA Sports
7 Jetsons
8 Marc's Music Shop
11 Adventure Theatre
12 The Jetsons

2 PM 2 Matinee
5 NCAA Basketball
6 Wrestling
7 Children's Film Fest.
8 Secret Service
12 Josie and Pussycats
2:30— 2 Matinee
4 Nashville Music
5 Basketball
8 Animal World
11 Comedy Classics
12 Page 12

3 PM 2, 6 Children's Cinema
4 Outdoor Sportsman
5 Basketball
7 Children's Film Fest.
8 Kiddies on Kamera
12 Outlook
3:30— 2 Children's Cinema
4 Pro Bowlers Tour (c)
5 Basketball
7 Lost in Space
8 Great Outdoors
12 World Tomorrow

4 PM 2 Bugsbunny
5 Basketball
6 Bugsbunny
7 Lost in Space
8 Come Together
11 Pet Set
12 Golf Classic (c)
4:30— 2 Roadrunner
4 Pro Bowlers Tour (c)
5 Citrus Open Golf
6 Roadrunner
7 Wagon Train
8 Wide World of Sports
11 Addams Family
12 Golf (c)

5 PM 2 NHL Hockey
4 Wide World Sport (c)
5 Citrus Open Golf
6 NHL Hockey
7 Wagon Train
8 Wide World of Sports
11 Daniel Boone (c)
12 CBS Special

WEEKEND'S TOP TV SHOWS

Tonight

HOCKEY. 5 p.m., Channels 2, 6. Chicago Black Hawks take on the Maple Leafs in Toronto.

THE CHAMP'S GONNA WIN. 7 p.m., Channel 12. This hour-long special features training films recently made at Ali's training camp in Miami and Frazier's camp in Philadelphia — interviews with both fighters, interviews with their managers, and interviews with people on the street regarding this fight scheduled for March 8.

MISSION IMPOSSIBLE: 7:30 p.m., Channel 7. Tonight's episode skilfully reworks an old espionage plot: the names of enemy agents operating in the United States are locked in the memory of a captured spy but no one can penetrate his mind. Guest stars are Frank Marth and Antoinette Bower.

PEARL BAILEY SHOW. 8:30 p.m., Channel 4. Jimmy Durante, making one of his infrequent television appearances, is one of Pearl's guests tonight. He's joined by Tony Bennett and the singing Supremes. Musical standouts are Durante's "September Song," Bennett's "Let There Be Love" and the Supremes' warbling "River Deep, Mountain High."

SATURDAY NIGHT AT THE MOVIES. 8:30 p.m., Channel 5 (rerun). "The Glass-Bottom Boat" (1966), starring Doris Day as a part-time mermaid working to amuse sightseers in a glass-bottom boat. Rod Taylor plays the engineering physicist who "hooks" her to work in his space laboratory. Pretty silly the first time it was shown and, although this is NBC's first crack at it, time hasn't improved it. Arthur Godfrey, John McGiver, Paul Lynde, Eric Flemming, Dom DeLuise, Dick Martin and Edward Andrews are featured.

ARNIE. 9 p.m., Channel 7. Arnie's secretary wants to make music as part of the company's barbershop quartet, but is frustrated by the firm's chauvinistic president. She bitterly gives notice she plans to quit her job because her sex has disqualified her for the group. Starring Herschel Bernardi, Sue Anne Langdon and Roger Bowen.

MARY TYLER MOORE SHOW. 8 p.m., Channel 8, and 9:30 p.m., Channel 7. Slim Pickens guest stars tonight. Mary Richards (Mary Tyler Moore) goes to bat for her boss, who she thinks is about to loose his job, and visits the owner of the station.

MANNIX. 10 p.m., Channel 7. Criminal conspirators make a TV comeback in tonight's script. Jan Murray stars in the story of a financial wizard who fronts for the syndicate. He faces exposure when his wife finds out about his illegal dealings. Julie Gregg co-stars with Mike Connors and Gail Fisher.

Sunday

LAMP UNTO MY FEET. 8 a.m., Channels 7, 12. Distinguished Israeli pianist David Bar-Illan traces an ancient Yemenite melody through the centuries to a 19th-century romantic sonata by Franz Liszt. The theme reappears in a medieval Gregorian chant, a Renaissance polyphony and a baroque Bach chorale.

DISCOVERY. 10:30 a.m., Channel 4 (rerun). Series hosts Virginia Gibson and Bill Owen take us to Hawaii, the land of the volcanoes. We get a look at the Pacific islands, their geography, geology, agriculture and a visit to the city of Hilo and the Hawaii Volcanoes National Park.

HOCKEY. 11 a.m., Channel 12. Montreal Canadiens meet the Red Wings at Detroit.

CURLING. 11:30 a.m., Channels 2, 6. Highlights of the Canadian Curling Championships held during the week at Quebec City.

ISSUES AND ANSWERS. 2:30 p.m., Channel 4. The Apollo 14 astronauts make their first network TV appearance since their moon-flight today and are interviewed by ABC science editor Jules Bergman and correspondent Frank Reynolds.

CHILDREN'S FILM FESTIVAL. 4:30 p.m., Channel 12. A 90-minute British film, "John and Julie," chronicles the adventures of two children who run away to London to see the coronation of Queen Elizabeth II. Colin Gibson plays John, Lesley Dudley is Julie. The movie is highlighted by the pageantry of the procession from Buckingham Palace to Westminster Abbey and a glimpse of the Queen in her golden coach. Watch for the constable who appears briefly: he's Peter Sellers in one of his first film roles.

WILD KINGDOM. 7 p.m., Channel 5 (rerun). "Land of Quaking Earth" is the Okefenokee swamp of Georgia, mythical home of comic character Pogo and the very real home of snakes, alligators and other wildlife. Marlin Perkins and Jim Fowler capture a marauding black bear and transfer it to an isolated area where it will do no harm.

WORLD OF DISNEY. 6 p.m., Channel 2. Tonight begins a new two-part series, "Hamad and the Pirates," about an Arabian orphan, swept overboard in a storm and rescued by smugglers. Filmed in the Bahrain Islands of Saudi Arabia, it stars Khalid Marshad and is narrated by Michael Ansara.

ED SULLIVAN SHOW. 8 p.m., Channels 2, 6, 7, 12. Top armed forces talent from U.S. bases around the world are featured on Ed's show tonight. Also appearing are comic Louis Nye, Roy Clark of "Hee Haw," singer Jeannie C. Riley and singer-dancer Teresa Graves. The armed forces amateurs were picked at local music festivals.

GLEN CAMPBELL. 9 p.m., Channel 7. Glen's guests tonight are comic Sheehy Greene, singer Vikki Carr, impersonator David Steinberg, Mel Tillis and musical duo Seals and Croft. Greene stands out in a sketch in which he plays pizza parlor operator trying to talk his son out of following in his footsteps.

MASTERPIECE THEATRE. 9 p.m., Channel 9. "The First Churchills: Reconciliation." King William III decides John Churchill is the only man who can defeat the French and effects a reconciliation. With William's death, Anne becomes queen and the Churchills rise to prominence.

FANFARE. 10 p.m., Channel 9. "Charlie Mingus" focuses on the life and music of the controversial composer and bassist through vignettes showing Mingus on a peace march, with his young daughter, being evicted from his Greenwich Village loft and on the job in various jazz clubs.

EYE-WITNESS NEWS CONFERENCE. 10 a.m., Channel 7. Guest Washington State Attorney-General Slade Gorton. He will talk about the proposed revision of the state gambling laws and also about the unit pricing bill presently before the legislature.

FACE THE NATION. 10:30 a.m., Channel 7. Guest to be Senator Henry M. Jackson (D-Washington). To be interviewed by CBS News correspondent George Herman.

MANIPULATORS. 9 p.m., Channels 2, 6. The Flock is a drama involving a pregnant runaway and a band of hippies.

W5. 9 p.m., Channel 8. A report on X-Kalay, a Vancouver half-way house for ex-convicts which operates legitimate businesses to help provide jobs.

IT'S HARD TO BELIEVE HE'S 64 YEARS OLD

Fonda Back in TV—Happy, Healthy and Busy

HOLLYWOOD — His eyes are still a piercing blue and he's got the strong, sinewy build of a man in his 30s.

It's hard to believe Henry Fonda is 64 years old.

It's even more difficult to accept his age when you're aware of his daily pace.

While he's filming his portion of "The Smith Family" series, which is seen Wednesdays on Channel 4, he arises each day at 5:45 a.m.

"I spend time in the sauna, do some sit-ups on the slant board, get a little work done at my desk, then dress and breakfast and leave for the studio by 6:45."

●

His only complaint with the early-to-bed, early-to-rise routine his TV schedule entails is "It doesn't give Shirlee and me as much time for entertaining as we like."

Shirlee, Hank's fifth wife, is a former airline stewardess, and accompanies him on his various out-of-town professional engagements.

Generally speaking, Fonda is delighted with his new TV set-up, and well he should be. Like others who are Don Fedderson stars, he wraps up

FONDA

his shooting in one concentrated period, then co-stars stay on to complete scenes around him.

"I'll be on hiatus in a few days until June," he mentioned with a grin during a noontime shooting break in his trailer-dressingroom.

●

"And I'll need that time off, too, I've got so many projects pending. There's a film to be shot in Canada, a Broadway play I'd love to do, my one-man show I want to take around the country."

Henry's keeping the schedule for his one-man presentation of readings and dramatizations loose, so he can be free for other commitments.

"I know one thing: I'll be avoiding the major cities. I don't think I'm ready for the really bigger towns yet.

"I'm going to do it the way Hal Holbrook did. He warmed up for years in the smaller communities. Everytime he couldn't get work, he'd go on the road with 'Mark Twain.' By the time he appeared in New York with that show, he was really ready. And he hit them between the eyes.

"That's the way I plan to go. Last year was the first time I tried out my show, and I'm going to take years to polish it before I hit the big city critics."

Fonda doesn't have to worry about relying on a stage presentation to stave off unemployment.

He's still in high demand, this summer completing a starring role in Universal's "Sometimes a Great Notion."

●

"The summer was a great experience," he said as he finished a luncheon of soup, rice crackers and dietetic cookies.

"My 17-year-old daughter, Amy, was with Shirlee and me up in Oregon. We rented a house perched right on the dunes and, whenever I wasn't shooting, we were at the beach, fishing or hunting for agates."

He said with a smile, "It's hard to believe my baby is already 17 years old." And I asked if that didn't make him feel old.

Amy? Not her. Remember I've got kids in their 30's. Jane's 32 now, Peter's 30."

●

And with that we left the subject of his two older children. I had been requested beforehand not to ask Hank about Jane and Peter. It's hard for him to sidestep questions about their activities. It's painful for him to comment or defend.

He's very high on the series. That's one thing he's eager to talk about.

"I love the fast pace of working in TV again. I never get tired! The constant activity keeps me going."

He reminded me that he had starred in a TV series once before. "'The Deputy,' about 12 or 15 years ago, but it wasn't a happy experience. I was compromising all the time. We'd get scripts the day we'd shoot and that's no way to film a show."

This time around, when Don Fedderson approached him with the idea for the Smith Family, a series about a police detective sergeant and his family, Hank had only two requests: he'd have most of his year free like Fedderson stars Fred MacMurray and Brian Keith; and he'd have an advance look at all scripts.

"And that's the way we're doing it. Because I objected to one script, they discarded it. And I've sent most of the others back for some revisions.

"I'm really excited about the series. I feel great about it, great about everything."

There was a time when Henry Fonda had a reputation for being a man of stormy moods. You wouldn't know it now.

Struck Bakery To Stay Shut

VANCOUVER (CP) — McGavin Toastmaster Ltd. said Friday its Vancouver bakery, closed since Monday by a labor dispute, would not be reopened.

Allan McGavin, company president, said the business impact of the dispute "has made it economically impossible" to reopen the Vancouver plant. The firm has 10 others.

He said the company would relocate as many of the 280 employees as possible.

Perfect Record

BELGRADE (AP) — A Belgrade television commentator has retired with an unusual record behind him — he's been accused 50 times of libel but has always won the case. Zivorad Mihajlovic went to court this week for the 50th time, on his last day at work. He had criticized the management of a company, which promptly claimed libel. But the court cleared him on evidence he filed to back up his criticism.

MW TRAFFIC TIPS

CROSSWALKS

Passing another vehicle stopped at a crosswalk or intersection is dangerous because although you may assume he has stopped for oncoming traffic before making a left hand turn it could be because there are pedestrians in crosswalk.

Moore Whittington Lumber Ltd.
2614 BRIDGE STREET

LTD Only a Superbly Crafted Car Can Be So Quiet

LTD 2-DOOR HARDTOP
FORD—VICTORIA'S BEST SELLING STANDARD SIZE CAR
$4273 (Plus Options)
PETER POLLEN FORD
"Vancouver Island's Sales Leader"
1060 YATES 384-1144

NOW

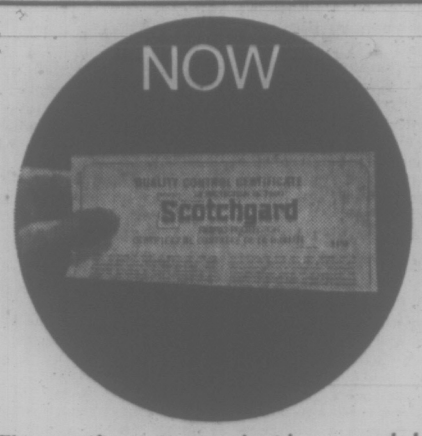

This certificate is issued with every upholstered furniture item treated with "SCOTCHGARD" Fabric Protector for your protection. Come in today for a convincing demonstration.

Scotchgard FABRIC PROTECTOR is CERTIFIED professionally applied at

VICTORIA'S LARGEST FURNITURE VALUE CENTRE
THE TRADERS
Open Nightly Till 9 P.M. — Ph. 388-6264
715 FINLAYSON OPP. MAYFAIR

AUTHORIZED DEALER Scotchgard FABRIC PROTECTOR 3M

If you recently purchased a new chesterfield suite, occasional chair or dining room suite, it will pay you well to see all the benefits of Scotchgard. Scotchgard professionally applied in our shop or in your home.

RELIEVES TOOTHACHE FAST

Millions use ORA-JEL for quick relief. Get dependable ORA-JEL with the Good Housekeeping Seal.

ora-jel

LEGION NEWS

1970 — 6,398 Members —— 1971 Target — 6,550

PRO PATRIA Branch No. 31

No. 31

625 Courtney Street
Sec.-Mgr. W. D. Crowder, 384-7814

President's Message—

Comrades, Now is the time for those members who have not yet picked up their 1971 membership cards, to pay a visit to the office and be a member in good standing. Let's keep the secretary busy giving out 1971 CARDS.

J. Lamport

Entertainment—

We continue to have concerts every Thursday and Saturday evenings. Dancing every Friday evening. Turn out and enjoy yourselves. The more members attending — the better the Branch.

Sports—

Our sports chairman, B. Defty, is presently organizing shuffle board contests. Members interested are requested to enter their names on the list posted in the club.

Next General Meeting—Tuesday, 9th March at 8 p.m.

(Mark your calendar and please attend the meetings.)

Esquimalt Dockyard Branch No. 172

622 Admirals Road. Sec.-Mgr. Wm. Stewart, 385-0213

DATES TO REMEMBER:

WED., MARCH 17th, 1971:

Annual General Meeting and Election of Officers to take place — Main Lounge at 8:00 p.m. All members urged to attend.

WED., APRIL 7th, 1971:

Monthly DVA Night, Shuffleboard and Cribbage tournaments.

SAT., APRIL 3rd, 1971:

Ladies' Auxiliary Dance — Jubilee Hall, 527 Fraser St., Esquimalt. $1.00 per person. Doors Open 8:30 p.m.

MEMBERSHIP:

The Committee is pleased at the way that members are paying their dues and picking up their 1971 cards, however, quite a large number remains on hand. We had a 9% increase last year. Let's try to maintain it!

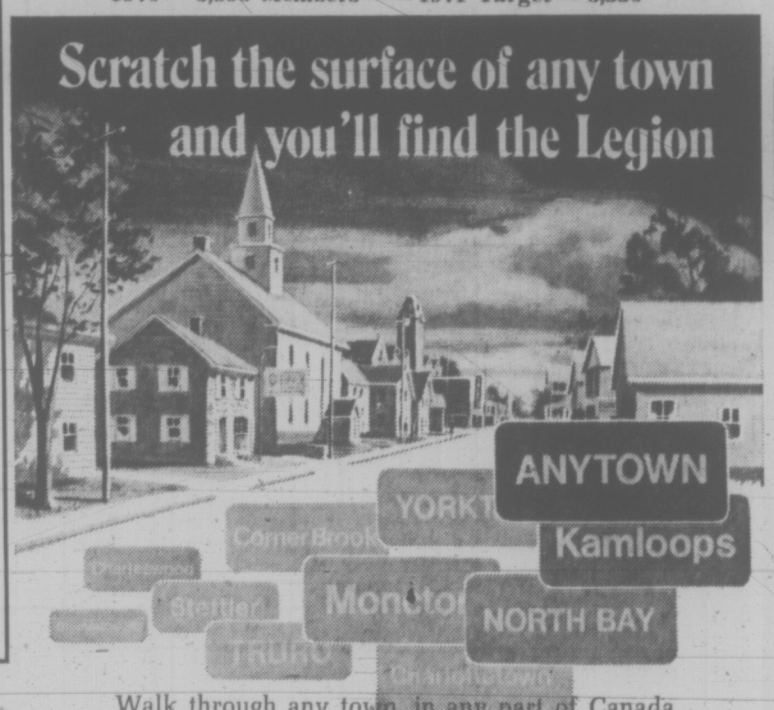

Walk through any town, in any part of Canada, and chances are you'll find the Legion at work. Part of over 1,900 communities, working for young and old alike.

Take its 300,000 members, add an 80,000 auxiliary, spread this over $80 million in halls and over $1½ million a year on community programs. Then you start to get the picture of why the Legion is the hub of the real Canada.

Scratch the surface of any town and you'll find the Legion serving others!

INQUIRE AT ANY OF THE FOLLOWING, REGARDING MEMBERSHIP:
Britannia, No. 7—1616 Blanshard St. Pro Patria, No. 31—625 Courtney St.
Trafalgar, No. 42—1417 Broad St. Prince Edward, No. 91—761 Station Rd.
Ex-Service Women, No. 182, 1616 Blanshard St.
Public Service, No. 127, c/o Parliament Bldgs.
Esquimalt Dockyard, No. 172 — 622 Admirals Rd.
Saanich Peninsula, No. 37 — 1660 Mills Rd., Sidney, B.C.
Sooke, No. 54 — 6726 Eustance Rd., Sooke, B.C.

Trafalgar HOIST BRANCH NO. 42

Royal Canadian Legion
1417 Broad St., Victoria, B.C.
384-6714

President: E. Hornsby
Sec.-Mgr.: H. A. Preece

GENERAL MEETING
March 17, 8 p.m.
PLEASE ATTEND

President's Signal:

A special request to our members—If you have moved, please contact the office and make sure that we have your correct mailing address.

LADIES' AUXILIARY GENERAL MEETING
Mar. 18, 1971 — 8 p.m.

DANCING

Every Fri. and Sat. in the Canteen, And Wed., in the Lounge

Trafalgar IS WHERE THE ACTION IS!

1971 Membership Cards Are in the Office.
FEE $7.00 Per Year

Over 5,000 Cubs, Guides, Scouts and Cadets Sponsored by the Pacific Command

Simpsons-Sears MONDAY MARCH 8

1.49 DAY

Savings for Your Home, Your Family

ONE DAY ONLY! SALE STARTS 9.30 AM. PERSONAL SHOPPING ONLY

DRAPERIES

DUMPY CUSHION—Comfortable neck rest. Assorted colours ... Sale Price, Ea. **1.49**
I-BEAM TRACK— 8' tube ... Sale Price, Ea. **1.49**
PLEATER HOOKS—3½" size. Package of 10 ... Sale Price **2** Pkgs **1.49**
PLEATER TAPE—3½" wide. A great aid when sewing draperies! Sale Price **5** Yds. **1.49**
DECORATOR CUSHIONS—Knife edge style. 14" size ... Sale Price, Ea. **1.49**
ASSORTED FABRIC—Choose from different sheers and prints ... Sale Price, Yd. **1.49**
DRAPERY LINING—Generous 48" width. Ivory colour ... Sale Price **2** Yds. **1.49**
PLEATER KIT—Includes 14 hooks and 3 ft. of tape ... Sale Price, Ea. **1.49**
WINDOW BLINDS—36" width. For basement or cab in windows ... Sale Price, Ea. **1.49**

Personal Shopping: Draperies (34)

TOY SPECIALS

BARBIE OUTFIT—Assorted costumes for Barbie and her friends ... Sale Price, Ea. **1.49**
PLATFORM KITE—Great outdoor fun! ... Sale Price, Ea. **1.49**
SKEDIDDLER TOYS—For the small fry. Mickey Mouse or Goofy ... Sale Price, Ea. **1.49**
CUDDLY PLUSH TOYS—Assortment of soft toy animals ... Sale Price, Ea. **1.49**
ACTION FIGURES—Assortment of life-like figures. Box of seven 2" figures. Sale Price, Box **1.49**
MODEL KIT—Plastic Kits for boys ... Sale Price, Ea. **1.49**
JOHNNY LIGHTNING RACE CARS— Assorted cars ... Sale Price, **2** for **1.49**
STEEL TRUCK—Steel vehicle with battery operation ... Sale Price, Ea. **1.49**
SEA CRUISER—Battery-powered boat ... Sale Price, Ea. **1.49**
ASORTED SPACEX TOY—Sturdy plastic construction ... Sale Price **2** for **1.49**
JEEP WITH FIGURES—Carries 4" Walt Disney figures ... Sale Price, Ea. **1.49**
BUGKEEPER—Storage jar and magnifying glass ... Sale Price **2** for **1.49**
JEWELLERY CHEST—Sure to appeal to little girls! ... Sale Price **2** for **1.49**
COLOURING BOOKS — Many to choose from. Great for rainy day diversion ... Sale Price **7** for **1.49**
MATCHBOX TOYS—Add to your collection at savings ... Sale Price **4** for **1.49**
BUDDY L BRUTES—Don't miss the savings on these popular toys! Sale Price **2** for **1.49**
PICTURE PUZZLES—Famous comics 5½"x7" size ... Sale Price **5** for **1.49**

Personal Shopping: Toys (49)

CANDY SPECIALS

OPERA BOWS—Cashews or Brazil ... Sale Price, **3** for **1.49**
COMBINATION—1 lb. Licorice Allsorts, 1 lb. Jumbo Gums, 1 lb. Lowney's Bridge Mix ... Sale Price, All **3** Lbs. **1.49**
COMBINATION—1 lb. White Heather and 1 lb. Bridge Mix. Sale Price, all **2** Lbs. **1.49**

Personal Shopping: Candy Counter (51c)

TOBACCO FEATURES

3 PKTS. CANADIAN CIGARETTES—20's plus 1 carton book matches ... Sale Price **1.49**
SPORTSMAN OR MATINEE TOBACCO— 2/5-lb. tin ... Sale Price, Tin **1.49**

Personal Shopping: Tobacco (57)

HOUSEWARES

IRONING PAD AND COVER—Silicone pad and cover set, won't scorch ... Sale Price, Set **1.49**
GLAMORENE RUG AND UPHOLSTERY SHAMPOO—Easy to use ... Sale Price **1.49**
CLOTHESLINE PULLEY—6½" aluminum pulley. Rustproof ... Sale Price, Ea. **1.49**
GLORY RUG SHAMPOO—In aerosol can. As seen on TV ... Sale Price, Ea. **1.49**
DURALEX TUMBLERS—Chambourd. 8-oz. size. In Pack of 6 ... Sale Price, Pack **1.49**
TWIN PAIL—Plastic. Get one now for Spring-cleaning chores! ... Sale Price, Ea. **1.49**
YACHT MOP—Good quality cotton ... Sale Price **2** for **1.49**
ROUND LAUNDRY BASKET—Many uses around the home, garden! ... Sale Price, Ea. **1.49**
WAX APPLICATOR—Easy to use. Saves energy! ... Sale Price, Ea. **1.49**
4 PCE. SALAD SET ... Sale Price, Ea. **1.49**
METAL TV TRAY—Ideal for extra eating space. 8 patterns to choose from ... Sale Price, Ea. **1.49**
SUNBEAM TEFLON CLEANER—Cleans any teflon article. 9-oz. box ... Sale Price, Box **1.49**
SUNBEAM OVEN CLEANER—No gloves needed ... Sale Price **2** for **1.49**
SUNBEAM SPRAY STARCH—16-oz. cleaner, fast acting ... Sale Price **2** for **1.49**
SUNBEAM DRAIN CLEANER—Liquid size ... Sale Price **2** for **1.49**
SUNBEAM COFFEE MAKER CLEANER — Ideal for aluminum or stainless steel ... Sale Price **2** for **1.49**

Personal Shopping: Housewares (11)

LAMPS, PICTURES

FRAMED MIRRORS— Size 8x10" ... Sale Price, Ea. **1.49**
TABLE LAMP SHADES—Give your lamps a bright, new look ... Sale Price, Ea. **1.49**
BOUDOIR LAMP BASE—Brighten up a dark corner in your room! ... Sale Price, Ea. **1.49**

Personal Shopping: Lamps (11)

FLOOR COVERINGS

OVAL BRAIDED MAT—Multi-coloured braids. About 18x27" ... Sale Price, Ea. **1.49**
BUTONE CLEANER—Carpet dry cleaning powder. One quart does 9x12' rug. Sale Price, Qt. **1.49**
CARPET PROTECTOR—Clear vinyl with gripping studs ... Sale Price, Ft. **1.49**
BROADLOOM MATS—Wide variety of colours and textures. About 18x27" ... Sale Price, Ea. **1.49**
COCO MATS—Size 14x24". Get one for front and back door at this low price! ... Sale Price, Ea. **1.49**

Personal Shopping: Floorcoverings (37)

CAMERA ACCESSORIES

FLASHCUBES—Regular size. Package of 4 cubes gives 16 flashes ... Sale Price **4** for **1.49**
NEW MAGICUBES—For all the latest "X" cameras. Package of 3 cubes. Sale Price, Pkg. **149**
CAMERA CASE—Holds all Instamatic size cameras and accessories ... Sale Price, Ea. **1.49**
REELS and CANS — Styrene plastic. 200' size. For regular or Super 8 movies ... Sale Price **3** for **1.49**
REEL and CAN—As above, in 400' size ... Sale Price **2** for **1.49**
SLIDE TRAYS—Universal 40 type with plastic lids ... Sale Price **4** for **1.49**
PHOTO ALBUM—With 3½x3½" acetate pages. Sale Price, Ea. **1.49**
PHOTO ALBUM—With 3½x5" acetate pages ... Sale Price, Ea. **1.49**
FUJICOLOR 126 CARTRIDGE LOAD FILM— For beautiful color prints ... Sale Price, Ea. **1.49**

Personal Shopping: Cameras (39)

1.49 FAMILY CLOTHING FEATURES

INTIMATE APPAREL

BRAS—Nylon tricot in White or Skintone A, B and C fittings ... Sale Price, Ea. **1.49**
ACROBAT GIRDLE—All-stretch. One size fits 24" to 28" waist ... Sale Price, Ea. **1.49**
PADDED BRAS—Lycra frame; underwired A, B and C fittings ... Sale Price, Ea. **1.49**
NYLON POWERNET BRIEFS—In S,XL and XXL sizes ... Sale Price, Ea. **1.49**

Personal Shopping: Intimate Apparel (18)

FASHION ACCESSORIES

NYLON GLOVES—One size fits all. Many colours in group ... Sale Price, Pr. **1.49**
WOMEN'S BLOUSES—Many styles. Sleeveless or short sleeves ... Sale Price, Ea. **1.49**
WOMEN'S UMBRELLAS—Good quality. Full size ... Sale Price, Ea. **1.49**
PRINTED SQUARES—Knot it, sash it, wind it! ... Sale Price, Ea. **1.49**

Personal Shopping: Fashion Accessories (55)

LINGERIE

TAILORED NYLON BRIEFS— Assorted colours. S,M,L ... Sale Price **3** Pr. **1.49**
SATINETTE NYLON BRIEFS— Assorted colours. S,M,L ... Sale Price **2** Pr. **1.49**
SATINETTE NYLON BIKINI— S,M,L. Assorted colours ... Sale Price **2** for **1.49**
PRINTED ARNEL BIKINI— Gay colours. S,M,L ... Sale Price **2** for **1.49**
FLORAL SHIFT GOWNS— Flannelette. S,M,L ... Sale Price, Ea. **1.49**
PANTIE OR BRIEF—Outsize. Assorted colours ... Sale Price **2** Pr. **1.49**
FANCY-TRIMMED BRIEFS — S,M,L. Assortment of colours ... Sale Price **3** Pr. **1.49**
HALF-SLIP and BIKINI—Mini ½ slip and bikini in White and assorted colours. S,M,L. Sale price, Set **1.49**
SHIFTS—Assorted prints in sizes S,M, and L ... Sale Price, Ea. **1.49**

Personal Shopping: Lingerie (38)

HOSIERY

ALL-STRETCH PANTIE HOSE—Seamless mesh. Sizes S,M,L. Beige and Spice ... Sale Price **3** Pr. **1.49**
ONE-SIZE PANTIE HOSE—20 denier leg, 40 denier pantie. Reinforced toes and nude heels. Mesh knit ... Sale Price **3** Pr. **1.49**
FIRST-QUALITY PANTIE HOSE—Fine 20 denier. Assorted colours. S,M,L. Sale Price, Pr. **1.49**
FIRST QUALITY NYLONS—Seamless mesh. Popular shades in sizes 9 to 11. Sale Price **4** Pr. **1.49**

Personal Shopping: Hosiery (75)

CHILDREN'S WEAR

JUNIOR GIRLS' TIGHTS—Assorted colours. Sizes 1 to 3 and 4 to 6 ... Sale Price, Ea. **1.49**
BOYS' COTTON BRIEFS—Sizes 2 to 6x. Package of 3 ... Sale Price, Pkg. **1.49**
GIRLS' COTTON BRIEFS—Sizes 2 to 6x Poly pack of 3 ... Sale Price, Pk. **1.49**
BOYS' COTTON VESTS— Sizes 2 to 6 ... Sale Price Pkg. **1.49**
GIRLS' PYJAMAS—One-piece culotte style. Sizes 4 to 6x ... Sale Price, Pr. **1.49**
RECEIVING BLANKETS—For baby's bathtime ... Sale Price, Ea. **1.49**
COMBINATION SPECIAL—Penaten diaper creme with cotton balls. Trial pack ... Sale Price, Ea. **1.49**
BOYS' FLANNEL PJs—Made in Canada. Sizes 2, 4, 6, 6x ... Sale Price, Ea. **1.49**
INFANTS' STRETCH TERRY SLEEPER— Sizes S,M,L. Yellow Pink, Aqua. Sale Price, Ea. **1.49**
T-SHIRTS—Girls' short sleeved style. size 4, 6, 6x ... Sale Price, Ea. **1.49**
BOYS' T-SHIRTS—Assorted styles and patterns ... Sale Price, Ea. **1.49**
DIAPER PAILS—Square style complete with lid ... Sale Price, Ea. **1.49**
GIRLS' STRETCH SLIDIS— Sizes 3 to 6x ... Sale Price, Ea. **1.49**

Personal Shopping: Children's Wear (39)

SAVE ON BOY'S WEAR

FLANNEL PYJAMAS—Coat style. Assorted patterns. Sizes 8 to 18 ... Sale Price, Pr. **1.49**
COTTON BRIEFS—With elastic waist. S,M,L. 3 in Pkg. ... Sale Price, Pkg. **1.49**
100% COTTON T-SHIRTS—White only. Sizes 8 to 16 ... Sale Price **2** for **1.49**
YOUNG MEN'S UMBRELLAS—Rainy day protection! ... Sale Price, Ea. **1.49**
LONG-SLEEVE SWEAT SHIRTS—Crew neck. S,M,L,XL ... Sale Price, Ea. **1.49**
COLOURED BRIEFS—Stretch nylon and cotton. Guaranteed 1 full year under normal wear ... Sale Price **2** for **1.49**

Personal Shopping: Boys' Wear (40)

MEN'S AND BOYS' FOOTWEAR

HIGH and LOW-CUT RUNNERS—Sturdy canvas duck uppers; sponge cushion arch support. Black and white. Boys' sizes, 1 to 5; men's, 6 to 12 ... Sale Price, Pr. **1.49**
VINYL SUMMER SANDALS— Sizes 6 to 11m ... Sale Price, Pr. **1.49**

Personal Shopping: Men's, Boys' Footwear (67)

GIRL'S WEAR

GIRL'S NYLON BRIEFS— Lace trim. Sizes 8 to 14. ... Sale Price, **4** for **1.49**
GIRLS' T-SHIRTS—Long or short sleeve in sizes 8 to 14 ... Sale Price, Ea. **1.49**
GIRLS' SWEAT-SHIRTS—Long or Short Sleeve S,M,L ... Sale Price, Ea. **1.49**
GIRLS' "LADYBIRD" BRIEFS— Sizes 8 to 14 ... Sale Price, Ea. **1.49**
GIRLS' and TEEN VINYL RAINCOATS—Sizes S,M,L ... Sale Price, Ea. **1.49**

Personal Shopping: Girls' Wear (77)

MEN'S WORK CLOTHES

GREY WORK SOCKS—Reinforced toes, heels. One size ... Sale Price **2** Pr. **1.49**
COTTON WORK SHIRTS—Sanforized. Full cut Spruce Green ... Sale Price, Ea. **1.49**
WORK GLOVES—Leather palm, open cuff, cotton back ... Sale Price, Pr. **1.49**
SKI-STYLE CAP—Unlined. In Tan, Green, Olivewood. Sizes 6⅞ to 7⅞ ... Sale Price, Ea. **1.49**

Personal Shopping: Men's Work Clothing (41)

MEN'S FURNISHINGS

REGULAR BRIEFS—100% cotton rib knit. White only. Elastic waist. S,M,L. Sale Price **2** Pr. **1.49**
ATHLETIC SHIRTS—100% cotton rib knit in White only. S,M,L ... Sale Price **2** for **1.49**
BOXER SHORTS—Sanforized cotton. S,M,L,XL ... Sale Price **2** Pr. **1.49**
STRETCH T-SHIRTS— Antron and nylon ... Sale Price, Ea. **1.49**
UMBRELLAS—Black cotton cover ... Sale Price, Ea. **1.49**
HANKERCHIEFS—100% cotton. White only ... Sale Price **9** for **1.49**
NYLON STRETCH DRESS SOCKS — Assorted colours. One size fits 10 to 12 ... Sale Price **2** Pr. **1.49**
EXECUTIVE HOSE—Stretch nylon. Assorted colours. One size fits all ... Sale Price, Pr. **1.49**
SHORT-SLEEVE SWEAT SHIRT—Assorted colours. S,M,L,XL. Fleece lined. Sale Price, Ea. **1.49**

Personal Shopping: Men's Furnishings (33)

WOMEN'S, CHILDREN'S FOOTWEAR

BOYS' LOW-COST RUNNERS—Black canvas. Sizes 11 to 3 ... Sale Price, Pr. **1.49**
LITTLE GENTS' RUNNERS—Low cut. Black canvas. Sizes 6 to 10 ... Sale Price, Pr. **1.49**
WOMEN'S CANVAS RUNNERS—Various colours. Sizes 5 to 10 ... Sale Price, Pr. **1.49**
GIRLS' CANVAS RUNNERS—Various colours. Sizes 11 to 3 ... Sale Price, Pr. **1.49**
TODDLERS' CANVAS RUNNERS—Assorted colours. Sizes 5 to 10 ... Sale Price, Pr. **1.49**

Personal Shopping: Women's, Children's Footwear (54)

1.49 Coffee House Special
Hot Roast Beef Sandwich
Tender slices of Roast Beef basted with hot gravy on an open sandwich and served with creamed potatoes and green peas ... **2** for **1.49**

BEAUTY AND HEALTH

WIRE HAIR OR WIG BRUSHES—Perfect for the latest styles ... Sale Price **2** for **1.49**
WHITE VELVET EGG SHAMPOO— 17oz. size ... Sale Price **2** for **1.49**
WILKINSON RAZOR BLADES— 5 to a pkg. ... Sale Price **3** pkgs. **1.49**
GLOW CREME RINSE— 16 oz. size ... Sale Price **2** for **1.49**
GLYZERONA HAND CREME—Concentrated glycerine and hammelis. Sale Price **4** for **1.49**
PARIS NIGHT—Champagne Bubble Bath. 26 ounces ... Sale Price, Ea. **1.49**
FLOWER SONG DUSTING POWDER— Plastic case ... Sale Price, Ea. **1.49**
MISS BRECK HAIR SPRAY ... Sale Price **2** for **1.49**
WASH-UP MOIST TOWELETTE— 18 to a package ... Sale Price **2** for **1.49**
SUNGLASSES—Assorted shapes and sizes ... Sale Price, Pr. **1.49**
SOAP-ON-A-ROPE—Popular Tabak soap for men ... Sale Price **2** for **1.49**
WHITE NYMPH LUXURY TALC— 15-ounce size ... Sale Price **2** for **1.49**
SKIN CREME—Nivea creme in 4½-oz. jar ... Sale Price, Ea. **1.49**
SKIN LOTION—Nivea skin lotion milk in 1-oz. bottle ... Sale Price, Ea. **1.49**

Personal Shopping: Beauty and Health (8)

CHINAWARE

NOVELTY CANDLE HOLDER — Fit into bottle, 5-prong style with 5 red candles ... Sale Price, Ea. **1.49**
TUMBLER LIGHT WITH CANDLE — Multicoloured transparent glass with candle insert ... Sale Price, Ea. **1.49**
COFFEE MUGS—Pedestal style, assorted decorations ... Sale Price **2** for **1.49**
STAINLESS STEEL SALT AND PEPPER ... Sale Price, Set **1.49**
MEASURING CUP SETS—Colourful ceramic with wooden wall rack for hanging ... Sale Price, Set **1.49**
COVERED CANDY DISH—In assorted coloured glass ... Sale Price **2** for **1.49**
WOODEN SALAD BOWLS ... Sale Price **3** for **1.49**
COFFEE MUG SETS—With Black wrought iron rack ... Sale Price, Set **1.49**
POTTERY CUSTARD CUPS— Assorted colours ... Sale Price **6** for **1.49**
ROUND LACQUER TRAYS—14" in diameter ... Sale Price, Ea. **1.49**
WOODEN RECIPE LECTERN—Complete with index cards ... Sale Price, Ea. **1.49**
MYOTTS "HAWAII" AND "INVITATION"
CUP AND SAUCER or **DINNER PLATE** ... **2** for **1.49**
CEREAL BOWL or **SALAD PLATE** ... **3** for **1.49**
BREAD and BUTTER PLATE or **FRUIT NAPPIE** ... **4** for **1.49**
OPEN VEGETABLE BOWL ... Ea. **1.49**
MEDIUM PLATTER ... Ea. **1.49**

Personal Shopping: Chinaware (35)

JEWELLERY

LEATHER WATCH STRAPS—Ladies' men's styles ... Sale Price, Ea. **1.49**
EXPANSION WATCH BANDS—White or Yellow in ladies' and men's styles ... Sale Price, Ea. **1.49**
PIERCED EARRINGS—Choose from our regular lines ... Sale Price, Ea. **1.49**
COSTUME JEWELLERY—Spring colours and styles ... Sale Price **2** for **1.49**
COSTUME JEWELLERY—Smart styles in Spring shades ... Sale Price, Ea. **1.49**
MEN'S JEWELLERY—Cuff links and tie tac or bar sets ... Sale Price, Set **1.49**
"NIGHT SKY" STAINLESS FLATWARE:
Coffee Spoons or Tea Spoons ... Sale Price **8** for **1.49**
Dessert Spoons, Iced Tea Spoons, Grapefruit Spoons, Salad Forks or Dinner Forks ... Sale Price **6** for **1.49**
Dinner Knives ... Sale Price **3** for **1.49**
Tablespoons ... Sale Price **4** for **1.49**

Personal Shopping: Jewellery (4)

STATIONERY

PLAYING CARDS—Two decks. Plastic-coated. Many designs ... Sale, **2** for **1.49**
PARKER JOTTER PEN — Plastic barrel and stainless steel cap. Assorted colours ... Sale Price, Ea. **1.49**
SHELF PAPER—Assorted colours and designs. Roll of 20"x12' wide ... Sale Price **4** rolls **1.49**
REFILLS—Plain, narrow rule, 3-hole punch size 8½"x11", 200 sheets per package ... Sale Price **2** Packs **1.49**
BOND PAPER—Fine white wove bone, size 8½"x11" ... Sale Price **2** Packs **1.49**
CELLO TAPE—¾"x1296" per roll in plastic dispenser ... Sale Price **3** rolls **1.49**
MALIBU PENS—Plastic barrel and cap. Made by Papermate ... Sale Price **2** for **1.49**
3-TRACK CRIB BOARD—Plastic board in perfect '29' design. For 2 or 4 players ... Sale Price, Ea. **1.49**

Personal Shopping Stationery (2)

STAPLES

COTTON PILLOWCASES—Attractively embroidered ... Sale Price, Pr. **1.49**
PLACEMATS—Foam back, won't slip. Package of 4 ... Sale Price **1.49**
DISH CLOTHS—Stock up at sale prices. Package of 8 ... Sale Price **1.49**
TOWEL SET—Excellent for a shower gift! ... Sale Price, Set **1.49**
PILLOW CASES—White cotton. Easy to care for! ... Sale Price **2** Pr. **1.49**
PILLOW CASES—Colourful prints ... Sale Price, Pr. **1.49**
TABLECLOTH—Cotton floral designs. 52"x52" ... Sale Price, Ea. **1.49**
FLANNELETTE BLANKETS—Canadian made. Size 54x80" ... Sale Price, Ea. **1.49**
WHITE COTTON PILLOW COVERS — To protect your pillows. Zippered ends ... Sale Price **2** Pr. **1.49**
SOAP DISHES—White porcelain with figurine top ... Sale Price **2** for **1.49**
BOXED SOAP—Box of 6 soap bars ... Sale Price, box **1.49**
LIGHT 'n' AIRY PILLOW—With foam chip filler. Very comfortable! Sale Price **2** for **1.49**
MATTRESS COVER—Protective vinyl. Twin or double size ... Sale Price, Ea. **1.49**
LOW-PRICED PILLOWS—Choice of chicken feather fill or polyshealbt fill ... Sale Price, Ea. **1.49**
BATH TOWELS—Cotton terry in assorted patterns and colours ... Sale Price **2** for **1.49**
HAND TOWELS—Good colour assortment ... Sale Price **4** for **1.49**
FACE CLOTHS—You never have too many! Stock up now up fresh, new colours and patterns ... Sale Price **6** for **1.49**
RUNNERS—White or Ecru vinyl with backing. 18"x34" ... Sale Price **2** for **1.49**
16"x42" ... **2** for **1.49**
16"x34", ... Ea. **1.49**

Personal Shopping: Staples (96)

SPORT CENTRE VALUES

BICYCLE TIRES—Fit most standard bikes ... Sale Price, Ea. **1.49**
BICYCLE TUBES—Fit tires listed above ... Sale Price **2** for **1.49**
BASEBALL BAT— Junior size ... Sale Price, Ea. **1.49**
FISHING LINES—Quarter-pound spool ... Sale Price, Ea. **1.49**
GOLF BALLS—Standard compression ... Sale Price **6** for **1.49**
TENNIS RACQUETS— Nylon strings ... Sale Price, Ea. **1.49**
22 CALIBRE PELLETS— Box of 500 ... Sale Price **3** Boxes **1.49**
TENNIS PRESS— 2 piece set ... Sale Price, Ea. **1.49**
OLYMPET SPINNING REEL—Holds 160 yds of 8 lb. test line ... Sale Price, Ea. **1.49**
GOLFBALL RETRIEVER—Handle extends to 9' ... Sale Price, Ea. **1.49**
HERRING JIGS— Hand tied ... Sale Price **2** for **1.49**
BADMINTON SET—2 player set; steel shaft ... Sale Price, Set **1.49**
CAR TOP ROD CARRIER—Fits all cars ... Sale Price, Ea. **1.49**
WATER CARRIER—Folding, 5-gallon container ... Sale Price, Ea. **1.49**
C & D FLASHLIGHT BATTERIES ... Sale Price **10** for **1.49**
TENNIS BALLS—Vacuum sealed; tin of 3 balls ... Sale Price, Ea. **1.49**

Personal Shopping: Sports Centre (6)

GARDEN SHOP SPECIALS

PATIO TUBS—10" size. For patio or porch plants ... Sale Price, Ea. **1.49**
GARDEN LIME—50-lb. bag covers 1200 sq. ft. ... Sale Price **2** Bags **1.49**
POTTING SOIL—For your household plants. 20-lb. bag ... Sale Price, Ea. **1.49**
FISH FERTILIZER—Encourages healthy plant growth. 64-oz. ... Sale Price, Ea. **1.49**
ROSE BUSHES—Pack of 2, mixed colours ... Sale Price, Pack **1.49**
GLADIOLUS BULBS—Five top size, double flowering bulbs ... Sale Price, Pack **1.49**
BEGONIA BULBS—Five top-size, double flowering bulbs ... Sale Price, pkg. **1.49**
WALL PLAQUE—Colourful peacock design ... Sale Price, Ea. **1.49**
LIME/SULPHUR— Quart size ... Sale Price **2** for **1.49**
ARTIFICIAL POTTED ROSES or DAHLIA— Assorted colours ... Sale Price, Ea. **1.49**
ARTIFICIAL VEGETABLE or FRUIT STRING ... Sale Price, Ea. **1.49**
FLOWERING POLYANTHUS—From from the nursery. 6 plants per basket. Sale Price, Bkt. **1.49**
WALL PANEL—6' high, 24" wide ... Sale Price, Ea. **1.49**
BONE MEAL—10-lb. bag. For flower and vegetable gardens ... Sale Price, Bag **1.49**
EVERGREENS. — In gallon container. Assorted Junipers Cyano Viridis, Thuya Woodwardi, Azalea 8 to 10". Your choice ... Sale Price, Ea. **1.49**
PAMPAS GRASS—In 1 gallon container ... Sale Price, Ea. **1.49**

Personal Shopping: Garden Shop (71)

NOTIONS

SHOE BOX—Wooden box holds brushes and polish ... Sale Price, Ea. **1.49**
RENEE WORSTED—4-ounce, 4-ply skeins, assorted colours ... Sale Price, Ea. **1.49**
POT OF GOLD WORSTED WOOL—1-ounce balls, assorted colours ... Sale Price **7** for **1.49**
COMBINATION PANT AND SUIT HANGER ... Sale Price, Ea. **1.49**

Personal Shopping: Notions (35)

FABRIC FEATURES

SPORT SATEEN—Prints, assorted designs and colours. 45' width. Sale Price **1¼** Yd. **1.49**
COTTON BOLERO DUCK — Prints. Colourfast and washable. 45" width ... Sale Price **1¼** Yd. **1.49**
JACQUARD CREPE—100% Polyester. 45" width ... Sale Price **½** Yd. **1.49**
CLAY PRINTS—100% polyester, 45" width ... Sale Price **½** yd. **1.49**
PRINTED FLANNELETTE— 36" width ... Sale Price **2½** yds. **1.49**

Personal Shopping: Fabrics (36)

Assorted Fabrics
Sale Price, 2 Yds. for **1.49**
Choose from sports, cottons, linens, surgahs and cotton prints in fashionable Spring colours. Plains and prints in the group. 36" and 45" widths.

HARDWARE

CLAW HAMMER—16-oz. curved claw head, wooden handle ... Sale Price, Ea. **1.49**
ADJUSTABLE KNIFE—Retractable blade. With 5 extra blades ... Sale Price, Ea. **1.49**
SAW HORSE BRACKETS—Add 2x4 and build saw horses easily ... Sale Price, Set **1.49**
SOLDERING IRON—Has fast, hi-heat tip ... Sale Price, Ea. **1.49**
EASY-ROLLING CASTERS—Make furniture easier to move! 4 in package ... Sale Price, Pkg. **1.49**
6-POINT SOCKETS—Craftsman. Spark plug socket, in ⅝" drive ... Sale Price, Ea. **1.49**
MAGNETIC CATCHES—For cupboard doors. 6 per package ... Sale Price, Pkg. **1.49**
DOOR KNOBS—Replacement knobs made of fluted glass ... Sale Price, Pr. **1.49**
DRILL BIT SET—13 Pce. set. 1/16" to ¼" ... Sale Price, Set **1.49**
CRAFTSMAN PROPANE REPLACEMENT CYLINDER— Fits small propane appliances ... Sale Price, Ea. **1.49**

Personal Shopping: Hardware (9)

AUTOMOTIVE CENTRE

FRONT WHEEL PACK ... Sale Price, Ea. **1.49**
BRAKE ADJUSTMENT ... Sale Price, Ea. **1.49**
STANDARD LUBRICATION ... Sale Price, Ea. **1.49**

Personal Shopping: Service Centre (190)

ELECTRICALS

OUTDOOR FIXTURE—Black base, clear design ... Sale Price, Ea. **1.49**
BEDROOM FIXTURE—Dual bulb light. Choice of Pink, Blue, Green, Yellow, White. Sale Price, Ea. **1.49**
HALL FIXTURE—Gold colour base with clear glass design ... Sale Price, Ea. **1.49**
BATHROOM FIXTURE—Takes 2 bulbs ... Sale Price, Ea. **1.49**

Personal Shopping: Electricals (34)

BUILDING SUPPLIES

GALVANIZED EAVESTROUGH— 10' length ... Sale Price, Ea. **1.49**
GALVANIZED DOWNPIPE—10' length, 2" diameter ... Sale Price, Ea. **1.49**
PLASTIC TILE—4"x4¼" tiles in choice of colours. 8 sq. ft. ... Sale Price **1.49**

Personal Shopping: Building Supplies (64)

PLUMBING AND HEATING NEEDS

TOOTHBRUSH HOLDER ... Sale Price, Ea. **1.49**
CHROME SOAP DISH ... Sale Price, Ea. **1.49**
TOILET PLUNGER ... Sale Price, Ea. **1.49**
LUCITE TOWEL RING ... Sale Price, Ea. **1.49**

Personal Shopping: Plumbing, Heating (42)

AUTOMOTIVE FEATURES

LICENCE PLATE FRAMES— Protect your plates ... Sale Price, Ea. **1.49**
CLOTHES HANG BAR—Chrome-plated steel ... Sale Price, Ea. **1.49**
DOOR EDGE TRIM—Helps prevent chipping and rusting ... Sale Price, Ea. **1.49**
REGULAR MOTOR OIL— Non-detergent ... Sale Price, **4** Qts. **1.49**
WHEEL WRENCH—Fits most cars ... Sale Price, Ea. **1.49**
LITTER BASKETS—Handy disposal of candy wrappers, papers while driving ... Sale Price, Ea. **1.49**
SEAL BEAMS— Fit most cars ... Sale Price, Ea. **1.49**
TURTLE WAX— 18-oz. liquid ... Sale Price, Ea. **1.49**
10/30 WEIGHT MOTOR OIL— Meets warranty specifications. Sale Price **3** Qts. **1.49**
CHAMPION SPARK PLUGS— For quieter-running motor ... Sale Price **2** for **1.49**

Personal Shopping: Automotive (38)

PAINT, ACCESSORIES

VELVET LATEX or SEMI GLOSS—Paint. In Antique White, Parchment Beige, Frosty Pink, Surf Green Violet, Aqua, Yellow, Horizon Blue, White ... Sale Price, Qt. **1.49**
SEMI-GLOSS ENAMEL— In matching colours ... Sale Price, Qt. **1.49**
CAULKING GUN AND CARTRIDGE— Sale Price, Ea. **1.49**
CAULKING CARTRIDGE— ... Sale Price **4** for **1.49**
CONTACT PAPER ... Sale Price **3** Yds. **1.49**
2" NYLON PAINT BRUSH—For smooth, efficient paint-ups ... Sale Price, Ea. **1.49**
8x12' DROP SHEET—Protect floor, furniture when painting, cleaning. Sale Price **4** for **1.49**

Personal Shopping: Paints (30)

RECORDS AND ACCESSORIES

RECORD RACKS— Holds 50 L.P. records ... Sale Price, Ea. **1.49**
CASSETTE TAPES—C60 tapes, record and play for 1 hour ... Sale Price, Ea. **1.49**
12" L.P. RECORDS—Assorted popular artists and titles ... Sale Price, Ea. **1.49**
CHILDREN'S RECORDS—12" L.P. Good selection of children's popular music. Sale Price, Ea. **1.49**

Personal Shopping Records (38)

* FREE PARKING

*Free Parking No Time Limit No Tickets While You Shop SIMPSONS-SEARS...

Open 'til 9 p.m. Every Wed., Thurs., and Fri.

Simpsons-Sears, Hillside: 3190 Shelbourne Street. Lots of Free Parking . . . No Tickets, No Time Limit.

BILL WALKER

This is sort of a mixed lot, coming as it does as the time draws near for the naming of the sports celebrities of the year; and if you want to go to the big event, and haven't got a ticket, try again next year. The Sports Celebrity Dinner is a sellout, and the list of contenders for honors a star-studded one.

Meanwhile, the Canadian National Women's Basketball Team has been named and Victoria has placed two of its stars on the roster . . . Mary Coutts and Angie Radanovich have been honored, and so has Heather Witzel of Courtenay . . . UBC got four positions . . . The world championships are the goal, the first round of which for Canada will be played at Rio de Janeiro starting on May 15 . . . And does one need special conditioning for driving super stocks? "I worked on the weights, jogged and did pushups," said driver Gary Kershaw of his training program. "It's mostly in the arms," he explained of the rugged grind, mile after mile . . .

●

Now that the Muhammad Ali-Joe Frazier championship bout is set up for theatre and arena showing, at a $30 top in some places, $10 at Memorial Arena, there is the story out of the east stating that a vending machine company is concerned about the home viewer, who gets nothing . . . This firm is again offering what it calls a cut-rate solution for the future for sports fans . . . The idea itself is not new. It's Pay-TV, by any name . . . the viewer would simply drop a coin into a decoder attached to the TV set to unscramble the picture . . . The other part of the gimmick is that the decoding adapter would be installed on the set for an outlay of about $10 . . . Naturally, there would be a further monthly service charge, and then the additional fees for various events . . . Actually, it's all ready to go. The U.S. Federal Communications System has approved the system, but the licensing hadn't been granted. Theatre owners are fighting the move and lobbying against it in Washington . . . And it is this type of threat of legislation against subscription TV that is scaring off the investors, which is why the plan has been stalled.

●

The big fights now have priced themselves out of the home TV market . . . The major networks can't afford to touch them, as in the case of the Ali-Frazier bout, or guarantee each fighter $2.5 million either . . . This is where impressario Jack Kent Cooke came in, paid up, and isn't likely to leave the scene without some assurance that he'll get first crack at the rematch, and fill all those theatres across the country once more . . . It is said, too, that the networks are losing money by showing the Super-Bowl football game, but that they will continue to do it because of the prestigious nature of the event . . . And the five untouchables as designated by Canuck GM Bud Poile earlier this season were goalkeeper Dunc Wilson, rookie Dale Tallon, defenceman Gary Doak, centre Orland Kurtenback, and fireball Andre Boudrias . . . Perhaps Rosaire Paiement has since been added to the list . . . But it ends there . . .

●

Where else but in Victoria, a visitor would probably say, and be right, too . . . it was at the Racquet Club last week, and inside there was badminton, skating and curling . . . and outside it was snowing . . . reluctant to leave the tennis court were four hardies, three of which were Ted Smythe, "Doc" Miller and Gordon Hartley . . . And for the caller who asked: Yes, ex-Cougar goalkeeper Marcel Pelletier still is around, and as happy as ever . . . Marcel is the chief scout for the Philadelphia Flyers, and one of their best story-tellers, too . . . Fans here may recall the time when Pelletier was named spare goalkeeper for the playoffs . . . Teams used to carry one goalkeeper in those days, and a spare was always provided by the league . . . one night he might play for one team, and the next game the other . . . In this particular case Pelletier was named a spare for New Westminster when the Royals' regular netminder, Bev Bentley, became ill . . . Pelletier said to Hal Laycoe, then coach of the Royals; "I'll make you a deal. If we lose you owe me nothing; if we win you pay me double." Sad to report the deal was never made . . . Bentley recovered, played, and Brandon won the series . . .

The brush versus broom controversy in curling may be decided this spring . . . or the arguments go on . . . At any rate at the world championships later this months in Megeve, France, Air Canada, sponsor of the event, has arranged for a scientific test . . . the merits of brush and broom will be tested with the aid of a special machine designed by Reg Werlich of Preston, Ontario, specifically to test the effect of sweeping in curling . . . what do you think?

SHORTS IN SPORTS

Former Victorian U.S. Curling King

Former Victoria athlete Dale Dalziel, who tossed lead rocks for the British Columbia entry in the 1958 Canadian curling championship in Victoria, will represent the United States in the world championship later this month in France.

Playing in Duluth, Minn., the 35-year-old school principal skipped his Edmore, North Dakota, rink to the U.S. title, earning a victory with his last rock to finish the round-robin playoff with a 10-1 record. Dalziel left Victoria in 1959.

★ ★ ★

Victoria First United, thwarted last weekend by University of B.C., Jayvees in a bid for a fourth straight provincial junior women's basketball title, will get a fourth shot at a Canadian crown.

Confirmation of reports that United will be included in the national playoff has been received by coach Mike Gallo, who will take his club to Vancouver next Friday.

When only Ontario, represented by an Ottawa team, and Alberta, which is sending Lethbridge Chinooks, agreed to enter squads in the Canadian tourney, the Canadian Amateur Basketball Association selected First United as a fourth club.

Gallo is now busy attempting to raise funds for the trip to the round-robin tourney, which will send United against Ottawa at 7 p.m. Friday and against the Jayvees (noon) and Lethbridge (9 p.m.) in Saturday battles.

★ ★ ★

Elsewhere on the sports scene:

Mikwaukee Bucks have set a record for consecutive victories by a National Basketball Association team. With Lew Alcindor scoring 34 points, the Bucks made it 19 in a row Friday night by whipping Detroit Pistons 108-95, erasing the mark of 18 set last season by New York Knicks, who had their streak ended by the Bucks . . .

In New York Friday, Supreme Court Justice Edward T. McCaffey ruled that Mutual Broadcasting Company may broadcast round-by-round summaries of the Ali-Frazier heavyweight championship fight at New York Monday night . . . Owners of broadcast and motion picture rights had sought to bar Mutual from airing any account of the fight while it was in progress . . .

FIT AND READY for Monday's world heavyweight boxing title bout, Muhammad Ali (left) and Joe Frazier both ooze optimism. Closed-circuit showing of bout is to be televised into Memorial Arena, starting at 7:30 p.m. Tickets are priced at $10. (AP Wirephoto)

Waiting and Wondering Is All That Remains . . .

NEW YORK (AP) — A former slaughterhouse butcher and the grandson of a runaway slave don gloves Monday night in a heavyweight title fight that promises to be the biggest and richest sports spectacle of all time.

The principals are Joe Frazier, a fierce, brawling ex-butcher who grew up in a spinach field in the South and the ghettos of Philadelphia, and Muhammad Ali, a tall, handsome athlete whose speed and brashness have made him both despised and admired.

Frazier is the 6-5 favorite.

It is the presence of Ali, a self-proclaimed Muslim minister who refused to be drafted for military service, which has turned this scheduled 15-round battle at Madison Square Garden into more than a mere fist fight and inspired the hope for a $30 million gross.

PROMOTER'S DREAM

Passions are strong and bitter. Ali has emerged as a symbol of resistance to the unpopular war in Vietnam. Frazier, subdued and uncontroversial, plays no such role and more militant fellow blacks have painted him as an Uncle Tom.

The fight is the promoter's dream—two heavyweights who never have been beaten in a professional ring, both claiming the title; the good guy against the bad guy, take your choice; the buzz-saw slugger, Frazier, against the clever craftsman, Ali; the quiet man against the popoff.

Each knows that he plans to do during and after the fight. All that remains is the waiting and wondering.

Frazier, who has predicted Ali won't be able to stand the pressure of his attack, said Friday he will win in from one to 10 rounds:

"I don't want it to go beyond the first round if I can help it." Frazier said, and added: "I'll be at the party."

IT'S ADVERTISED

This was in reference to a victory party for Frazier, which is set for a New York hotel and which has been advertised in a New York newspaper.

The advertisement has irked Ali who said after a workout in Miami Beach, Fla., Friday: "That one party Frazier's gonna cancel. It might be more like a funeral."

The fight stands to break several boxing financial records. Two definite records are the $2.5 million guarantees for each fighter, and the sellout indoor live gate of $1.25 million.

Of course if a hoped-for $20 million to $30 million total gross is realized, the fight would be by far the richest single sports event in history.

HEAVY ENTRY EXPECTED FOR DISTAFF ROLLOFFS

Approximately 400 competitors are expected for the second annual British Columbia Provincial Women's Bowling Association convention and tournament in Victoria April 2-4.

The first day will be devoted to convention business and the next two by the competition in singles, doubles and team events at Mayfair Lanes.

Victoria-area bowlers will be defending the all-events and handicap team crowns won last year in Vancouver.

Louise Mason captured the handicap all-events title and Maureen King won scratch all-events laurels.

Closing date for entries is midnight March 13. Entry forms may be obtained at Mayfair Lanes.

Oak Bay Forces Playoff Battle

Belmont Braves grabbed a share of the top berth Friday night, but the big triumph was chalked up by Oak Bay as two games completed regular schedules in the Victoria Senior High School Boys' Basketball League.

Braves, already assured of one of the four south zone berths in next weekend's Vancouver Island tournament, finished in a tie with Victoria Totems for first place by defeating Reynolds Roadrunners 67-57. Totems and Braves both won nine of 12 games during the season.

Mount Douglas, with eight victories, was third and Oak Bay wound up in a fourth-place deadlock with Reynolds Roadrunners and retained hopes of a place in the Island tourney by crushing Mount View 95-9 as Doug Walker scored 39 points — highest individual total in league play this season.

CLASH ON MONDAY

Reynolds and Oak Bay will tangle in a sudden-death game Monday at Esquimalt (7 p.m.) to decide which team will join the top three clubs in the Island meet.

Victoria and Belmont will play off at a later date to break the first-place tie.

FINAL STANDINGS

	P	W	L	F	A	Pts.
Victoria	12	9	3	681	499	18
Belmont	12	9	3	721	580	18
Mt. Douglas	12	8	4	682	634	16
Reynolds	12	7	5	720	653	14
Oak Bay	12	7	5	707	501	14
Mount View	12	1	11	490	753	2
Esquimalt	12	1	11	398	807	2

Belmont (67) — Brad Woolvin, Jim Kupiak 7, Willie Murrie, Rick Sylvester, John Hunter 13, John Hodman 2, Ron Mills 8, Jack Munch 2, Jim Mera 15, Rick Denman, Jerry Dicker, Lee Edmondson 20.

Reynolds (57) — Leon Mitchell 9, Harry Hunter 27, Rick Jones 7, Mike Finlayson 6, Bill Johnstone 8, Dan Ireland, Brian Montgomery, Tom Jones, Jim Boyd, Doug Holmes.

Oak Bay (95) — Doug Walton 39, Mike Morrill 12, Mike Mitchell 16, Rod Cuveliier, David Anderson 8, Mark Campbell 13, Peter Gibson 6, Jeff Snow, Mark Anderson 9, Duff McCagney 2.

Mount View (29) — Graham Thompson 7, Vic Teng 10, Loris Corietto 8, Leigh Hegan 2, Randy Johnson, Steve Meadows 2, Tim Rowley, Robb Clowater, Gus Levins.

HOCKEY TRAIL

AMERICAN LEAGUE

Hershey 6, Montreal 0
Rochester 3, Providence 1
Springfield 6, Cleveland 4

WESTERN LEAGUE

Seattle 5, Salt Lake City 2

CENTRAL LEAGUE

Dallas 4, Amarillo 4
Omaha 3, Tulsa 1

EASTERN LEAGUE

Syracuse 2, New Haven 0
Clinton 3, New Jersey 3
Charlotte 4, Greensboro 4
Jacksonville 3, Salem 3

INTERNATIONAL LEAGUE

Des Moines 5, Flint 3
Port Huron 4, Toledo 2

ONTARIO SENIOR

Barrie 6, Oakville 5
(Barrie wins best-of-seven quarter-final 4-1)
Kingston 6, Orillia 4
(Orillia leads best-of-seven quarter-final 3-1)

ALBERTA SENIOR

Drumheller 4, Edmonton 1
(Best-of-seven semi-final tied 1-1)

WESTERN INTERNATIONAL

Cranbrook 4, Spokane 3
(Best-of-seven semi-final tied 1-1)

MARITIME JUNIOR

Halifax 5, Charlottetown 4
(Best-of-nine final tied 2-2)

CENTRAL ONTARIO JUNIOR

Smith Falls 9, Hull 7
(First game best-of-seven semi-final)
Brockville 5, Ottawa 4
(Best-of-seven semi-final tied 1-1)

ONTARIO JUNIOR

Niagara Falls 6, Oshawa 4
Guelph 12, Kitchener 3
Peterborough 4, London 0
St. Catharines 7, Hamilton 0

SOUTHERN ONTARIO JUNIOR

Detroit 4, Welland 4
(Detroit leads best-of-seven semi-final 2-0, one game tied)
Guelph 5, Chatham 4
(Best-of-seven semi-final tied 1-1)

NORTHERN ONTARIO JUNIOR

Sault Ste. Marie 10, North Bay 2
(Sault leads best-of-seven semi-final 2-0)
Chelmsford 5, Sudbury 5
(Sudbury leads best-of-seven semi-final 1-0, one game tied)

MANITOBA

Selkirk 5, Portage le Prairie 4.
St. James 6, Winnipeg 2
St. Boniface 6, West Kildonan 1

WESTERN CANADA

Regina 3, Winnipeg 1
Fort Fort 5, Saskatoon 4

SASKATCHEWAN JUNIOR

Saskatoon 6, Humboldt 3
(Saskatoon leads best-of-seven semi-final 3-1)

WESTERN COLLEGIATE

British Columbia 5, Manitoba 3
(First game best-of-three final).

Exhibition Baseball

Montreal (N) 2, Atlanta (N) 4
Pittsburgh (N) 2, Chicago (A) 1
Boston (A) 4, Houston (N) 3
Lotte Orions (Japan) 4, Milwaukee (A) 6
Oakland (A) 2, San Diego (A) 0
San Francisco (N) 9, Chicago (N) 4

OTTAWA SIGNS TWO

OTTAWA (CP) — Ottawa Rough Riders have signed seven-year tackle Marshall Shirk for another Canadian Football League season along with Carl Bartles, 21, a 201-pound halfback from Lenoir Rhyne University in Carolina.

ITALIAN GOVERNMENT BAN . . . . . STIRS STORM

Travelling Fight Fans Irate . . .

ROME (UPI) — Fifteen hundred furious fight fans deluged airlines with calls for seats Friday night after the government cancelled six charter flights to take Italians to the Cassius Clay-Joe Frazier heavyweight championship fight in New York Monday

The government withdrew permission for the charter flights by U.S. charter firms, saying the chartering group was too large to form a valid chartering agent. The charters originally were requested by the State Agency for Workers' Assistance.

More than 1500 persons had paid 99,000 lire ($158) for round trip air fare and some had paid for New York hotel reservations. The government said those who did not find alternate accommodation on regularly scheduled airlines would get their money back.

A spokesman for Trans World airlines said TWA, Pan American and the Italian international airline, Alitalia, had been requested by the government to accommodate as many of the charter passengers as possible on regular flights, at the charter fare.

The spokesman said it was slack season and all probably could be accommodated on a variety of flights from Rome and Milan direct to New York or via Paris. He said regular passengers with reservations would be given priority on the scheduled flights.

Cougars' Comeback Wraps Up Top Slot

Lawrence Enjoys Six-Point Spree; Plowe Gets Two

Victoria still is without a victory on Vancouver ice, but the Cougars' 6-6 draw with the Centennials proved just as effective as a win Friday.

Cougars' second straight tie provided the point needed to clinch first place in the Coastal Division of the British Columbia Junior Hockey League.

Cougars now turn their attention towards Penticton Broncos, the Okanagan Division leaders who visit Memorial Arena tonight, starting at 8:30.

Coach Jack Taggart's Broncos got off to a poor start on their final Coast swing, suffering a 3-0 defeat at the hands of the Royals in New Westminster.

LAWRENCE HOT

Vernon Essos and Chilliwack Bruins also turned up as winners in a Friday schedule that called for performance from all eight league teams.

The Essos got a six-point performance from scoring leader Jim Lawrence and nipped Kamloops Rockets 6-4 in Vernon. Improving Chilliwack Bruins tripped Kelowna Buckaroos in the night's other game.

Lawrence's spree moved him six points ahead of Victoria's Ted Plowe in the race for individual scoring honors. Plowe scored his 54th goal and picked up one assist in Vancouver to run his point count to 103.

Cougars' standout was defenceman Gerry Bond, who scored two goals and set up a third. Chris Riddell, Pat Askew and Scott Munro were Victoria's other scorers in a fine, comeback effort by the Cougars.

TAME AFFAIR

Centennials jumped into a 3-0 lead before the game was nine minutes old, and led 4-2 to start the third period.

Cougars out-scored the Cents 4-2 in the free-wheeling, wide-open third period.

If the game produced any surprises, it was in "tameness." Normal Vancouver-Victoria rivalry was neglected as teams turned in a pleasing display. Only three minors were called, all in the second period and two to the Cougars.

★ ★ ★

ICE CHIPS: Tonight's game may hold a special attraction for the fistic-minded . . . Cougar manager Eric Bishop announced that nine tickets to Monday's closed-circuit viewing of the Muhammad Ali-Joe Frazier fight at Memorial Arena will be given away to fans . . . Bishop anticipates a big crowd tonight with the ShopEasy stores sharing in promotion of the game . . . A Feb. 3 game at New Westminster, postponed because of a threatened Victoria player strike, has been rescheduled to next Wednesday . . . The Cougars will then move on to Penticton, Kelowna and Kamloops to wind up their final Okanagan commitments for the regular season . . . Shabaga is hopeful defenceman Dale Pennock may be ready to return to the lineup during the Okanagan swing . . . Pennock has been skating well after giving a cracked ankle bone a chance to heal . . .

Film of the BCJHL's recent all-star game will be aired on Channel 10, available to subscribers of Victoria Cablevision Ltd., Monday at 5 p.m. . . . The All-Stars, of course, won that one 6-5 . . . Munro became the third Cougar to reach the 30-goal level with his goal Friday.

COASTAL DIVISION

	GP	W	L	T	F	A	Pts.
VICTORIA	53	35	11	7	315	188	77
Vancouver	55	28	17	10	255	197	66
New West.	55	23	26	6	244	247	52
Chilliwack	53	11	38	4	163	323	26

OKANAGAN DIVISION

	P	W	L	T	F	A	Pts.
Penticton	52	32	15	5	240	164	69
Vernon	54	29	20	5	245	258	63
Kamloops	55	26	22	5	213	178	61
Kelowna	55	8	45	2	107	335	18

Next games: Tonight—Penticton at VICTORIA, Memorial Arena, 8:30 p.m.; Chilliwack at Vernon; Sunday—Penticton at Vancouver, Chilliwack at Kamloops.

VICTORIA 6, VANCOUVER 6

FIRST PERIOD

1. Vancouver, R. Gaston (Sokoloski) 1:19.
2. Vancouver, Murphy (Nordine, Lewis) 6:39.
3. Vancouver, Russell 8:30
4. Victoria, Askew (Thomas, Miles) 17:24.

Penalties — None.

SECOND PERIOD

5. Vancouver, McCarthy (Sokoloski, R. Gaston) :47.
6. Victoria, Bond (Cowick) 12:53.

Penalties — Nordine (Van) and Cowick (Vic) 14:06; Fedorak (Vic) 17:52.

THIRD PERIOD

7. Victoria, Riddell (Plowe) 1:00.
8. Victoria, Munro (Cowick, Bond) 3:10.
9. Victoria, Bond (Miles) 8:29.
10. Vancouver, Russell (Stewart, Sokoloski) 12:18.
11. Victoria, Plowe (Riddell, Little), 13:11.
12. Vancouver, Chapman (Stewart) 16:06.

Penalties — none.

Stops by:

Fedorak (Vic.)	15	9	15—39
Trudell (Van)	9	10	8—27

Attendance: 1625.

PENTICTON 6, NEW WEST. 3

New Westminster—Murray Kennett, Jim Dalzell, Dale Craig.

VERNON 6, KAMLOOPS 5

Kamloops—Gerry Holland 2, Russ Weichuik 2, Oliver Steward; Vernon: Jim Lawrence 4, Wayne Dye, Ed Johnstone.

CHILLIWACK 4, KELOWNA 2

Chilliwack—Larry Davies 2, Mike Randolph, Ed Lavigne; Kelowna—Doug Manchak, Ken Selinger.

SPORTS

Editor: Doug Peden

Tetley Defeats Pickering Rink;

(Times News Services)

Quebec — Upstart Bill Tetley of Thunder Bay, the dark horse from Northern Ontario, overcame one major obstacle this morning and went against defending champion Don Duguid of Winnipeg in a final playoff for the Canadian curling championship.

Tetley, who flubbed a glorious chance to "win it all" Friday, defeated Saskatchewan's Bob Pickering 10-9 in a semi-final playoff.

The three-rink playoff was forced Friday when Tetley, Duguid and Pickering finished the 11-rink, round-robin competition with identical 8-2 won-lost records.

By any normal script, the Northern Ontario rink should have been celebrating as new Canadian champions today and savoring a trip to Megeve, France, for a crack at the world title.

The winner here will represent Canada at the world competition in 10 days.

Instead of a celebration, Tetley had to be on the ice this morning to play Pickering.

Tetley had entered the 11th round with a one-game jump. All he needed was to nudge past Kip Ready's Prince Edward Island fourseome. But it was Ready who came prepared.

He turned the tables on the Northern Ontario rink, winning the game, 9-4 and setting the scene for the three-rink playoff. Duguid had beaten British Columbia's Kevin Smale 10-5 while Pickering had his problems getting beyond a stubborn Newfoundland rink skipped by Bob Cole, 11-7.

The three skips then drew lots to see who would get the bye to the final, with Duguid emerging the lucky one.

The Northern Ontario rink quickly regained its form this morning. Pickering missed with his first four rocks and Tetley jumped into a 4-0 lead after two ends.

SEMI-FINAL

Saskatchewan	002	002	020	111	—8
Northern Ontario	130	001	202	000	—10

FINAL STANDINGS

	W	L
Saskatchewan	8	3
Manitoba	8	3
Northern Ontario	8	3
British Columbia	5	5
Ontario	5	5
Alberta	5	5
Newfoundland	4	6
P. E. Island	4	6
New Brunswick	3	7
Nova Scotia	3	7
Quebec	3	8

TENTH ROUND

Northern Ontario	208	003	000	210	—14	
Alberta	010	120	202	002	—10	
Saskatchewan	220	200	100	100	1 —	9
Manitoba	001	010	021	021	0 —	8
Ontario	101	022	010	210	—10	
British Columbia	020	100	301	002	—	9
Newfoundland	100	101	010	121	—	8
New Brunswick	011	010	101	000	—	5
Nova Scotia	110	204	000	401	—15	
Quebec	001	010	203	010	—	7

ELEVENTH ROUND

Saskatchewan	201	020	101	103	—11	
Newfoundland	020	102	010	010	—	7
P. E. Island	101	011	101	000	—	8
Northern Ontario	000	200	020	000	—	4
Manitoba	101	001	105	010	—10	
British Columbia	010	110	010	100	—	5
Alberta	102	102	100	110	—	9
Quebec	010	010	021	001	—	6
Nova Scotia	010	001	003	231	—11	
New Brunswick	102	310	020	000	—	9

Lansdowne, River Girls Reach Final

GANGES, Salt Spring Island — Defending-champion Campbell River and Lansdowne of Victoria were poised to clash in today's final of the Vancouver Island junior high school girls' basketball tournament after both chalked up two triumphs Friday.

Campbell River was impressive in marching past two Victoria squads, downing Dunsmuir 37-17 and blasting Oak Bay 53-21.

Lansdowne also displayed power in crushing Port Alberni 42-12 and defeating Reynolds of Victoria 32-13.

In other first-day games of the eight-team tourney, Reynolds bested Nanaimo Woodlands 27-15 and Oak Bay nipped Duncan's Mount Prevost 19-16.

Three City Squads Take First Games

Only Campbell River was in position to stop a charge by teams from the Greater Victoria area as play resumed today at Lansdowne in the Vancouver Island junior high school boys' basketball tournament.

Top-seeded club from the north zone, Campbell River bombed Royal Oak 82-29 Friday to keep pace with southern squads that won the other three opening-round contests.

Lansdowne, ranked first in the south zone, thumped Mount Prevost of Duncan 82-27, defending-champion Colquitz crushed Nanaimo Woodlands 61-39 and Oak Bay bounced E. J. Dunn of Port Alberni 76-38.

Play was continuing today and will conclude tonight with the championship game at 8:30.

WRESTLING
VICTORIA ARENA
Tues., Mar. 9 — 8:00 p.m.
10 MAN TOP-ROPE BATTLE ROYAL
5 Other Matches First
Jonathan vs. Quinn
Little Bear vs. Mosca
McTavish vs Black
Cannon vs Higuchi
Babich vs Froelich
Tickets and res. at ARENA BOX OFFICE — 384-1522
$1.50, $2.00, $2.50. Under 13, $1.00

MEMORIAL ARENA
B.C. Jr. "A" Hockey
TONIGHT
8:30 p.m.
COUGARS
vs.
PENTICTON
—All Seats Reserved—
Adults $2.00, $1.50
Students, O.A.P.: $1.50, $1.00
Tickets also at Price & Smith
Nine — $10 Tickets to Clay - Frazier Fight
will be given to lucky ticket holders at Sat. Nite's game.

CANADIAN FOOTBALL
HORNETS FOOTBALL CLUB
JR. BANTAM PLAYERS 11 - 14 Years
No Experience Necessary
SUNDAY, MARCH 7 — 2 P.M. — GLANFORD PARK
(Glanford Rd. and McKenzie Ave.)
For further information 388-5369

FIGHT OF THE CHAMPIONS
MONDAY MARCH 8, 1971
MUHAMMAD ALI
* * vs. * *
JOE FRAZIER
BIG SCREEN COLOR TELEVISION OR RADIO THEATRE-CLOSED-CIRCUIT T.V. DIRECT FROM MADISON SQUARE GARDEN
VICTORIA MEMORIAL ARENA — 7:30 P.M.
All Seats Reserved — $10.00

Blues Get Results From Habs' Castoff

By The Canadian Press

Christian Bordeleau became a victim of National Hockey League housecleaning last May after Montreal Canadiens missed the Stanley Cup playoffs for the first time in more than 20 years.

But St. Louis Blues, who purchased the 23-year-old centre from the Canadiens in a cash deal, have had little to regret in grabbing the Montreal castoff.

Bordeleau's 16th goal this season proved to be the winner Friday night as the Blues came from behind to down Toronto Maple Leafs 3-1.

In the only other scheduled game, Buffalo Sabres rallied to tie Chicago Black Hawks 2-2.

HAD SHOULDER INJURY

Bordeleau came to St. Louis after missing the last-third of his second season with the Canadiens because of a shoulder separation.

Because Montreal was loaded down the centre with veterans such as Jean Beliveau, Henri Richard and Ralph Backstrom, now with Los Angeles, Bordeleau saw limited action and managed only three goals in 61 games.

With the Blues, the Noranda, Que., native has been taking a regular shift and the Blues' confidence in him has paid off.

His third-period goal Friday came just 55 seconds after Jim Roberts had erased a one-goal advantage Bill MacMillan had given the Leafs.

Garry Unger, recently acquired from Detroit, sewed up the win with his 18th goal of the campaign about six minutes later.

The Blues, who unleashed 29 of their 41 shots in the first 40 minutes, were stymied by veteran Toronto goalie Jacques Plante until Roberts cracked the ice in the third period.

PLAYER BREAKS LEG

The victory was costly to the Blues. They lost the services of right winger Gary Sabourin, who slammed into a Toronto goal post and broke his left leg.

The Sabres treated a home audience to a come-from-behind effort, rapping in a pair of second-period goals 62 seconds apart.

Bryan Campbell gave the Black Hawks a 1-0 first-period lead when he shoved in his own rebound past Buffalo goalie Joe Daley. Dan Mahoney made it 2-0 early in the middle period.

But then Eddie Shack struck with his 18th goal this season and rookie Steve Atkinson his 17th to pull Buffalo into the deadlock.

St. Louis, second in the West Division, gained one point on division-leading Chicago, who still have a comfortable 21-point cushion.

Curling Tips

By Ron Northcott

(Three-time World Champion)

In today's situation the score is tied and whites have last rock while playing the ninth end. There are only two stones in play when the skip of blacks prepares to throw his first rock.

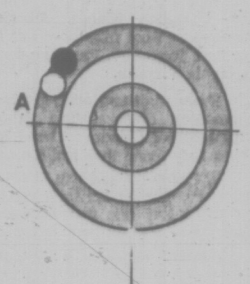

THE STRATEGY: He has two choices: he can hit "A" and kill both rocks in play, or freeze to "A."

If it was earlier in the game, I would hit, but at this stage of the game you cannot afford to let your opponent blank the end. Therefore I would play the freeze to "A" and hope to force the opposition into taking one point.

★ ★ ★

TODAY'S TIP: In any sport, you can learn by watching the established stars.

Once you have a sound, basic knowledge of curling, you can develop and improve your strategy by watching proven winners.

When watching a game, try calling the shots along with the skip. Try to analyze what shot he will call, and his reason. If on any given end you don't understand why a certain shot was called, make a note and check with the skip after the game.

Most of the top skips in the country will gladly offer an explanation.

(End of series)

BOWLER OF WEEK

Back in Bowler-of-the-Week limelight after absence of four seasons is Flora Kirker, who captured women's tenpin award during 19th week of Times-sponsored competition. Flora collected weekly award and berth in eighth annual rolloffs (May 2) with 225-168-171—564 series in Ladies' Classic League at Mayfair Lanes.

Hungriest Pro 'Needs Money'

MIAMI (AP) — Gardner Dickinson had a simple explanation for the reason he is still leading the $150,000 Doral-Eastern open golf tournament.

"I need the money," the veteran of almost 20 years on the pro tour said Friday after retaining a one-stroke lead after 36 holes.

He scored the last of his seven tour victories almost two years ago, hasn't led a tournament since then and has won only $2,700 this year. He lost his exempt player status last season.

"It's one of the best rounds I've played this year," he said after a two-under-par 70 on the tough, 7,028-yard Blue Monster course at the Doral Country Club left him at 138 with a one-stroke margin over a group of three headed by Bruce Fleisher.

Fleisher, the 1968 national amateur champion who has had his difficulties since turning pro over a year ago, stormed in with a 67. He was tied at that figure with tour regulars Gibby Gilbert and Ted Hayes.

Toronto's George Knudson, tied for second after Thursday's opening-round 69, had a 73 Friday and was in 13th place with 142.

Only other Canadian to survive the 148 cut was Ken Fulton of Montreal. He had a 71 Friday and a 145 total.

Missing the cut were Toronto's Ben Kern, 149, Wayne Vollmer of Vancouver at 150 and Gary Bowerman of Toronto who knocked 12 strokes off his Thursday score with a 72 but still wound up at 156.

PGA Jack Nicklaus, the pretourney favorite, also moved into position to challenge the leaders, taking a 68 for 142.

Some of the other glamor names had their difficulties. Arnold Palmer took a 72 and just made the cut for the final two rounds at 147. South African Gary Player made 73 for 145.

Gardner Dickinson	68-70—138
Ted Hayes	69-70—139
Bruce Fleisher	72-67—139
Gibby Gilbert	69-70—139
J.C. Snead	70-70—140
Doug Sanders	71-69—140
Dave Stockton	71-69—140
Miller Barber	76-65—141
Dewitt Weaver	76-65—141
Bobby Nichols	69-72—141
Bruce Devlin	72-69—141
Brian Allin	70-71—141
George Knudson	69-73—142
Homero Blancas	69-73—142
Jim Colbert	73-69—142
Dave Hill	71-71—142
Larry Ziegler	71-71—142
Adick Siderowf	72-70—142
Orville Moody	73-69—142
Jack Nicklaus	74-68—142
Steve Eichstaedt	73-69—142
Bobby Greenwood	74-69—143
Dan Sikes	74-69—143
Bert Yancey	73-70—143
Bob Bourne	72-71—143
John Schroeder	71-72—143
Terry Dill	72-71—143
Hubert Green	73-70—143
Phil Rodgers	71-72—143
Deane Beman	72-72—144
Frank Beard	74-70—144
Larry Hinson	71-73—144
Jim Jamieson	73-71—144
Bob Barbarosa	72-72—144
Howie Johnson	73-72—144
Mike Hill	74-70—144
Pete Brown	74-70—144
Jerry Lister	71-73—144
Ken Fulton	74-71—145
Gene Littler	73-72—145
Bob Lunn	73-72—145
Kermit Zarley	72-73—145
Tom Shaw	74-71—145
Gary Player	72-73—145
Gay Brewer	73-73—146
Tony Jacklin	77-69—146
Bob Stanton	73-73—146
Rod Funseth	74-72—146
Herold Henning	72-74—146
Al Kelley Jr.	73-73—146
Dave Eichelberger	74-72—146
Mason Rudolph	73-73—146
Roy Pace	75-71—146
Bobby Mitchell	72-74—146
Bill Kennedy	77-69—146
Dennis Prouse	76-70—146
Barry Tourcano	75-71—146
John Miller	79-67—146
Sam Snead	73-73—146
Lionel Hebert	74-72—146
Bob Stone	73-73—146
Art Wall	73-73—146
Hale Irwin	73-73—146

SPORTS MENU

TONIGHT

HOCKEY

8:30 p.m.—B.C. Junior League. Victoria Cougars vs. Penticton Broncos. Memorial Arena.

8:30 p.m.—Vancouver Island League. Uvic Vikings vs. Chemainus Blues. Fuller Lake Arena.

SUNDAY

SOCCER

12:30 p.m. — District League, third division; Stein Construction vs. Casuals, upper field Beacon Hill Park; Gorge vs. London Boxing Club, lower field Beacon Hill Park.

2:15 p.m. — District League, first division; Gorge Molsons vs. Bourtgans. Central Park; UVic Vikings vs. Oak Bay, Topaz Park; Duncan Village Green vs. Cosmopolitan Royals, Duncan.

2:15 p.m. — District League, second division; Century Inn vs. Lafatts, upper field Beacon Hill Park.

2:15 p.m. — District League, third division; Oak Bay vs. Songbirds, lower field Beacon Hill Park.

RUGBY

1:15 p.m. — Exhibition. Greater Victoria High School All-Stars vs. B.C. Colts. Carnarvon Park.

2:30 p.m. — Third match of three trials to select B.C. junior side. Island Juniors vs. Mainland Juniors, Macdonald Park.

2:30 p.m. —Victoria Union, second division; Cowichan vs. Nanaimo Hornets, Duncan.

Dragsters Open Season April 25

Officials of Van-Isle Dragways announced that the first drag-racing meet of the 1971 season has been scheduled for April 25 at the Cobble Hill track.

A total of 13 meets will make up the season which ends Oct. 3.

HANDI-SPOT CLEANERS
9 W. Burnside—383-9713
PICKUP AND DELIVERY SERVICE IN ALL AREAS INCLUDING
Langford, Colwood, Glen Lake, Metchosin, Saanich, Central Saanich
Phone Before 5 p.m. for Same Day Pickup

DALE'S AUTOMOTIVE REPAIRS
★ TUNE-UPS ★ BRAKES ★ TRANSMISSION
Special Low Rates to Old-Age Pensioners
Courtesy Car Available 382-4822
935 Johnson Between Quadra and Vancouver Streets

NHL SUMMARIES

EAST DIVISION

	P	W	L	T	F	A	Pts.
Boston	63	46	10	7	314	163	99
New York	64	40	14	10	210	142	90
Montreal	62	32	18	12	224	171	76
Toronto	65	23	37	5	210	270	51
Detroit	63	19	34	10	172	236	47
Buffalo	66	17	36	13	171	216	47
Vancouver	63	18	38	6	167	236	42

WEST DIVISION

	P	W	L	T	F	A	Pts.
Chicago	64	42	15	7	235	152	91
St. Louis	63	37	20	16	213	164	90
Philadelphia	63	24	28	11	173	183	59
Minnesota	65	22	29	14	157	195	58
Pittsburgh	64	20	33	11	183	216	51
Los Angeles	62	18	33	11	185	240	48
California	65	17	45	3	154	249	37

Next games: Tonight, Los Angeles at Montreal; Chicago at Toronto; New York at Detroit; Boston at Pittsburgh; Vancouver at Minnesota; California at Philadelphia; Sunday Montreal at Detroit, Los Angeles at New York, St. Louis at Boston, Vancouver at Buffalo, Philadelphia at Minnesota, California at Pittsburgh.

TORONTO 1, ST. LOUIS 3

FIRST PERIOD

No scoring.

Penalties — Spencer (T) 4:13; Spencer (T) and J. Arbour (SL) 14:02; Baun (T) 15:01.

SECOND PERIOD

1. Toronto, McMillan (19) (Monahan, Glennie) 4:06.

Penalty— Cameron (SL) 6:15.

THIRD PERIOD

2. St. Louis, Roberts (9) (R. Plager, Lorentz) 4:39.

3. St. Louis, Bordeleau (16) 5:34.

4. St. Louis, Unger (18) (Brewer, St. Marseille) 11:46.

Penalties — Dorey (T) and St. Marseille (SL) 5:56; Baun (T) 10:38; J. Arbour (SL) 17:20.

Stops:

Plante (T)	14	15	9—38
Hall (SL)	5	3	7—15

CHICAGO 2, BUFFALO 2

FIRST PERIOD

1. Chicago, Campbell (14) (B. Hull, Stapleton) 12:03

Penalties — Anderson (B) 12:55; Pratt (B) 19:18.

SECOND PERIOD

2. Chicago, Maloney (12) (B. Hull, D. O'Shea) 2:06.

3. Buffalo, Shack (18) (Perreault, Hamilton) 14:30

4. Buffalo, Atkinson (17) (Meehan, Keenan) 15:32.

Penalties — B. Hull (C) 4:24; Mikita (C) 9:34.

THIRD PERIOD

No scoring.

Penalties — Makl (C) 7:26; Watson (B) 18:26.

Stops:

Daley (B)	9	8	11—28
Esposito (C)	8	11	8—27

Attendance: 10,428.

Rugby Selections Favor Wanderers, Castaways

Players from Oak Bay Wanderers and Castaways dominate the list of selections announced today by the Victoria Rugby Union for the Crimson Tide side scheduled to meet Vancouver on March 13 at Macdonald Park in McKechnie Cup semi-final match.

Wanderers and Castaways are each represented by five players on the 17-man preliminary list. Final selection will be made immediately prior to the match.

Don Burgess, Jim Temple, Dave Graham, Mike Penn and John Wenman were picked from Wanderers while Tom Browne (captain), Rick Rollins, Gillie Greig, Paul Bayliss and Robert Hindson will represent Castaways on the Victoria-representative side.

Other players picked were Reg Hoole, Gaither Zinkan and Ken Wilkie of Uvic Vikings; Al Foster and Pete Simmons of James Bay Athletic Association; Ivor Ford of Cowichan and Daryll Noulette of Saanich Velox, the only second-division selection on the squad.

EXHIBITION MATCH

Meanwhile, the final trial match in a series of three to select a B.C. colt representative squad for a match against a touring Japanese side later this month, has been cancelled.

Selections will be made on the basis of performances in the first two matches and the squad will face the Greater Victoria high school all-star side scheduled to tour the United Kingdom at Easter in an exhibition match at 1:15 p.m. Sunday at Carnarvon Park.

Third match of the junior trials will take place at 2:30 p.m. at Macdonald.

CORDOVA BAY WINS

Dixon Eng scored two tries and a pair of converts Friday to lead Cordova Bay to a 25-11 elementary school rugby victory over Frank Hobbs.

PRO BASKETBALL

NATIONAL ASSOCIATION

Philadelphia 131, New York 116.
Atlanta 105, Los Angeles 104.
Chicago 130, San Francisco 108.
Seattle 110, San Diego 108.
Cincinnati 117, Portland 111.

AMERICAN ASSOCIATION

Virginia 128, Pittsburgh 126.
Kentucky 118, Floridians 113.
Memphis 98, Carolina 83.
Texas 158, Denver 153.
Indiana 98, Utah 97.

SAANICH WINS OPENING GAME

Saanich chalked up a 5-2 triumph over Port Alberni as play started at Memorial Arena this morning in the Vancouver Island peewee hockey championship tournament.

Victoria and Campbell River clashed in the second game of the four-team, round-robin event.

Larry Wright fired three goals and Murry Slezak and Wayne Larsen each scored once for Saanich while Randy Lipyd and Wayne Rickley counted for Alberni.

Blues Need Victory To Grab Top Berth

Only the University of Victoria Vikings stand between Chemainus Blues and the regular-season championship of the Vancouver Island Hockey League.

While the Blues were idle Friday night, Stockers North Americans climbed back into the top berth in the topsy-turvy scramble for the title by clipping Butler Brothers 5-3 at Esquimalt Sports Centre.

Butlers can now only wait for the result of tonight's schedule-ending game in Chemainus, in which the Blues tangle with University of Victoria Vikings, who battled to a 3-3 deadlock with Victoria Cubs in Friday's other contest.

Victoria would bounce the Blues back on top by a slender percentage margin but a tie or Viking triumph would leave the title in the Stocker storehouse.

	P	W	L	T	F	A	Pct.
Stockers	20	13	7	0	80	64	.650
Chemainus	23	13	7	3	113	76	.636
Cubs	20	9	9	2	68	70	.500
Vikings	16	5	9	2	46	56	.375
Butlers	20	5	13	2	58	70	.300

Final league game: Tonight — Vikings vs. Chemainus, Fuller Lake Arena, 8:30 p.m.

VIKINGS 3, CUBS 3

FIRST PERIOD

1. Vikings, Richardson (Oscarson, Cousins) 6:00.

2. Vikings, Cousins (Allan) 16:00.

Penalties — Cousins (V) 6:15; Lucas (C) 7:40; Cousins (V) 12:45; Hackman (V) 19:38.

SECOND PERIOD

3. Cubs, Poole (Gord Neilson) 14:45.

Penalties — Stocks (C) 11:00; Rudicka (V) 16:00.

THIRD PERIOD

4. Vikings, Walton (Cousins, Rudicka) 3:30.

5. Cubs, Vanyo 5:40.

6. Cubs, Poole (Gord Neilson) 8:40.

Penalties — Kaulman (V) 13:35; Foreman (V) and Blyth (C) 16:00.

Stops:

Sparks (V)	8	4	7—19
Lunde (C)	7	7	5—19

STOCKERS 5, BUTLERS 3

FIRST PERIOD

No scoring.

Penalties — Sarkissian (B) and Goulden (S) 8:30.

SECOND PERIOD

1. Stockers, Schall (Allen, Dunstan) 3:30.

Penalties — Bergman (S) 6:15; O'Neill (S) 9:55; B. Buis (B) 19:13; Barnes (B) 19:52.

THIRD PERIOD

2. Stockers, Schall (Meyers, Lauzon) 2:05.

3. Stockers, Bergman (Marshall, Little) 4:25.

4. Butlers, Davidson (Foreman, Bion) 9:30.

5. Butlers, Leonard (Sarkissian) 11:05.

6. Stockers, Bergman (Little, Ferrill) 15:32.

7. Stockers, Williams (Schall) 6:12.

8. Butlers, Foreman (Davidson) 17:21.

Penalties — none.

Stops:

Hastings (B)	9	6	6—21
O'Neill (S)	8	12	9—29

SANTA ANITA RESULTS

First Race — $5,000, claiming, four-year-olds and up, one and one-eighth mile:

Prince Don (Lambert)	$6.60	$3.60	$2.40
Wot'em Pilot (I. Valenzuela)		4.00	2.60
Noble House (Pincay)			3.00

Also ran: Code Breaker, Skip a Rope, Soldier's Reward, Majestic Ruler, Mike King, Balsamo II, King Theme, Tamborin. Time: 1:50 3-5

Second Race — $5,000, claiming, three-year-olds, six and one-half furlongs:

Impressive Time (Delomba)	$6.80	$4.40	$3.00
Burn the Broom (Velasquez)		8.40	4.00
Vega P J (Kilborn)			3.20

Also ran: Thrill of Victory, Secret Touch, Jabberwocky, Proven Host, Julie's Papa. Time: 1:17 1-5.

Daily Double paid $41.20.

Third Race — $5,500, maiden, two-year-olds, colts and geldings, three furlongs:

Colorado Khal (Valenzuela)	$6.80	$3.40	$2.60
Melos (Campas)		3.20	2.60
Old Thunder (Hart)			6.60

Also ran: Joe Busch, Ole Mater, Talking Richard, King Scott, Admiral All, Tonka Toy, Fighting Fleet, Final Hassel. Time: 0:53 1-5.

Fourth Race — $6,500, claiming, three-year-olds, fillies, six and one-half furlongs:

Happy Promise (Belmonte)	$6.00	$4.00	$2.80
City Dweller (Pineda)		10.20	4.80
Quillo Princess (Shoemaker)			2.60

Also ran: Miss Bellalark, Real Alibi, Patsy Patsy, Point of View, Sister Kat Bird, Zig Zag Lass. Time: 1:17 2-5.

Fifth Race — $7,500, maidens, three-year-olds, one and one-sixteenth mile:

Good News Doc (Rosales)	$12.40	$7.00	$5.40
Baytree (Harris)		18.00	11.60
Paper Caper (Pierce)			25.60

Also ran: General Macon, Bill of Fare, Weve Gone West, Va Bene, Artaxerxes, The Chairman, Lost at Sea, Fleet News, King Diamond. Time: 1:44 2-5.

Sixth Race — $8,500, allowances, three-year-olds, six furlongs:

Projector (Belmonte)	$9.60	$3.40	$2.60
River Isle (Shoemaker)		2.60	2.00
Red Wahoo (Lambert)			3.60

Also ran: Half Quick, Ophion, Dr. Jerry, Dusty Kris. Time: 1:09 2-5

Seventh Race — $15,000, allowances, three-year-olds, one and one sixteenth mile:

Vegas Vic (Shoemaker)	$8.40	$4.80	$4.00
Vested Power (Pincay)		5.20	4.40
King Cross (I. Valenzuela)			6.00

Also ran: Nahallat, Easter Hero, Rural Achievement, Misty Monday. Time: 1:41 3-5.

Eithth Race — $15,000, allowances, four-year-olds and up, fillies and mares, one and one-eighth mile on turf:

Schatzi Pie (Lambert)	$4.60	$3.20	$3.00
Mizzle (Alvarez)		4.60	3.60
Marnie (Harris)			4.00

Also ran: Miss Larksville, Amber Light, Princess Gaylord, Lady Elegant. Time: 1:49 3-5.

Ninth Race — $8,000, claiming, four-year-olds and up, one and one-eighth mile:

Yen Yen (Durousseau)	$6.60	$4.80	$4.20
Mi Bravaat (Kilborn)		16.80	9.60
Battle Royal (I. Valenzuela)			7.40

Also ran: Cherokee Strip, Huxley, Final Host, Bern Book, Fermoyle. Time: 1:49 4-5.

$5 Exacta paid $378.80.

New Zealand 208 for Four

AUCKLAND, N.Z. (Reuter) — Opening batsmen Glenn Turner (65) and Graham Dowling (53) both hit half-centuries as New Zealand eased its way to 208 for four wickets in reply to Englands first-innings total of 321 on the second day of the second cricket test at Eden Park here today.

Both were victims of England slow bowler Derek Underwood, who captured all four New Zealand wickets today to add to the 12 he claimed in the first test.

Turner and Dowling put on 91 for the first wicket in slightly more than three hours before Dowling chipped a simple return catch to Underwood.

Fitkin Leaves Cooke

LOS ANGELES (AP) — Ed Fitkin, executive assistant to sports promoter Jack Kent Cooke, has resigned his post and will return to Toronto to join the sports staff of the Toronto Telegram. Fitkin decided to return to Toronto because of his wife's ill health.

APPOINTMENT

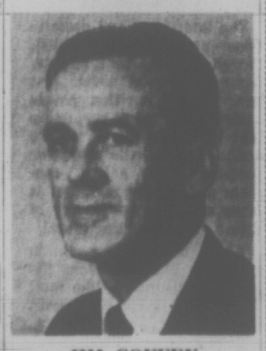

JIM COFFEY

Cornell Chevrolet Oldsmobile Ltd. take pleasure in announcing the appointment to the Sales Department of Jim Coffey who is well known in curling as well as his service club work.

Jim extends a personal invitation to his many friends to visit him at his new location where he sells the complete line of Chevrolet, Oldsmobile, Cadillac, Chevrolet Trucks and OK Used cars.

CORNELL
3050 DOUGLAS — 385-5777

Sport Demon
The new 2-door, low-priced sports coupe, with all of Chrysler's famous features, including over 5,400 body welds, to surround you in strength, safety and virtually rattle-free body construction. And when it comes to gas economy, Demon is a regular saint. You can go a long way between stops. Come in today and test-drive a Demon at National Motors, and see why it is one of the best values and lowest priced sports coupes in Victoria.
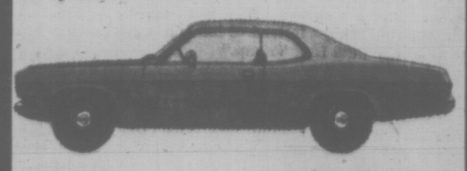
And, you can budget your car purchase with low-cost Chrysler Credit.
$2866
2-DR. SPORTS COUPE
Delivered Victoria
"Our Name Is Your Guarantee"
NATIONAL CHRYSLER DODGE
Both Sides of 800 Block Yates • 384-8174

YOU'RE ALWAYS A WINNER WHEN YOU CALL
DIAL-A-BOTTLE
For all your PARTY REQUIREMENTS
ICE, MIXERS, CIGARETTES
592-1269 10 a.m. - 11 p.m. Daily

PUT A LITTLE "KICK" IN YOUR LIFE!
RENT FORD'S GREAT LITTLE CAR Pinto
FOR ONLY $5.00 PER DAY And 8c PER MILE
767 DOUGLAS PENNYS RENTS A CAR 386-6666

THE NEWEST "SPACE VEHICLE"

'71 "CHEVY" STATION WAGONS AND VANS
MILES AHEAD OF COMPETITION
½-¾-1-TON LONG OR SHORT WHEEL BASE
- Biggest Standard 6 cyl.
- Most Powerful V8
- New Sliding Side Door
- Higher, Wider Door Openings
- Concealed Protected Side Step
- Bigger Payloads to 3,750 lbs.
- 2-Stage Rear Springs
- Ideal for Camper Conversion
- Chevrolets High Resale Value
- 5-8 or 12 Seating Capacity in Sport Vans
CORNELL
3050 DOUGLAS 385-5777

Seasons Greetings!
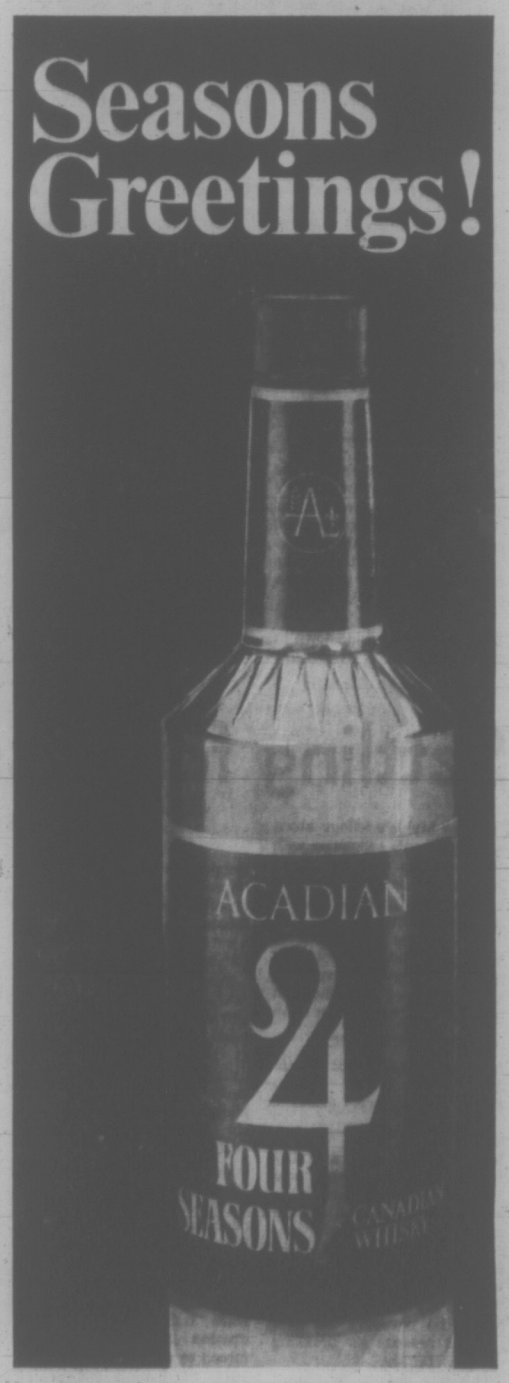

ACADIAN FOUR SEASONS WHISKY
This advertisement is not published or displayed by the Liquor Control Board or by the Government of British Columbia.

SAN JUAN ISLANDS

History Across the Water

By TORCHY ANDERSON

Vancouver Islanders of the Victoria-Saanich area have what might have been a very hot grandstand seat for the kickoff of a war between Britain and the United States.

On a smogless day they can look over to the San Juan Islands and the magnificent backdrop of diamond-cut mountains.

From the air one might imagine some terrific force that moved Vancouver Island away from the mainland and tossed in a handful of islands, islets and bare rocks that man would one day argue about dividing.

Most of us know the story of the black boar, how this

PIG WAR ISLANDS, by David Richardson. Orcas Publishing Co. $10.95.

British pig invaded an American's cabbage patch and was turned to pork by a slug from a long frontier rifle.

That rifle shot did not echo around the world but it did echo eventually in London and Washington. Luckily statesmen in these capitals did not feel inclined to start a war over a pig and the dividing line between a group of islands on the west coast of the continent. So the pig drifted into history as a might-have-been.

London was casual about land trades on the west coast and Washington, in 1859, could see the Civil War looming and did not long for a three-way brawl.

David Richardson, a third generation native of San Juan Island, has taken the Hudson's Bay pig as the starting point for a book that embraces the history of an area so familiar to Canadians and Americans who live on these islands, now divided by an invisible line in waters that early Spanish and British explorers thought might lead to the Northwest Passage.

There is nothing of dreary formality about Mr. Richardson's writing of history. He leans to the vernacular, a tone well suited to the rough-and-ready frontier which saw murder (aside from the pig), and where one of the chief industries for many years was smuggling—traffic in Chinese, liquor, wool and anything else in which there was a profit in the twenty-mile voyage between countries. They had "necktie parties," they went to "pokey" instead of jail and a good many of them "awaited the Last Trump."

■

There is a salty informality about this book. More important: it is excellently illustrated by many old pictures and has good book-end maps.

Until 1871, when Kaiser Wilhelm I announced his decision that the boundary should run through Haro Strait rather than San Juan or Rosario, small detachments of British and American troops had posts on San Juan.

This confrontation was hardly in keeping with the presently much-used cliche "eyeball to eyeball." During the years of the Civil War the two small forces on San Juan got along with little friction.

Their chief trouble was with booze and Indians, especially when the latter was sold the former. There were disputes, of course, especially when Pickett was in charge of the U.S. post. He was later to go into history for his charge at Gettysburg.

From the start of the territorial dispute General Harney of the U.S. army breathed fire and talked war. He was a Southerner, had presidential ambitions and may have hoped involvement of Britain would embarrass the North in the war that everyone expected. Harney was checked by General Scott, also with presidential ambition, who was sent out by Washington to dampen Harney's promising blaze.

Across the water, over which a man could paddle the distance on a calm day and with a fair tide, sat Governor Douglas, recently of the Hudson's Bay Company, owners of the San Juan pig. The company had a farm and trading post on the island. Scott and Douglas played a little diplomatic poker but both showed sense enough not to add heat to the situation.

A major portion of this history deals with the San Juan group after the British force pulled down their flag, chopped up the flagpole and cut the straight fir into souvenir pieces.

For a while during the tense period Canadians feared that the San Juan dispute might be seized by the Americans as an excuse to take over what was to become British Columbia.

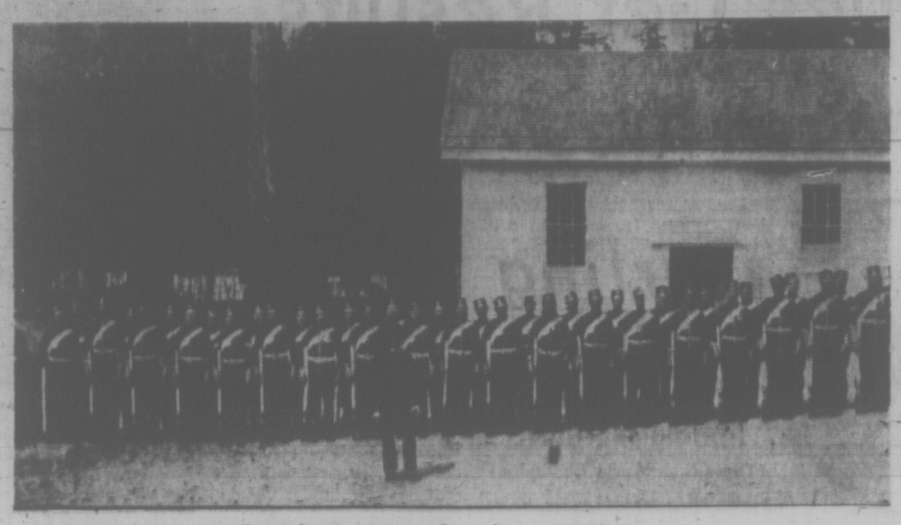

British troops at San Juan garrison.

BAYNES

Books

Victoria swarmed with miners from the interior gold fields and to a man they were armed. One of the cool, clear heads advising Douglas was Admiral Baynes on his flagship "Ganges." Baynes had seen British decks awash with blood and said he would rather "shed tears than blood over a pig."

The settlers on San Juan were no happier as recognized Americans then they had been in no-man's-land. They still had to worry about Indians — more now than ever. The few who did not drink had liquor worries. The islanders drank deep and hard.

In the bloody years of the Civil War the far west islands were almost forgotten. They did some lumbering, started an industry from limestone deposits, farmed a bit. A man could, and many did, live off the beach and from the woods. Clams and venison and salmon were easy to come by. Hermits found easy solitude. Poets turned out much that was perishable. Missionaries found the going tough.

Smuggling was a prime, and natural, occupation. When a man found he could trade profitably, even in kind, with Canadians a few miles away, he did so. For example, wool was worth 22 cents more in the U.S. than in the Canadian islands. Americans took many small cargoes of wool from our Gulf Islands for a quick profit at Port Townsend. Farm produce was traded for factory goods in Victoria.

From wool and other products it was only a step to smuggling Chinese. The Americans had brought in thousands of Chinese to build their expanding railroads. Then they found they had too many.

A Chinese would pay $100 to be landed on American territory. The smugglers collected living cargoes. There is an oft-told tale that hard-pressed smugglers did not hesitate to jettison their living cargoes in the chuck.

Another tactic of a smuggler hard-pressed by the revenuers was to weave his way back to a Canadian island and deposit his Chinese, supposedly in the U.S.A.

■

Of course prohibition was the factor that brought smuggling in the Straits to its heyday. Perhaps the whole story of booze-running will never be told. Maybe there are still undiscovered caches of liquor on Canadian islands or sunk in Canadian waters.

The story of the rum runners has comedy and tragedy. It includes savage high-jacking, a practice that led to the bloody killing on the bootlegger's boat "Beryl G."

The rum war finally got down to a contest of wits and horsepower. The revenue boys gradually got faster boats, some of them confiscated from the bootleggers. Sacked liquor was carried in underwater compartments, it was dropped and buoyed for later delivery. There were fake trips to lure the revenue men away from a designated delivery point.

Of all the characters to emerge the most fantastic was Roy Olmstead, the smiling captain of the Seattle Police, who organized the most scientific evasion of the law displayed in a territory where that activity was at once an art and a profession.

We of the south B.C. coast enjoy a great view and we look where history was rough — and might have been rougher.

Shoreline fort erected by the British.

'I Seem to Be a Verb'

By WOLF VON ECKARDT

The trouble with space ship earth is that no instruction book came with it. But luckily Buckminster Fuller, the designer - philosopher-prophet of a world that works, has supplied one of sorts.

It is entitled "I Seem to Be a Verb" and Bucky, as everyone calls him, held a press conference at the American Booksellers' Association convention to promote it.

Except that he said he wasn't selling anything, he'd rather make sense than

I SEEM TO BE A VERB, by Buckminster Fuller. Bantam paperback. $1.75.

money, and "ownership has become onerous." In Bucky's world-that-works you'd just rent things like houses and cars and presumably books.

"You don't have to own the telephone company to enjoy a conversation," Bucky said.

About half of Bucky's latest book is printed upside-down in green ink and if it doesn't make much sense it will surely make money.

It is a jumble of all kinds of quotations and all kinds of pictures, concocted with the help of Jerome Agel and Quentin Fiore, who also concocted "The Medium Is The Massage" with Marshall McLuhan.

The idea of the title "I Seem to Be a Verb" is that Bucky refuses to be a category, or a thing, or a noun, which, he says, is all the physicists have ever come up with.

He says: "I seem to be a verb, an evolutionary process — an integral function of the universe."

He also told reporters that some of the youth gangs in Harlem, like "the real great society," understood his ideas.

They may not know where infinity is, but some, he said, have given up dope and are studying his approach to learning how to produce goods and "put strength into structure."

Bucky taught them, for instance, that there is no such thing as human waste and that, since food comes now all sealed and packaged, there is no reason why it shouldn't go out that way. So the kids, he says, have now gone to work on the problem of toilets.

The young people in the ghettos, he went on, are looking for knowledge and if they drop out of school it is only because what they are taught there is so remote from what they need to know.

"Every child is born a genius," he said. "The trouble is only that children get degeniused very rapidly."

A minute or so later in his mini-lecture to the press he said "every human is born ignorant." But that was in a different context. And why not ignorant geniuses?

As it says in "I Seem to Be a Verb": "We've looked so long at rigid lines of print — the people are more willing now to accept the illogical."

The pleasure of listening to Bucky's techno-poetic vision, even at a non-promotional half-hour promotion talk, is that he gives you hope: better nutrition is going to make everyone smarter, he said. The electronic media are improving people's vocabulary and knowledge. Instead of keeping old fragments in museums, the next generation is going to rebuild Babylon and other historic treasures.

FULLER

As Bucky put it in another book, "Utopia or Oblivion," which the publishers are also plugging:

"Within decades we will know whether man is going to be a physical success around earth . . . my intuition foresees his success despite his negative inertias."

(The Washington Post)

'Fatal Fascination With Innocence'

By GARY CLARKSON

For anyone who has a hankering to know how the U.S. Army views its role in a world where counter-insurgency remains a hot topic, this is the book to satisfy, or at least alleviate, that craving.

Ward Just of the Washington Post, a veteran correspondent of eighteen months in Vietnam, has written a book which is redolent with army talk about army men, talk about the profession of war in a mechanized, computerized future.

It is a book which strives for the "inside story" and relies very heavily on impressions.

And because he strives too

MILITARY MEN, by Ward Just. Random House. $8.50.

hard to leave an impression rather than present a reasoned analysis Ward Just never quite accomplishes the bold portrayal of the U.S. Army which he sets out to do.

The interviews and descriptions are so well edited, though, that the book has the flavor of a good novel. Just has, in fact, written novels before and it is not surprising that the book has a novel's qualities of realistic character portrayal, fast action, conflicts and earthy talk, but it lacks a good novel's unity of theme and concluding moral.

What unity there is in "Military Men" reflects the recurring theme of "the fatal American fascination with innocence."

Demoralizing War

The impressionism and indirect approach of Just perhaps indicate the effect of the demoralizing war in Vietnam, a war which may have its uses to the professional soldier but which may also prove catastrophic to the U.S. Army's sense of mission and the valor which has so often issued from that sense of mission.

Just makes some references to the role of the military as the arm of national defence and U.S. foreign policy but does not dwell on these matters. Objects and means have become horribly confused in Washington.

There is very little that is surprising about the organization or the revelations in the book. Cadets at West Point are as preoccupied as apprentices in any other field learning the basics of their profession.

Army bases like Fort Hood and Fort Lewis are about what one would expect: huge places, mindless, dull, although the drug problem is no doubt new.

Who, from general outside knowledge, would care to dispute Just's remark: "For the average draftee, there is the war and boredom and not much in between."

The chapter on Sergeants is rough-and-ready with no nonsense. But there are also more personal glimpses of Army life Stateside: "If a base commander wants something extra done for him — his house painted, a stereo system installed . . . He speaks to his sergeant major, and the sergeant major sees that it is done."

Time, Thought

The chapter on Generals is disconcerting, though, with this startling comment: "There has never been a Clausewitz in the American Army because the writing of "Vom Kriege" took time and serious thought (with the result that the strategic analyses are now done by civilian scholars at the Rand Corporation or the Hudson Institute . . .) An Army officer has not time to think, and imaginative reflection is discouraged." The latter mention of Maxwell Taylor and his "Uncertain Trumpet" does not upset Just's damning observation.

Observing that "fatal fascination with innocence," there is a chapter on a sensitive and civilized Major and his diary entries from Vietnam: "Once I was sure that whoever would be a good soldier must be an educated man. I mean this subtly . . . slowly I shift from that conviction."

A chapter on "Machines" is devoted to simply that, notably the utterly incredible gadgetry and financing of the Sheridan tank.

When dealing with the future of the Army Just amply displays his agility with military terminology. We get a glimpse into the army officer of the future: "Part soldier, part secret agent, part engineer, part diplomat, and part political adviser . . ."

The contention that the future American Army cannot dispense with the draft because a purely volunteer army would not have enough brains to run the computers and the machines is not at all the same as saying that the U.S. Army has, traditionally, been a citizen's army and should remain so.

The stink of Vietnam pervades the book but this does not excuse the author from attempting a solid critique of the Army's role in that war, or from attempting to deal with, the knotty problem of responsibility and guilt.

Just does not state the plain fact that American patriotism and the American Army are no longer identical, and this lack of identity goes far to explain the state of American morale these days.

There are points in a book on a social theme when an author should separate his observations from his criticisms for the sake of clarity and impact; Just fudges this demarcation and his book suffers as a result.

Ambiguity

As a researcher Just has taken on some of the scholarly ambiguity which is born of knowledge of the contradictory and pathetic aspects of human society.

But, when all the qualifications are made to account for Just's disappointing book it remains apparent that a journalist of Just's calibre should have done much better.

Just's real task has been left undone and, God knows, the task of putting the military in its place is still timely enough.

A Citizen's Army?

Settling for Less Than Dreams

By ANTHONY JENKINS

Agnar Mykle's trilogy about a young man's encounter with the problems and responsibilities of life has earned him a glowing reputation far beyond his native Norway.

In this, the first novel of the series, Ash Burlefoot lies awake in the claustrophobic sleeping-car of a night-train from Oslo. Ostensibly he is on

LASSO ROUND THE MOON, by Agnar Mykle. Panther paperback. $1.50.

his way home from a family funeral, but he knows how impossible it is for him to return home, except on the most superficial level.

For 12 years he has cut himself off from his parents. Now, as he casts his mind back to his last years in their house, he uncovers the past and his reasons for breaking with his family.

This is a passionate, almost gargantuan book. But Mykle has given Ash an ironic insight into the fragility of his hopes and illusions; consequently, despite the romantic theme, the novel has an unusual and world-weary toughness.

For one thing, Ash realizes fairly early on in life that he will always be something of a loser. If his marks are good at school, his friend's are usually better. If ever he is lucky or successful, he overplays that good fortune, and his achievements turn to bitterness.

He yearns to reach out and lasso the moon, just as the Eskimos in the romantic northland lasso their reindeer. But it is, of course, impossible.

Most of the men in the book obey the same pattern. They start off with ambitious dreams and are rapidly forced to settle for less. Their only escape is death or despair.

Women, on the other hand, are acquisitive tyrants who drain a man's strength and ambitions away. Ash's mother stifles him with her love, her desperation to share in every detail of his life.

When Ash escapes up North to a post which will make him the youngest school principal in Norway, he falls headlong before the seductive Gunnhild, "the Evening Star." Although he soon sees what a trollop she is, he cannot break away. Then he meets Silva, a woman who can meet him on his intellectual level, but even she wants too much from him.

Not surprisingly, some way through the novel Ash is shown reading a Strindberg play and murmuring "Yes, yes" at its bleak picture of the battle between the sexes. But Mykle seems less one-sided in his version. If Ash is destroyed by women he has only himself to blame.

The description of Ash's first encounters with women is always honest and often poignant. Despite the lurid cover on the paperback edition, nothing is said for sensationalism. On the contrary, the novel shows that it is still possible to deal frankly with sex without resorting to a shower of four-letter words.

Anglo-Saxon critics, in their efforts to "place" Mykle, have compared him to D. H. Lawrence and Thomas Wolfe. He is like Lawrence in his sexual candor, although he makes Ash too splendid a lover from the outset for his picture to seem entirely true. He is more like Wolfe in the way he conveys the pain of early manhood through the energy, bulk and clumsiness of his writing style.

Yet it is as a Norwegian that Mykle is most interesting. I, for one, know next to nothing about modern Norwegian writers. But this book seems unique in the way it blends a dour fatalism with an ardent appreciation of the Norwegian landscape and its effect on the people who live in it.

Buds Showing In 'Open Space'

By CHERYL BORRIS

A seed that was planted several years ago in a radical college in Vermont and began to germinate in New York has begun to show leaves and buds in Victoria.

The plant is called Open Space and it's growing at 510 Fort Street.

"It's really an attitude more than anything else," said Gene Miller, one of the creators of Open Space. "It all began several years ago when I was a student at Goddard College in Vermont. Goddard is considered to be the last post of John Dewey progressivism and while I was there I developed a very strong Populist impulse.

"I had this dream that I'd have a kind of coffeehouse called Good Food, where the food was good and reasonable and people could come together and be themselves and discover themselves and other people. It was going to be in Kansas."

Miller went on to explain that he taught school for several years, and began publishing two magazines.

"One was called 'Radical Ecology' and the FBI investigated me because of the word 'radical'," he explained, laughing. "I finally left the bookstore I had in New York and came west because I was tired of being robbed at knife-point."

At the same time all this was happening, another young man from New York was doing almost exactly the same thing.

▣

"We had almost identical backgrounds," explained Gary Pogrow, joining in, "but we never met in New York. We were at a party here in Victoria, when this guy across the room said something about a coffeehouse and I went over and joined him. That was in September."

Pogrow had the same philosophical ideas as Miller and in New York he put them to work. He became involved in the civil rights movement, worked in the department of welfare, and for two years directed a project called Theatre for Peace.

During this time he taught school, and worked as actor and director in various theatrical productions and happenings. He came to Victoria at the invitation of Prof. Richard Courtney of the theatre department at Uvic.

Miller continued, "I tried the coffeehouse idea in Prince Rupert, where I worked in a cannery for a while. But the people were the wrong kind. I had seen a lot of country because I came west on a freight train, but I hadn't seen the coast. I came to Victoria by accident really."

Miller's first impression of Victoria was that of "an emerald city". Since then he has explored the city and found differently.

"The real city is where the old Victoria used to be — around the Inner Harbor, and where Wharf Street is. The buildings here are old and have history, and the flavor of the city is here. It just isn't in the green lawns and boulevards of the suburbs.

"I am very anxious for the preservation of this part of the city," he said. "That is why we chose this place for Open Space."

Pogrow added, "We did a lot of talking between September and December deciding what we really wanted and what we could offer the people in Victoria in Open Space.

Gary Pogrow . . . 'It's fun to participate'

"In December we began looking at buildings, found this one, and have just completed negotiations."

With great enthusiasm, Miller and Pogrow took me on a guided tour of the brick-walled, two-storey warehouse that is Open Space. On the street level they pointed out the through-way which opens onto Fort Street at one end and Bastion Square at the other.

"This is our mall," explained Miller. "We have an artists' co-op in mind for part of it. We plan to build stalls and then rent them to artisans at a nominal fee — very low cost. It would be like a craft market, where each person would be provided with the space and a counter and shelves, then he could set up his own equipment."

▣

When asked about the original coffeehouse, Miller smiled. "It will be a small restaurant," he said, indicating another area. "It will have good food, in fact we have two poems about the food." One goes:

"Hamburgers 70 cents,
Cheeseburgers 71 cents."

And the other is:

"Customer: I'll have spaghetti.
Waitress: How much would you like?"

"This is just the beginning, though," explained Pogrow. "Upstairs is where it really will happen."

Upstairs was a larger room lit by a skylight and windows down two walls.

"We do not intend to build any immovable structures here," said Pogrow. "We want to maintain the Open Space concept. Therefore, we talked to Victoria architect Roger Smeeth and he has come up with an idea that we think is workable.

"You see, we don't want to tie ourselves down to building an auditorium of a certain size, because one needs different special designs for theatre, chamber music, dancing and so on. If we built wardrobe rooms, dressing rooms, and offices, on one wall, and risers on the other, we'd be limiting our space and movement.

"We explained this to Smeeth and he suggested movable modules of inter-related shapes, the largest of which would actually be small rooms. We would use them as a control room, wardrobe and make-up rooms, and a dressing room. We could pile them all up and sit on them if we didn't want to use them."

Open Space is intended to be a mixture of a resource centre and an interdisciplinary environment.

"We do not intend to become exclusive and work in one area only," said Miller. "We are involved with both performance and participation. We have been in touch with people at Simon Fraser University and intend to arrange exchange workshops with their people and those people who are interested in what we are doing here.

"We have already discussed this with John Krich, Carl Hare, and Richard Courtney, of Uvic.

"In addition to theatre disciplines, we are planning a film festival for the fall, chamber music concerts, intermedia presentations, a full summer program for children, and workshops.

"This is not a hippie thing, and it's not intended solely as an outlet for children. We are in contact with professional people and our intention is to give people things to do in which they can express themselves."

Pogrow added, "This is a community thing, it is for everyone. We want people to participate because it is fun to participate."

Open Space will have a calendar of events and a brochure of activities available by May.

By summer, the plant should have flowers!

On Stage Next Week

Soprano Catherine Young with Winifred Scott at the piano will be heard in recital Sunday, at the University of Victoria's MacLaurin auditorium. The recital will begin at 4 p.m.

Euripides' Trojan Women can be seen nightly at 8 p.m., Sunday through Saturday, at Uvic Phoenix Theatre. Harvey Miller directs the student cast.

Sunday concludes the showing of watercolors and graphics by Anne Bushnell at the Greater Victoria Art Gallery, Moss Street. Recent paintings of Dennis Bowen and of Chou Shao-an remain on view through March 15.

The Print Gallery, Wharf Street, is showing prints and paintings by Urmilla Garg through March.

Oils, prints, watercolors and pottery of B.C. artists continue on view through March at Bastion Square's Leafhill Gallery.

Neil Young: Simplicity and Honesty

By VICTOR STANTON

TORONTO — A Neil Young concert is a really personal — at times, almost intimate — affair between singer and audience.

His songs, sung in a quiet, but forceful, manner with subdued accompaniment on either acoustic guitar or piano, are almost confessional, exposing the intensities of his feelings — about life, love, the places he's been and the people he's known.

His introductions to his songs are simple announcements, sometimes garnished with low-key humor.

"Once every six months I hold a meeting with all my songs to see which ones will get recorded. Well, this is one that wasn't even invited to the meeting. . . .

★ ★ ★

"I want to play for you a song I wrote for the Johnny Cash show. It's a song you're not likely to hear again."

It is perhaps a kind of intimacy that would be better exploited in smaller halls and to smaller audiences than Young is liable to play in and to now that the former Torontonian has the status of a star. He is a son of Scott Young, sports editor of The Telegram here.

His recent series of solo concerts, in such places as Carnegie Hall, the Los Angeles campus of the University of California and Massey Hall in Toronto, drew capacity audiences of worshipping fans numbering in the thousands to every performance.

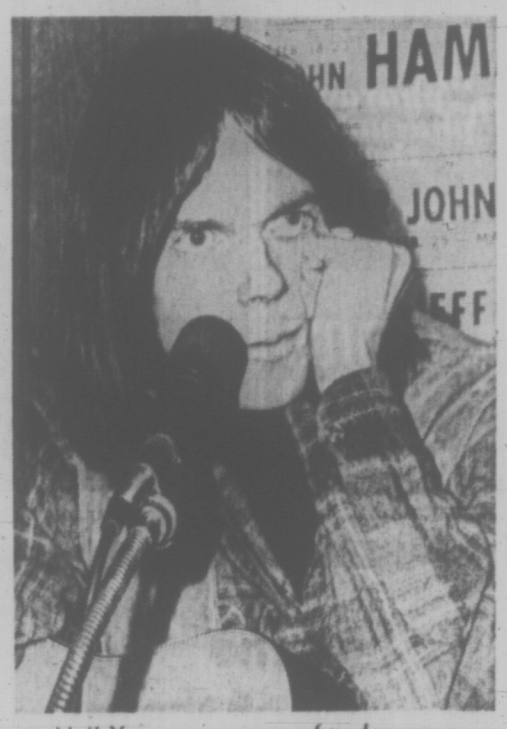

Neil Young . . . more freedom now

A painful, strenuous tour — 16 cities in 26 days, twice-nightly 1½-to-two-hour uninterrupted performances while suffering from a slipped disc that required his wearing an awkward back brace—it was however, a personally rewarding one.

It had marked the realization of a goal that had dominated his career these last couple of years following his initial rise to fame as a member of the highly successful Buffalo Springfield American pop group.

Back in early 1969, after the group had broken up and when he was feeling a keen personal dissatisfaction with the group rock scene as a whole, Young explained his aim in an interview here:

"To get closer to the type of thing Ian and Sylvia are doing. That's where I want to end up — the concert thing. . . .

"I couldn't go through the group thing again. . . .

"The mental strain of having to exist with people, other groups I didn't know, was almost unbearable."

He put together his own backup group, Crazy Horse, and recorded a solo LP, then later in the year joined another big-name American group on the pop scene, Crosby, Stills and Nash.

★ ★ ★

But this new association was "different," he said in an interview a year later.

"It's not like being in a group. I can do my own music with them or without them."

And this has been the pattern to date, with one music writer describing Crosby, Stills, Nash and Young as "less of a group than a corporate enterprise."

As a song writer, Young says he "never felt at home in the rock 'n' roll scene."

"My stuff is so introverted and rock is so extroverted. I try to say what I'm thinking."

At the basis of his tremendous rapport with his audiences is the simplicity and honesty of his style of presenting his songs, using no gimmickry in attire, vocalizing or instrumentation to dress up his performance.

★ ★ ★

Shoulder-length, straight dark hair framing his frail, oval face, and wearing plaid shirts and jeans, he strikes a lonely, sorrowful pose siting in dimmed light on a stool in the centre of a stage, bare except for microphones, his guitars and an ebony concert grand.

His songs for the most part go with the pose.

Newsweek magazine recently tabbed him as "probably the best young lamenter around," while a recent Time magazine story contrasted his songs and singing style to "the extrovert ecstasy that characterized so much of the 1960s' rock."

(The Canadian Press)

'Here Come the '70s' TV at Its Best

By BOB HUNTER
The Sun

The only series I have seen on television that consistently uses the medium at close to full power is Here Come The '70s, which has been running on CTV Thursday nights.

Beryl Fox and Douglas Leiterman are involved in the project, along with a lot of other people whose names I didn't catch. What has amazed me is the fact that not one of the programs has been a bust. They even managed to make economics exciting.

Most programs are extremely uneven. Take a thing like the CBC's Weekend program. It gets in some shots that are really good. The cameras get loose from their traditional mooring and run wild along the edges of the visual universe, darting out into uncharted territories.

Then, zip, we are back in the studio with Vinyl Man and Plastic Blonde, the usual hosts. The camera has been told to "heel," and like a mechanical hound if flops back on its buttocks and stares straight ahead.

Here Come The '70s has managed, against all odds, to keep its standards so high that even at its weakest moments it is roughly five notches above the usual "best."

●

I don't know how many people they have doing their research, but the information presented on the show is so dazzling, so well packaged, that I have to take my notebook and tape recorder with me down into the living room when the program comes on. Otherwise I go nuts. This is information too good to be lost.

It is never a rehash. No matter how often the ground has been gone over before, Here Come The '70s manages to present new facets, new insights, new approaches.

For example, a couple of weeks ago Here Come The '70s did a piece on the Canadian Arctic. Having been there myself, and knowing as a result what an awful situation exists in the north, I am usually dismayed at television reports out of the Arctic. They tend to be banal, ignorant, wishy-washy and full of lies.

The "Happy Eskimo" myth is so deeply engrained in the reflexes of television producers (not just them, of course) that little of value squirts out from behind.

Here Come The '70s managed, in 30 minutes, to crystallize the situation in the Arcitc. Exploitation of the natives. Destruction of the environment. Extermination of various species. It put the whole thing together.

One of the really useful things this series does is to "encapsulate" each show with a beautiful one-liner, which cuts through the mush of conflicting views.

●

The one-liner in the Arctic show was this: "If the native people owned their land each person in the north would be as rich as an Arabian oil baron." But instead, they are so poverty-stricken they die in their 30s and must scratch a bare survival existence off the tundra. Who robbed them? You and me and our government.

I nominate Here Come The '70s for best documentary series of the year. Or, for that matter, of any year yet in the history of television.

Shakespeare Festival
SUNDAY AT 2 P.M.
Doors 1 p.m. "MACBETH"
ODEON 1
Maurice Evans
Judith Anderson

Doctors' Wives have everything. Except husbands.
DOCTORS' WIVES
starring DYAN CANNON
RICHARD CRENNA
RESTRICTED
NO ADMITTANCE TO PERSONS UNDER 18
Doors 12:50
Shows 1:00-3:00-5:00-7:00-9:00
Sunday Doors 2:30
Golden Age 50c
ODEON 2
780 YATES STREET
383-0513

Doors 12:50
Shows 1:00-3:00-5:00
7:00-9:00
M·A·S·H
ODEON 1
780 YATES STREET
383-0513
RESTRICTED
Warning — Frequent Swearing and Coarse Language.
—B.C. Director

SONG OF NORWAY
HAIDA
806 YATES STREET
383-4278
Matinees 2 p.m.
Thurs.-Sat.-Sun $2.00
Eves. 8 p.m. $2.50
Children (14 and under)
All performances $1.00
LIMITED ENGAGEMENT

GEM Theatre Sidney
"DAZZLING!" —L.A. TIMES
GREGORY PECK
MARooNED
Tonight 8:50 and 9

The tush scene alone is worth the price of admission.
"Where's Poppa?" 2¢ Tush Scene
A Commemorative Stamp
GEORGE SEGAL
RUTH GORDON
"Where's Poppa?"
Warning: Very Coarse Language and some swearing. B.C. Director
MATINEES
Saturday at 1:00 and 3:00
Sunday at 2:00 and 4:00
Evenings at 7:00 and 9:00
Coronet
836 YATES ST. 383-6414

NOMINATED FOR 7 ACADEMY AWARDS
Including Best Picture
Free List Suspended
PARAMOUNT PICTURES PRESENTS
Ali MacGraw · Ryan O'Neal
LOVE STORY
The Year's #1 Best Seller
ADULT
WARNING: Frequent swearing and coarse language.
—R. W. McDonald, B.C. Director
3rd MONTH
NIGHTLY AT 7 AND 9
Fox CINEMA
QUADRA AT HILLSIDE · 382-2379

LAST CHANCE — ENDS TUES.
LEE MARVIN—CLINT EASTWOOD
JEAN SEBERG
This Story of a Frontier Gold Strike in Widescreen and Technicolor is Set to Music with Lots of Action and Comedy Scenes. It's Great!
PAINT YOUR WAGON
OAK BAY
2184 OAK BAY AVE
598-2213
EVENINGS
Adults 1.50
Students 1.00
G.A. Members ..... .75
Children ..... .50
Evenings 6:45, 9:05
Sunday at 8:00 Only
Adult Entertainment
STARTS WED. at 6:30 and 9:00
"2001 A SPACE ODYSSEY"

MOVIE GUIDE

players theatres famous players theatres famous players theatres famous players theatres famous players

NOMINATED FOR 4 ACADEMY AWARDS INCLUDING "BEST ACTRESS"
METRO-GOLDWYN-MAYER Presents
A story of love. Filmed by David Lean
Ryan's Daughter
Starring ROBERT MITCHUM · TREVOR HOWARD CHRISTOPHER JONES
JOHN MILLS LEO McKERN and SARAH MILES
METROCOLOR and SUPER PANAVISION®
Adult Entertainment
Warning — Scenes of simulated sex.—B.C. Director.
ROYAL
805 BROUGHTON—383-9713
2 SHOWS DAILY
2:00 P.M. — 8:00 P.M.
Free List and Golden Age Suspended.

"★★★★ BRILLIANTLY CONCEIVED, BRILLIANTLY DONE! DEVASTATINGLY FUNNY!" —Kathleen Carroll, New York Daily News
"JOE" IS A RIP-SNORTER, A TRIUMPH!" —Judith Crist
NO ADMITTANCE TO PERSONS UNDER 18
Warning! Nudity, sex with drugs and very coarse language. R. W. McDonald, B.C. Director.
See 'JOE' from the beginning!
CAPITOL
805 YATES—384-6011
Doors Today 1:00 p.m.
Feat. 1:15-3:15-5:10-7:10-9:10
Sunday Cont. 3:00 p.m.

TWO FIRST RUN FAST PACED HITS!
"NAKED ANGEL"
COLOR
NO ADMITTANCE TO PERSONS UNDER 18
Action Filled Co-Feature
"PIT STOP"
Technicolor
TILLICUM Drive-In
BURNSIDE AT TILLICUM—382-7531
Gates 7:30 p.m.
Show 8:00 p.m.
Admission $1.50

NOW OPEN 7 DAYS A WEEK FOR GREATER ENJOYMENT

Display Your Merchandise in Newspaper Advertising

Would We Know New Mozart?

Sounding Board

. . . By Audrey Johnson

There are few things one has to endure so unendurable as to be totally without compensation.

Even the last few weeks, frustrating, tedious and uncomfortable as they have been to me, provided one great dividend — time to read. It's wonderful, in the space of five or six weeks, how many books you can gobble up.

And it's interesting also to find how little of what you've read — attention-holding as it may have been at the time — has staying power.

Of course the same may be said of seeing and hearing. If you are a playgoer and you have any sort of a record of how many times you went to the theatre in, say, the last five years, only the smallest portion of it is likely to be still alive in your mind.

And some 35 years of concert-going on my part which has produced perhaps a third as many vivid recollections repeats the equation.

I think I read altogether about a dozen books since mid-January, ranging from pocketbook novels to Pierre Berton's National Dream and Robert Speaight's autobiography, The Property Basket.

But of all of them, three that are poles apart enthralled me more than any of the others, and left me with something to ponder on and a lasting sense of pleasure.

One was the utterly enchanting and true account of a fledgling quail that became a household pet — That Quail, Robert, by Margaret Stanger. The second was Rod Serling's discussion and analysis of travel in the jet age, Loud and Clear, and the last an exceptionally evocative and articulate biographical novel of the life and time of Wolfgang Amadeus Mozart.

'Brittle Baroque Insolence'

It has been my experience that the rendering of an article personality in any than straight biographical terms requires a sensitivity and an immersion on the part of the writer that eludes most.

But David Weiss' Sacred and Profane succeeds brilliantly as a novel (even though the conflicts, the characters and the bitter finale may be well known, and also as a fully dimensioned portrait of the central character.

It brings to life an era and creates an atmosphere and mood through its author's thorough assimiliation of the arbitrary social order; the brittle baroque insolence of a decadent aristocracy.

The humor, the common tastes and mores of the 18th century Germanic peoples come alive on the page, events have a sense of immediacy and Mozart is seen to be as much a child of his time as his genius is a gift for all time.

One finds oneself marvelling again at the obtuseness of a people — prince and commoner — who could not comprehend the soaring genius with which they were confronted. There is a tendency to believe that in today's world it would be different, but only at a moment's reflection tells you that it is not.

To the best of our knowledge to date there has not been born another Mozart.

The plain little Salzbergian who poured out glorious music in an unquenchable, effortless stream and who in his own time was generally rated inferior to Gluck Salieri and a number of long forgotten Italian composers, remains the transcendental creative musical genius of all time.

But the point is that if Mozart were to be reincarnated in the 20th century he would not be composing in the idiom of the 18th century.

He would be writing as the generally despised composers of today are writing, using modern harmonic structures, modes, rhythmic devices, tone clusters and instrumentation to express his ideas.

Ability to Listen in a Rut

It is really the ideas, you see, that matter. A 20th century Mozart's would still be richer, more fluent, more original and more copious than any other composer's.

But being expressed in terms that did not fall easily upon the ear of the concert-going public they would be no more appreciated — probably less — than they were in the 18th century.

For the ear — or perhaps I should say the ability to listen — among all the senses of man is in the greatest rut. Just as the taste buds in most people are so rutted that they prevent adventures in savoring, so the ability to listen to new sounds is inhibited.

Recently at a composer's conference we had a local opportunity to observe the ordinary person's reaction to new Canadian music. Perhaps it was all as uninspired as it was reported to have been. But that must be a matter of opinion and is not necessarily reliable.

It took Mozart's honest peers to appreciate his music to the full. Restlessness and frequent boos were a commonplace reaction at performances of his greatest works. The Empress of Bavaria who had pretensions to musical taste dismissed his coronation opera, La Clemenza di Tito as "German garbage."

An incident that echoes the Mozart story took place just a few weeks ago in Tel Aviv's Mann Auditorium when many people walked out on a performance of Arnold Schoenberg's 12-tone Violin Concerto.

The serious composer in every age has faced a difficult, a well-nigh heart-breaking dilemma.

His music can only really be judged and in the final analysis given its due, by first a handful of his peers who will not all necessary be infallible, and by time which is, but whose verdict for most comes too late.

FEATURED ROLES in Bastion Theatre's upcoming mystery-comedy "We Must Kill Toni" are played by Wendy Packard and John Heath. Story concerns two brothers whose estate Wendy, as Toni Oberon, stands to inherit. The other brother is played by Stuart Kent. Phyllis Gaskell and Jack Droy also have leading parts in play which is scheduled for McPherson Playhouse March 12-20.

First Greasepaint For Young Faces

Classrooms temporarily converted, buzz with activity as youngsters, from tots to teens, struggle into a wild variety of costumes.

First and second graders eagerly lift their cherub faces for the first touch of stage makeup; secondary students expertly wield their own liners and lipsticks.

Teen-age stage managers authoritatively announce "Places please. Curtain going up!"

And teacher-directors having done all they can, cross their fingers and hope that Billy will remember to put the glass down at the right moment, that Peter will be able to manage his monocle, that Joan won't turn her back on the audience.

There it is — a sketch of what will be happening every evening and some afternoons next week behind the stage curtain in several school auditoriums of the Greater Victoria area.

The 31st annual Schools Drama Festival began Friday with a program at Victoria Senior Secondary.

On Monday the scene shifts to Norfolk House and on subsequent evenings Mount Douglas Senior, Lansdowne Junior, Oak Bay Senior and S. J. Willis will be the hosts.

Afternoon sessions will be held Tuesday, Wednesday and Thursday at St. Ann's Academy, Blanshard Elementary and Macaulay Elementary.

Twenty-one public and private schools are involved in the production of 28 plays. Choice of play ranges from versions of Snow White and Rumpelstiltskin to such sophisticated clasics as Madwoman of Chaillot, Riders to the Sea and She Stoops to Conquer.

Two plays by Victoria Senior Secondary, Anti-Clockwise and The Devil and Daniel Webster, and one by Glenlyon seniors entitled Mushroom, an original script by Colin Skinner, comprised Friday's opening program.

All three entries drew detailed commentary and a good deal of praise from adjudicator Carl Hare.

Monday evening's program consists of two entries from Norfolk House, the host school. First is a scene from the Girardoux comedy, Madwoman of Chaillot and an avant garde comedy, Chamber Music. Between these two Oak Bay Junior Secondary will present Passion, Poison and Petrifaction.

Three contrasting plays representative of the best standard in the festival will be given in an honor performance Saturday at Oak Bay Junior Secondary.

Individual acting awards in three categories will also be presented at the conclusion of the program.

'Malfi' Wins Praise

MINNEAPOLIS, Minn. — The Stratford National Theatre company from Canada presented The Duchess of Malfi at the Guthrie Theatre here Thursday night and local critics were enthusiastic.

Mike Steele of the Minneapolis Tribune calls the performance "provocative" and "stunning."

John Harvey of the St. Paul Dispatch says Jean Gascon, Stratford's artistic director, had mounted a "brooding, intense and powerful production."

John Webster's play was the second offering in as many nights by the Stratford company. Shakespeare's Much Ado about Nothing was the initial presentation. The two productions continue at the Guthrie through March 13.

In a Back Room, a Lyrical Vision

Looking at Art

. . . With Gordon Rice

Because we've seen large exhibits of the paintings of both Stephen Lowe and Theo Grewer in the past year it will interest many local people to know that paintings by their teacher, Professor Chao Shao-an, are now being shown at the Art Gallery of Greater Victoria.

The exhibit, which runs through March 14, is in two galleries, and these are not adjacent. Therefore interested viewers should be directed to get past the little gallery on the extreme East side, past the Rembrandt and Durer engravings (if you can bypass stuff like that), and into the little room blocked off by the Bowen Black Light Show . . . (which reminds us we have more to say about Denis Bowen).

In the back room there are the smaller brush paintings by Prof. Chao, a traditional range of subjects; boats, insects, leaves; but set down with considerable inspiration. There is something very fresh, vivid, and clear about these little pictures which makes them most approachable.

●

You seem to be looking down a steep slope (in one of them) at a fishing boat which is "caught" in the branches just below — all this is expressed in far fewer strokes than you would think necessary to define such a subject, and, as in so many of Chao's pictures, seems to have been set down in a matter of seconds.

In the larger paintings there is a pervasive quality which you can't help thinking of as "romantic," or even "visionary."

Huge pictures of blossoms in the moonlight, white herons drifting across steep gorges in bronze light and steely-blue mists, hybiscus dissolving into blurs of yellow and red, barges lost in a heavy rain of black ink and gray water . . .

●

To quote Malcolm MacDonald; "His pictures of nature have a sensitive, delicate, lyrical quality as exhilarating as a vision of nature itself . . . the impression he gives by a few brushstrokes of such things as the transparent liquidity of water and sunlight filtering through the invisible air is quite magical . . ."

Such description would apply best to two large pictures of water scenes; one, of a frog, the legs of which blur away in the deep expanse of water on which he floats; another of goldfish swimming in consort, exquisitely detailed in their scales with a blurring effect of orange into red which no spraypainting tool could ever capture as well.

Of Denis Bowen's work, which got partially reviewed last week, I'd like to add now that all the machinery seems to be in working order, all the synchronization of sound, light and strobe.

●

Earlier impressions of the show, when a lot of the mechanisms were on the blink, just didn't do justice to total effect of strobe, rock music and the strange ultra-violet light.

A lot of stodgier viewers suspect immediately that more than a moment's exposure to this psychedelic darkroom will damage eyes, give headaches, and maybe disturb the brain. Too bad for them; the best effects are gained when you sit there a while and concentrate on a picture which appeals specially to you, and sort of tune yourself to its special kind of pulsation.

The interesting thing of course is this sense of color pulsating, and through the hypnotic pulsation, slowly changing into something else for the viewer. The results might just as well be mind-cleansing as well as mind-wracking; but how would you know if you hadn't the time to spend a moment or five with a few of these glowing pictures?

I CHRISTEN THEE ROCKET

LONDON (UPI) — The first player to score a goal for Stoke City today will do more than make a name for himself — he will make one for Mrs. Linda Weaver's baby boy.

The infant's proud father, Brian, is such a Stoke fan he has decided that the infant born Tuesday will be named after Stoke's first goal scorer.

HE'S THE STOMPIN' MAN

HALIFAX — "I'm Bud The Spud from the bright red mud, rollin' down the highway smilin'. Spuds are big on the back of that rig; they're from Prince Edward Island . . ."

The lanky singer's left foot stomps rhythmically on a small section of plywood as he winds out the song that gave him national prominence in 1969.

Tom Connors, a farm boy from a small Prince Edward Island town who learned to play guitar in a school he was sent to by the Children's Aid Society, says he tries to write and sing songs that will appeal to "the guy working at an ordinary job."

Stompin' Tom left his home at Skinner's Pond, just outside Tignish, P.E.I., at 13 to work on the boats carrying coal to Newfoundland from the Cape Breton mines.

But he was soon caught by the Children's Aid Society and sent to a school in Saint John, N.B., where he got his first lessons on a guitar. "A fellow there showed me three chords. Later I found out two of them were wrong."

At 16 he was back on the coal boats for a short time before heading across the country with his guitar in an attempt to build up a following. He travelled by hitch-hiking and hopping freight cars, staying in hostels or wherever board was cheap.

His first break came in Timmins, Ont., where a friendly waiter in a tavern offered to supply beer in return for a few songs. The tavern owner later hired him at $35 a week.

He says he now makes "a good living" with night club appearances and albums recorded for Dominion Records.

It was during his stay in Toronto that he started using the wooden "stompin' board" after lounge owners complained of holes scuffed in their carpeting.

THE RECORD GALLERY
730 View St.
Behind Standard Furniture
FOR THE BEST SELECTION OF QUALITY L.P.
FOLK AND ROCK RECORDINGS
Open Daily 10:15 - 6:00
Fridays 10:15 - 9

BE WISE . . . IT PAYS TO ADVERTISE!

The Corporation of the District of Saanich
GORDON HEAD RECREATION CENTRE
1741 Feltham Road
FAMILY SWIMMING
Sunday, 10:00 to Noon
MAXIMUM ADMISSION 1.50 Per Family
Children Must Be Accompanied by Parent
For Information Phone 477-1871

SPECIAL
SAT. and SUN.
HAM-BURGERS
Reg. 45c
2 for 60¢
Mello-Spot
DRIVE-IN, Gorge Rd.
Opposite B.C. Forest Products

OPEN 24 HOURS
● GROCERIES
● MEATS
QUONLEY'S MARKET
In the Heart of Chinatown
GOVERNMENT AT FISGARD
PHONE 383-0623

DOMINION'S
BUDGET LUNCHEON
Includes
Soup
Main Course
Beverage
99c
Daily Menu Change
DOMINION HOTEL

the pharaohs the pharaohs the phar
fri&sat
the LION'S DEN
RED LION MOTOR INN

day
$4.95 PER COUPLE.
GOURMET SMORGASBORD
NOW EVERY SUNDAY
5 TILL 9 / 385-3366.
RESERVATIONS SUGGESTED.
THE RED LION MOTOR INN

DANCING SATURDAYS
CABARET STYLE
In the spacious Seaview room, the island's finest maple floor, McMorran's feature the big band sounds of George Kraeling's full orchestra playing for those who enjoy the smooth rhythm and friendly atmosphere.
Instrumentalist 8:45 - 9:30
Dancing 9:30 - 12:30 a.m.
Refreshments or late supper optional. $4.00 a couple.
Table Reservations 656-5224
McMorran's Catering Ltd.
Catering for Receptions and Private Parties

Dine Downtown at the
Family Restaurant
Enjoy satisfying, inexpensive "dining-out" often at SCOTT'S!
Open 24 Hours Every Day for Your Dining Pleasure
SCOTT'S RESTAURANT
650 YATES, at DOUGLAS

MEMORIAL ARENA
SUNDAY
PUBLIC SKATING
2:30 - 4:15
and
8:15 - 10:00 p.m.

FREE
AIRLINE CAREERS
MEN AND WOMEN
Train for Reservationists, Passenger Agents, Hostesses (age 20 to 28), Station Agents, Communicationists, etc. Good starting salaries, pleasant working conditions, excellent chance for advancement. If you are between the ages of 17 and 34 and have completed grade twelve, get full information today about our training program. Mail coupon today to:
Dept. BC 161,
AIRLINES TRAINING DIVISION,
Atlantic School,
Box 476 c/o Victoria Press Ltd.,
2631 Douglas Street,
Victoria, B.C.
Name
Address
City and Province
Phone Age
Education

"he's the talk of the town"
Dave Abbott
has the longest party line in Victoria and you're on it "CONFERENCE"
CJVI 900 RADIO
8:40 - 12 NOON, MON. - FRI.

OPEN SUNDAYS 5-9 P.M.
DINING WITH A DIFFERENCE
Gay Nineties Spare Rib House
WHERE KEN PEAKER AND SHEILA
Play Your SING-A-LONG Music
A SPARKLING Atmosphere for
PERSONALIZED MUSICAL HAPPENINGS
World Famous SPARERIBS — Full Dinner Menu
825 BURDETT — CHERRY BANK HOTEL — 385-5380
— NOW OPEN 7 DAYS —

The ADULT EDUCATION DIVISION of GREATER VICTORIA SCHOOL BOARD
Presents
THE WORLD AROUND US
A superb colour motion film lecture narrated by Edward Brigham Jr.
"THE SOUTH PACIFIC"
FRIDAY, MARCH 12th—8 P.M.
Escape from reality to a dreamland world of picturesque atolls and gentle people. The scent of flower tiaras, the warm sea breezes, mountain waterfalls and stately palms. You travel across thousands of watery miles to Tahiti, Bora Bora, Fiji, New Caledonia, Australia and New Zealand.
OAK BAY JR. AUDITORIUM
2101 CADBORO BAY ROAD
Adults $1.25 Students 75c

TIPS FOR THE HOME GARDENER

Be Wary of Pictures

By JACK BEASTALL

To grow vegetables packed with flavor and food value we first need a good soil, replenished each year to replace the humus that is converted to chemicals and eventually into plant growth.

Jack

Next we need seeds. The choice is large so the average gardener buys at random, not fully realizing the effects on final crops.

Many purchases are made solely by the picture on the seed packet. This can be disastrous.

As an example, there are early, midseason, and main crop peas. Should the latter two be sown in cold, wet, soil they will rot before germinating, while the early type in a dry soil will also give poor germination.

In cabbage we have spring cabbage, the seed of which is sown in August; summer cabbage, sown in spring; fall and winter cabbage sown in late spring.

These two examples clearly show that the gardener is wise not to depend solely on the picture.

Since the hybridizers and plant breeders have worked on vegetables we find varieties, strains, selections, and what are termed "improved" forms. Each term is significant.

Varieties are the result of breeding. A variety that does well in one garden may be a disappointment in the garden next door.

Strain is something akin to blood-line in animals. Certain desirable qualities in the original variety are maintained even though the present plants are not true to the original type.

Selections are random plants that appear from time to time exhibiting characteristics different in some way to the rest.

It may be increased resistance to drought or disease, better quality of leaf, root, or seed, according to the part used as food.

Observant gardeners often spot such plants in the home garden and use them to produce seed, then select again from the seedlings and finally have a "selection" that is all their own and does exceptionally well in their specific soil and location.

Improved forms are selections from named varieties showing greater stamina, or tolerance to a wider range of soils or weather conditions. Improvements usually mean stronger growth than the original, more prolific production of the edible parts but still maintaining the original flavor or quality.

Hybrid is a comparatively new term in the vegetable garden. This involves the deliberate crossing of two or more plants to produce wanted characteristics.

The first generation of plants from a given cross are called F1 hybrids. Every plant from this cross is essentially the same, and more seed can only be produced by performing the same cross.

When F1 hybrids are grown in the home garden the plants are "open pollinated" either with their own pollen or with compatible pollen from some other plant within the same family.

The resulting seeds become second generation or F2 hybrids, because they were not formed from the original cross, and therefore the seed will not give plants similar to those of F1 seed.

In other words, it is useless to save seed of a F1 hybrid, whether flower or vegetable, unless you are interested in experimenting. From hundreds of seedlings you may, with extreme luck, find something better than has already been produced.

Going back to seed packets, the pictures on the front and the printing on the back.

Beside me on the desk are three packets of carrot seed put out by the same seed firm. The pictures on the front are fairly representative of the different types, one short and stubby, one medium length and broad, the other long and slender.

The short one is for greenhouse and coldframe early sowings, the medium for early outdoor sowing, the long one is a maincrop to mature in early fall.

This kind of information must be learned from the company's seed catalog which carries full descriptions and instructions.

On the back of these packages the sowing instructions are identical: — "Carrot: thrives in good loamy soil. Sow when ground can be cultivated and every two weeks. Thin as growth and variety indicates."

When and how to sow we have to determine for ourselves by experiment. This we do by sowing small quantities of several varieties, strains, or selections, keeping adequate records of sowing dates, weather conditions and soil conditions, and finally the extent of the crop, its flavor and cooking qualities.

Some will be failures because we have chosen a few unsuitable kinds, not because of faulty seed. It is so easy to blame the seed instead of ourselves.

One thing to remember is that most vegetable seeds (exceeding onions and parsnips) have a viability period of three to eight years.

There is no need to sow all the seeds in the packet at the one time, nor to sow them as thick as grass when they have to be thinned to three, six, or eight inches apart to allow the crop to develop.

★ ★ ★

WORK FOR WEEK

By JACK BEASTALL

Roses and other deciduous (leaf-losing) flowering shrubs can still be planted if ground is not saturated.

Plant horseradish; use straight pencil-thin roots with side pieces carefully removed. Need deep rich soil.

Sow tall Russian sunflower outdoors along a warm wall or fence as seed feed for birds and yourself.

Finish fruit tree pruning. Feed if necessary, using a 6-8-6 fertilizer into holes punched in ground over root area from trunk to branck tips.

Cold frame filled with growing plants must have daily attention. Covers raised or off completely whenever mild, and raised during mild heavy rains. Air is essential.

Don't put potted houseplants outdoors until night temperatures are around 55 deg. F. This means early June usually. Potted spring bulbs which have died down, can be removed from pots and planted if soil is not soggy wet.

Seaway Losing Cargoes

OTTAWA (CP) — Lucrative general cargo seems to be drifting away from the St. Lawrence seaway.

As the Canada-U.S. shipping artery to the Great Lakes prepares for another season, the pattern is clear that movement of bulk commodities such as wheat and iron ore continue to go up but more profitable general cargo tonnage steadily declines.

New fashions in cargo handling, specifically the trend to container packaging of general cargo, are the cause.

The long-awaited report on the seaway, submitted recently to Transport Minister Jamieson by D. W. Carr and Associates, put it bluntly:

"By late 1970, there were indications that a significant part of the general cargo moving on the seaway (particularly iron and steel) might be lost to the new . . . container services."

The seaway's main competition for general cargo comes from huge container vessels that transfer shipments from overseas to unit trains at Atlantic ports.

NARROWS ADVANTAGE

This has "drastically narrowed and perhaps eliminated the original cost advantage of inland waterways," said R. R. Cope, vice-president of the Canadian transport commission, in a recent speech.

The Carr report says the seaway faces a stark future, increasingly dependent on "low-valued bulk movements" which are handled mainly by Canadian and U.S. carriers not too concerned about the general cargo decline.

The outlook of ocean-going vessels seems grim, says Capt. John Aspin of the Shipping Federation of Canada.

"Personally, I don't think there will be any 'salties' on the seaway in three years' time."

There were 358 fewer transits by ocean vessels in the seaway last year than in 1969. The totals for 1969 were below the average for the last five years.

But transits by inland vessels increased by 18.5 per cent in 1970, reflecting the increasing amounts of bulk traffic.

CARGO FALLS

The amount of general cargo carried on the Montreal-Lake Ontario section of the seaway has fallen from eight million tons in 1968 to 6.5 million in 1970. Cargo tonnage through the Welland Canal has declined from seven million in 1968 to 5.8 million in 1970.

When the seaway was opened in 1959, there were confident forecasts that general cargo would have a significant slice of traffic. Last year only 12 per cent of the traffic was general cargo.

George Sainsbury, director of economics and research for the St. Lawrence Seaway Authority, says the U.S. has always seen the seaway in terms of potential general cargo traffic and Canada has seen it as a way of transporting grain and iron ore —bulk commodities.

But only about 50 per cent of the general cargo in the seaway can be containerized, largely because of the seaway depth.

Inland vessels built for the seaway have draughts of about 26 feet while large ocean vessels with a maximum draught of about 38 feet must use the system only partly filled.

CHESS MASTER

By George Koltanowski
International Chess Master

PROBLEM
By F. Michel, France
BLACK: 6

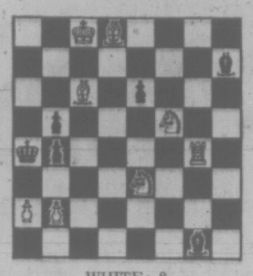

WHITE: 8

White to play and mate in two moves. Solution below.

★ ★ ★

WHAT MADE SAMMY WIN

The Belgrade newspaper Politika gave $125 for the best game in each of the four rounds at the USSR-Rest of the World match last year. Sammy Reshevsky won the prize in the third round for his game against Vassily Smyslov.

RUY LOPEZ

WHITE: Reshevsky
BLACK: Smyslov

1.	P-K4	P-K4
2.	N-KB3	N-QB3
3.	B-N5	P-QR3
4.	B-R4	N-B3
5.	O-O	B-K2
6.	R-K1	P-QN4
7.	B-N3	P-Q3
8.	P-B3	O-O
9.	P-KR3	N-QR4 (a)
10.	B-B2	P-B4
11.	P-Q4	N-B3 (b)
12.	QN-Q2	Q-B2
13.	PxBP	PxP
14.	N-B1	B-K3
15.	N-K3	QR-Q1
16.	Q-K2	P-B5
17.	N-B5 (c)	KR-K1
18.	B-N5	N-Q2
19.	BxB (d)	NxB
20.	N-N5 (e)	N-KN3 (f)
21.	P-KN3	P-R3
22.	NxB	PxN (g)
23.	N-K3	N-B4
24.	QR-Q1	RxR
25.	RxR	R-Q1
26.	P-QN4	PxP
27.	RxRch	QxR
28.	PxP	Q-N3
29.	P-QN4	N-Q2
30.	B-N3	N-B3
31.	N-N4	NxN (h)
32.	QxN	N-B1
33.	Q-B5	Q-B2 (i)
34.	BxPch	NxB
35.	QxNch	K-B1
36.	QxRP	QxP
37.	QxNP	Q-K8ch
38.	K-N2	QxKPch
39.	K-R2	K-K2
40.	Q-B5ch	K-K3
41.	Q-B8ch	K-B2
42.	Q-Q7ch	K-N1
43.	P-N5	Q-B7
44.	Q-Q5ch	K-R2
45.	K-N2	P-K5
46.	Q-Q4	K-N1
47.	P-N6	Q-N6
48.	Q-B5	Q-N7
49.	Q-B6	K-B2
50.	P-R4	P-N3
51.	Q-B7ch	K-K3
52.	Q-KR7	Q-B3
53.	QxRP	Q-B6ch
54.	K-N1	Resigns

Notes by Reshevsky in Politika:

(a) I expected Smyslov to play his move 9 . . . P-R3, which is very popular.

(b) Usual here is 11.Q-B2.

(c) — Fischer played 17.N-N5 against Holmov in Havana five years ago. There followed 17 . . . P-R3; 18.NxB,PxN.

(d) Wanted to try my new idea. Instead of trying to keep the two bishops, I exchanged one bishop so as to retain some advantage.

(e) This is the idea.

(f) Better would have been 20 . . . N-B1.

(g) If now 22 . . . RxN; 23. KR-Q1 followed by 24.P-QR4 or N-K3 and Q5.

(h) Smyslov thought that 31 . . . K-B2 would have been better, but White retains a positional advantage with 32. P-KR4.

(i) If 33 . . . Q-Q3; 34.K-N2, K-R1; 35.Q-B7, K-R2; 36.P-R4, etc.

★ ★ ★

ZAGREB PEACE TOURNAMENT, 1970

After winning more than 40 games and drawing others, here is Bobby Fischer's first defeat in Zagreb. He won the first four games and drew in the fifth against Boris Ivkov. After being two pawns down, he beat Uhlmann of East Germany in the sixth and Ghicesky in the seventh round. But in the eighth came a sensation. Bobby lost to Vlado Kobscevic, a young national master from Zagreb. Here is Bobby Fischer's sensational defeat:

WHITE: Fischer
BLACK: Kovcevic

FRENCH DEFENCE

1. P-K4, P-K3; 2.P-Q4, P-Q4; 3.N-QB3, B-N5; 4.P-QR3, BxN-ch; 5.PxB, PxP; 6.Q-N4, N-KB3; 7.QxNP, R-N1; 8.Q-R6, QN-Q2 (Uhlmann played 8 . . . R-N3 against Fischer and lost) 9.N-K2, P-N3; 10.B-N5, Q-K2; 11.Q-R4, B-N2; 12.N-N3, P-KR3; 13.B-Q2, O-O-O; 14. B-K2, N-B1; 15.O-O, N-N3; 16.QxRP, R-R1; 17.Q-N5, QR-N1; 18.P-B3, P-K6; 19.BxP, N-B1; 20.Q-N5, N-Q4; 21.K-B2, P-QR3; 22.Q-Q3, RxP; 23. R-R1, Q-R5; 24.RxR, QxR; 25. N-B1, RxPch; 26.K-K1, Q-R5-ch; 27.K-Q2, N-N3; 28.R-K1, N3-B5; 29.BxN, NxB; 30.Q-K3, R-B7; White resigns.

★ ★ ★

The solution to the problem above is: 1. N-B4.

Death Ends Romance

ROME (AP) —A judge's son whose fiancee was disappointed with his poor college grades and wanted to end their eight-year engagement killed the girl by slashing her throat in a Rome boarding house, police reported today.

They identified the youth as Vincenzo de Rito, whose father, Carmine, presides at a court in Santa Severina in southern Italy.

The younger de Rito and the victim, 21-year-old Adelina Nicoletti, had been childhood playmates. She was a first-year university student.

De Rito turned himself in to police Friday night and told them where to find Angelina's body. Police said he confessed that he slashed his fiancee after she told him their courtship was finished.

STAMP NEWS

Refugee Help Portrayed

By ROBERT G. OLIPHANT

An upcoming trio from the postal department of the United Nations will promote universal help for refugees.

All portray Refugees. Dr. Kaare K. Nygaard's sculpture in bronze of two adults embracing two children. Also, the stamps include reference to two UN agencies — the United Nations Relief and Works Agency for Palestine Refugees in the Near East, and the office of the United Nations High Commissioner for Refugees. Values: 6 cents, 50 centimes, and 13 cents. Joh. Enschede en Zonen of the Netherlands offset-printed them in brown, red, and blue, respectively. Perforated 13¼ by 12½, they will be out March 12.

The 6c and 13c are for use on mail sent only from the UN's headquarters in New York City, while the 50c is for use on mail posted only at the Palais des Nations (the UN's European headquarters), in Geneva, Switzerland.

The opening of the international airport at Beane Field is the theme of a pair released by St. Lucia March 1. Portrayed are: two planes coming in for a landing at that airport (25c), and; a plane and Moule a Chique Lighthouse (5c).

On March 1, Rhodesia came out with a 15-cent adhesive. It reproduces a portrait of the English hunter, author, guide and soldier Frederick Courtney Selous, DSO (1851-1917). Among other things, he is remembered for his organization of Theodore Roosevelt's African safari.

Four multi-colors issued by Israel Feb. 16 picture: 16a, a fallow deer; 3a, a wild ass; 5a, a white oryx (or Arabian antelope); and 78a, a cheetah.

In a few days, Jersey will release a quartet publicizing the Jersey Wildlife Trust (eastablished in 1963). The denominations and animals featured are: 2p, three white-eared pheasants; 2½p, two thick-billed parrots; 7½p, two ursine colobus' (monkeys); and 9p, two ring-tailed lemurs. Designer: Miss Jennifer Toombs. Printers: Helio Courvoisier A.S. Process: photogravure.

The sesquicentenary of the Greek War of Independence (against Turkish rule) was commemorated by an offset-printed, pictorial foursome placed on sale by Greece Feb. 8.

PIONEER SCIENTIST Sir Ernest Rutherford is honored in this stamp which goes on sale March 24. Sir Ernest, who died in 1937, did atomic research at McGill University.

Morocco on March 10 is scheduled to place on sale an issue celebrating the 10th annnversary of the coronation of King Hassan II (b. 1029).

Two pictorials issued March 3 by New Zealand mark the first "One Ton Cup" yachting competition to be held off that dominion. The designers are: 5c, Mr. J. Berry, OBE, of Wellington, N.Z.; and 8c, Mr. G. F. Fuller of Hevelock North, N.Z. They were lithographed by Bradbury Wilkinson and Co. Ltd.

A 20-franc postage stamp put on sale by the French overseas territory of New Calédonia Feb. 23 also has as its topic that yachting contest.

Feb. 15 was the day of issue for decimal definitives (overprints) from the Falkland Islands, the British Antarctic Territory, Tristan da Cunha, and South Georgia.

Canada will probably be releasing new definitives in 1972.

The United States' 1971 "American poet" adhesive (8c), which will appear in a few months, will pay tribute to emily Dickinson (1830-86).

May 8 will be the date on which the U.S. "Missouri statehood" multi-color will come out in Independence, Missouri. Eight-cents is its denomination.

Last month, the Turks and Caicos Islands set loose 15 decimal definitives.

H.M. QUEEN VICTORIA
Photograph of Actual Wax Figure
NOW AT OUR NEW LOCATION
AT THE INNER HARBOUR
Opposite the Parliament Buildings
SEE.....
● Hall of Kings
● Gallery of Conquests
● Enchanted Forest
● Garden of Hope
● The Last Supper
● Chamber of Horrors
OVER 130 LIFE-SIZE JOSEPHINE TUSSAUD WAX FIGURES. DIRECT FROM LONDON, ENGLAND.
Open Daily 9 a.m. - 5 p.m.
Sunday 12 noon - 5 p.m.
PHONE 388-4461
ROYAL LONDON WAX MUSEUM
Look for the Big Sign!

THE RECORD GALLERY
Presents
PACIFIC SALT BAND
★ ★ ★
"Electrical Music at its Best"
★ ★ ★
Ian MacDougall
Electric Trombone
Don Clarke
Electric Trumpet and Flugelhorn
Oliver Gannon
Electric Guitar
Ron Johnson
Electric Piano
Tony Clitheroe
Fender Bass
George Ursam
Drums
★ ★ ★
Quote Vancouver Sun
"Pacific Salt is a valuable seasoning for contemporary musical fare"
McPHERSON THEATRE
8:30 P.M. SUNDAY, MARCH 14th
All Seats Reserved
General Admission 2.00
Students 1.50
Tickets Available at McPherson Box Office and Record Gallery
730 View St.

MING'S KITCHEN
CHINESE FOOD DELIVERY
384-4323
809 YATES STREET

ART GALLERY OF GREATER VICTORIA
1040 MOSS ST. 384-3123
● DENIS BOWEN
—Blacklight Paintings
● CHAO SHAO-AN
—Chinese Master
● ANN BUSHNELL
—Water Colors and Graphics
Gallery Hours:
Tuesday to Saturday, 11 a.m. to 5 p.m.
Sunday, 2 - 5 p.m. Closed Monday.

LAST HOLDOVER
Victoria's David and Lyn Hancock's epic film of our coast.
"PACIFIC WILDERNESS"
Tonight 6 & 8:30 p.m.
McPherson Playhouse
Special Family Price
Adm. $1.50
O.A.P. and Students 75c

CRYSTAL GARDEN
PUBLIC SWIMMING
SUNDAY
2:00 - 5:00 p.m.—Public
7:00 - 9:00 p.m.—Public
MONDAY
12:00 - 1:00 p.m.—Adults
1:00 - 5:00 p.m.—Public

FUN TIME
ICE SKATING
SATURDAY
British Columbia Speed Skating Championships
10 A.M. to 5 P.M.
8:15 P.M. — Public
SUNDAY
1:45 P.M. — Public
8:15 P.M. — Public
ESQUIMALT SPORTS CENTRE

Come Hear
SUNDAY, MARCH 14, 3:00 p.m.
MONDAY, MARCH 15, 8:30 p.m.

Victoria Symphony Orchestra
PROGRAMME
Laszlo Hunyadi—Overture F. Erkel
Romeo and Juliette 2nd Suite Prokoffiev
Symphony No. 45 in F Sharp minor (farewell) —Haydn
Bolero Ravel
ROYAL THEATRE
TICKETS — EATON'S BOX OFFICE
382-7141 Local 313
$2.50 - $3.50 - $4.00 - $4.50
-Students Half Price
Sponsor: Simpsons-Sears

G.R. PEARKES Arena
3100 TILLICUM
386-6664
ICE SKATING
Saturday, 10:30 - 12:00 Noon
1:30 - 3:00 p.m.
8:00 - 10:00 p.m.
Sunday—1:30 - 3:30 p.m.
7:00 - 9:00 p.m.

SMORGASBORD
will be served
Sunday, Mar. 7
from 5 - 7 p.m.
at the
White Eagle Hall
90 DOCK STREET
Sponsored by the Polish Community, and will feature Polish Dishes.
Admission
$2.00 - $1.50 - $1.00

BEACHCOMBER DANCE
Featuring
PAGAN BLUE
Sat., Mar. 13
Crystal Gardens
Douglas Street
Refreshments — Door Prizes
$4.00 Couple
No Tickets Sold at Dance
For Tickets — 385-6645

The Rathskeller
"European Specialty Restaurant"
Open Daily 11:30 a.m. - 12 p.m.
Sundays 4:30 p.m. - 9:30 p.m.
In the City Centre Motel
Phone 386-9348 851 Douglas
Tasty Businessman's Luncheons
From 11:30 - 2:00 p.m.

bastion theatre
"We Must Kill Toni"
(A Grimm's fairy-tale for grownups!)
McPherson Playhouse
March 12 to 20. 8 p.m.
Directed by Peter Mannering
With: Wendy Packard, Phyl Gaskell, Stuart Kent, John Heath, Jack Droy
Box Office: 386-6121

SING-A-LONG . . .
The Lass From England
CAROLE JANNERING
FRIDAY and SATURDAY NIGHTS
At the GILDED CAGE
Victoria's Original Sing-A-Long
OPEN AT 9:00 P.M.
Imperial Inn, Douglas at Discovery

Vancouver Island Accordion School
presents
WORLD ACCORDION CHAMPION 1970
Miss DIANE SCHMIDT
in concert on March 14th, 3:00 p.m.
Newcombe Auditorium in Provincial Museum across from Empress Hotel
Tickets at door—$1.00 Adults, 50c Students
or by phone
Vancouver Island Accordion School 382-2040

SPRING ENSEMBLES

Bouquets of flowers . . . clear-day colours . . . bedspreads and drapes to mix or match. Beautiful. Especially at these SALE PRICES!

Sale! Mattress units by Simmons

"BELAIRE" unit with legs

is a continental unit comfortable and inviting enough for guest room or your own room. Single bed size (39"x74") has 312-Adjusto-Rest coil inner-spring construction, with built-in edge-to-edge support. Turning handles, diamond-quilted top, blue damask ticking.

Sale, UNIT $69

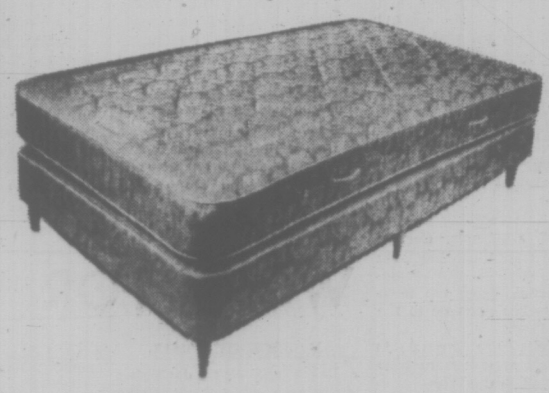

"ESQUIRE" unit with legs

is the inexpensive, yet sturdily built continental unit ideal for children's rooms. 253-Adjusto-Rest coil inner-spring construction in the single size (39"x 74"). Prebuilt borders, sisal insulation, turning handles, with attractive scroll quilt top and blue damask synthetic ticking.

Sale, UNIT $59

Sleep Shop, Downtown, Lougheed, Richmond, Victoria

Mix or match:

Solid colour drapes

S101 Crisp, clearly coloured acetate . . . fully lined . . . pinch pleated . . . ready to hang. Gold, green, champagne, olive, peacock, lilac. 84" length.

	Sale, pair
1½ width (covers 6')	27.99
2 widths (covers 8')	37.99
3 widths (covers 12')	57.99

Solid colour spreads

S102 Perfect match for the drapes! Popular, puffy quilted throw style covers the bed beautifully in gold, green, champagne, olive, peacock or lilac.

	Sale, each
Single bed size	26.99
Double bed size	29.99
Queen bed size	36.99

Floral print spreads

S103 Quilted acetate strewn with fresh flowers to give a lovely, lively contrast to your drapes. Throw style in pink, blue, or gold.

	Sale, each
Single bed size	24.99
Double bed size	27.99
Queen bed size	34.99

Bedspreads and Draperies, DOWNTOWN, LOUGHEED, RICHMOND, VICTORIA

Hudson's Bay Company

SPECIAL ORDER

the Bay

Direct factory-order savings! Remarkable quality and selection of famous name shag and plush BROADLOOM!

To bring you something special . . . broadloom we don't usually carry in our regular stock . . . and bring it to you at substantial savings we are making this offer now: we will special order the exact length and colour you require in any of these top quality broadlooms. Please allow 4 weeks for delivery. The savings make it well worth a little wait! Have one of our decorator salesmen call at your home or come in.

S104 2-Tone Long Shag

(As shown). Dupont 501 nylon in a choice of 12 vibrant 2-tone colour combinations. Canadian made quality. Luxury at a sale price! 12' width.

Sale, sq. yd. **11.89**

S105 Easy Care Shag

Fortrel* polyester in a texture 2-tone shag double backed for lasting looks, long wear even in high traffic areas. 12 colours. 12 ft. width.
*R.T.M.

Sale, sq. yd. **10.29**

S106 Plush Acrilan

The look of rich velvet in a fibre that bounces back, resists stains, cleans easily. Double back construction. 12 colours. 12 ft. width.

Sale, sq. yd. **13.49**

S107 Shaggy Wool Plush

A New Zealand import . . . superb quality selected wools in an exciting modern texture. Off white, avocado, moss, light gold. 12 ft. width.

Sale, sq. yd. **19.89**

Floor Coverings, DOWNTOWN, LOUGHEED, RICHMOND, VICTORIA

DIAL 385-1311 DAILY STORE HOURS: 9:30 A.M. TIL 6 P.M. OPEN THURSDAY AND FRIDAY TIL 9:30 P.M. **FREE PARKING**

Local News
Women's Pages

Victoria Daily Times

Second Section
Pages 23-46

VICTORIA, B.C., SATURDAY, MARCH 6, 1971—PAGE 23

There'll Be Life in the 'Old Town'—If This Idea Goes

★ ★ ★ ★ ★ ★ ★ ★ ★

High-Rise Strangulation, Asks Architect Study, or Rebirth of a Colorful Quarter?

By STEPHEN BROWN

Save Victoria's Old Town!

Revitalize it, don't destroy it!

That, in slogan language, is the message of Victoria designer Jim Starck and a group of Vancouver and Victoria architecture students who have come up with a proposal for reviving the old town area — basically, the triangle bounded by the Inner Harbor, Government and Pandora.

They want to preserve the old quarter and bring new life into it — commercial and residential life.

They want to keep intact the close ties — physical, social and historical — that the area has with the harbor.

They are opposed to the Reid scheme of waterfront high-rise towers, because they say it would destroy the attractive "human scale" of the 19th-century old town, would cut it off from the water and attract more high-rise development, eventually virtually wiping out the historic quarter.

In the long run, they believe, the city will profit more from preserving and revitalizing the area than from allowing the Reid scheme — and others like it — to go ahead.

Envisioned Are Charming Quays, Alleys, Shops, Cafes, Apartments

Tourism is Victoria's biggest industry by far, they point out, and a European-type pedestrian-oriented "old quarter" would be an invaluable tourist draw. A whole enclave on the lines of Bastion Square, but with lots of people living in it, too. It must be a living neighborhood, not a gimmicky tourist trap.

Mayor Courtney Haddock and city planner Geoffrey Greenhalgh frequently leave the impression that if the Reid scheme doesn't come off, the old town will deteriorate.

The University of British Columbia architecture group, after a month-long study of the area, is convinced that just the opposite is true — that the Reid scheme would set off severe deterioration of the area, in fact quite possible turn it into an uneconomic ghetto.

"Why destroy the only Victorian part of Victoria?" asks one student. "It will be a tremendous attraction in the future."

What the old area needs to survive and prosper, they say, is a comprehensive restoration plan, controlled by city hall.

"No private owner in the area is going to take the first step to fix up his building if he doesn't know whether building next door will be razed for a parking lot next year," one student says. "There's got to be a plan, for stability."

The other thing the old quarter needs right away is a name.

●

Some suggestions: "Old Town," "Lower Town," "The Old Fort," "Fort Victoria." Old Town has been suggested most often, because it is simple, historically accurate and readily identifies the area to visitors as an historic quarter.

What is their proposal?

First, it's not a definite scheme.

"We're not trying to tell people, 'Look, it's gotta be done this way'," says one project worker.

"We're just trying to give some idea, visually and conceptually, of the potentials for the area—what could be done with it, with not very much money."

Their proposal would keep the old town's original character: its "human scale" and its attractive architecture, all from the same era, an era when people had more time in which to design and build appealing buildings.

But more than merely preserving the old town, their concept would see it made alive once again.

Charming narrow alleyways designed for people rather than cars would once again bustle with life. Inner courts, now ill-used as parking lots for a few cars, would once again be outdoor living spaces for people.

Waddington Alley

The waterfront would once again be active and interesting, with a public quay lined with boat moorings, fish markets and the like on the sea side. On the inland side would be low-profile buildings terraced up the slope to Wharf, containing residences, cafes, shops and underground parking.

A couple of small waterfront parks plus plenty of access routes to the quay would provide lots of different views of the harbor from Wharf.

Toward the Johnson Street bridge end the cluster of interesting old ship chandlers' buildings on the harbor side of Wharf would be restored, and the alleys between them turned into walkways.

They would also save the natural shoreline of the harbor.

"The natural rock out-croppings along the shore are beautiful," says Starck.

He points out that much more of the natural shoreline is still intact than it appears, because much of it is now hidden beneath decrepit wharves and a huge parking-lot pier, on the site where the Reid scheme would go.

If the high-rise projects go ahead, the perimeter of the harbor will become artificial —straight lines.

"It might as well be a swimming pool," Starck says.

The group wants the whole length of waterfront kept open to the public. Public esplanades on private property, as Reid proposes, are not good enough, the students say. "People are very timid about going onto private property."

●

They say high-rises on the water, such as those planned by Reid, would physically and psychologically wall off people from the harbor.

This is serious, they say.

Starck: "There's great value in being able to look out at the wide open space of the sea."

Their proposal would provide housing for just as many people as the Reid proposal would, only "instead of stacking it all in one (high-rise) heap, it would be spread through the whole town area," says Starck.

Empty second and third floors in the handsome old buildings would become apartments and studio suites. There's 105,000 square feet that's vacant now, the students have found, and another 60,000 square feet in little-used warehouse space.

Besides being cheaper than building high-rise housing, renovating old buildings is the only way to save the area, the group believes.

"If the Reid scheme goes in, it's pretty clear that other high-rises would follow later," says John Keay.

He points out that a sketch in the city's own interim renewal plan shows a high-rise tower on the site of the old ship chandlery buildings south of the Johnson Street bridge.

The group is also concerned about what would happen to the present residents of the old quarter if the city-backed high-rise projects go ahead.

●

If the city goes ahead with their plans, Starck warns, the "social problem" on the north side of Johnson will not be dealt with.

"If you tear down the old buildings these people live in, they have to move. Where? What about their rents?

"They're paying, say, $30 a month now, that's what they can afford. What would their new rents be?"

His group wants the block fronting the north side of Johnson fixed up, with semi-private gardens and public walkways in the inner courtyards.

But, they stress, there must be some kind of governmental action to keep the rents in line.

"This is so any improvements put in there aren't going to result in these people's rents being jacked up by 100 per cent, or something like that," says Starck.

Planned Wharf Street Freeway Would Help Kill Harbor Area

That kind of thing was happening in Vancouver's old Gastown area, now that it is being restored and revived. The result: most of the long-time residents of the area, most elderly, were being forced out. Recently, however, Ottawa made a $777,000 loan to a redevelopment group to renovate two old hotels to provide attractive, low-rent housing.

Overall, Gastown has been a great success and shows the potential for Victoria's old town, the group feels.

High-rises: where they could go, without damaging the old town, is further north.

The whole run-down industrial area north of Chinatown, between the upper harbor and Government, could be put to better use as a high-rise apartment area, the students say. It is close to downtown, close to the water, and badly needs redeveloping.

Project member Jeff Bird questions city hall's preoccupation with developing an area of high tax revenue in the downtown area.

●

"They haven't been thinking of spreading the tax base," he says. "They can get their tax revenues from many other areas as well: there are lots of better areas."

He criticizes the politicians and newspapers too.

"I don't think they've been helping the situation, in terms of helping explain clearly to people the alternatives for the area."

"There's a lot of muck-raking, but not much light."

The students are dismayed at the city traffic engineer's plans for the old town area, which include a big road interchange at the downtown end of the Johnson bridge, conversion of Wharf Street into a four-lane, one-way artery, southbound, and of Government into one-way northbound.

There are several harmful things about one-way streets, they warn.

One is that they set up a different pace of traffic.

"The street becomes like a freeway," says Bird.

Also, the disturbing sense of motion is increased on one-way streets, because the cancelling-out effect of cars moving in both directions is lost.

As a result of both these factors — faster traffic and a greater sense of motion — shopping and sidewalk "street life" deteriorates.

"One-way streets mean 'More power to the car'," Bird sums up. "They're also tough for tourists to figure out," and this city is likely to become the tourist and recreational centre for the whole Pacific Northwest urban axis of Vancouver-Bellingham-Seattle-Tacoma.

But a revived old town must not become "a honky-tonk tourist ghost town," as one student put it.

It should be an area treated with the respect and care that European cities show their old towns, but at the same time a lively urban neighborhood, lived in by people of all ages.

The group, which includes two students raised in Victoria, Ken Lane and Rick Sargent, will return to Vancouver this weekend to catch up on their UBC classes and polish off their proposal.

Then they'll be back to discuss it with city officials and present it to council.

They're hoping the mayor and aldermen will see the tremendous potential that they see in reviving "the Victorian part of Victoria."

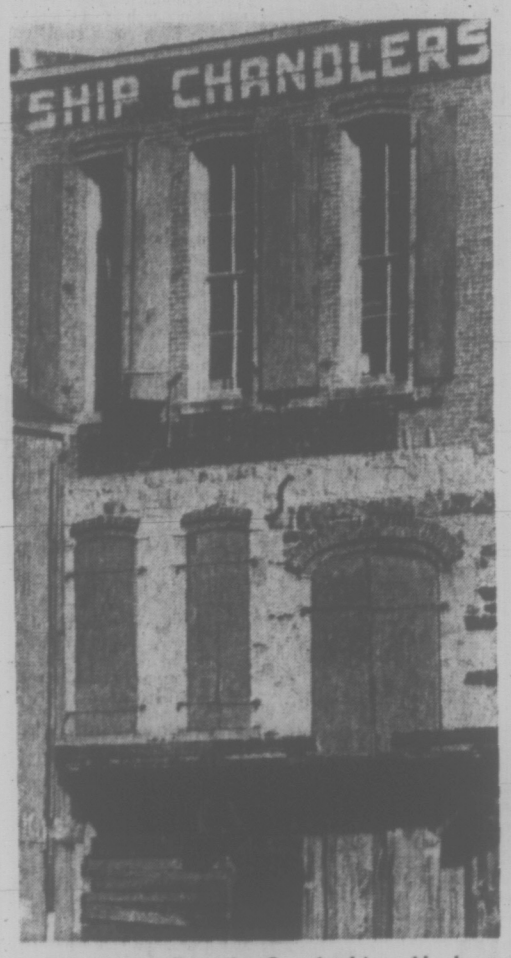

Handsome Facade Overlooking Harbor

Windows on Old St. Francis Hotel

17-Year-Old Charged With Murder Attempt

A 17-year-old youth charged with attempted murder of a two-year-old girl was remanded without plea to Monday when he appeared today before Judge Harold Alder in Victoria provincial court.

The girl, Fiona Fay Boucher, was found early Friday with a skull fracture in a bathroom which is shared by occupants of several suites in an old apartment building at 643 John.

She is the daughter of Mr. and Mrs. Frank Boucher, and is in fairly good condition at Royal Jubilee Hospital.

The accused broke down and wept when led into the courtroom.

Prosecutor John Macintyre asked that he be held in custody until Monday in view of the serious nature of the charge. The judge agreed.

John Raymond, who was accompanied by Simon Lucas, chief counsellor of the Hesquiat Indian Band, north of Tofino, asked the court for permission to see the accused.

NO PARENTS

"The boy has no father and mother," said Raymond. "We have a band committee which looks after young people."

The judge said they could see the youth who was arrested in Duncan Friday.

Staff Sgt. Walter Calwell of the Victoria detective division, said the child suffered from a "gaping, elongated, jagged laceration to the forehead."

A sexual assault has not been ruled out.

Calwell said the girl was found by her mother in the bathroom shortly after midnight.

The Boucher family, which includes a one-year-old child, went to bed about 9 p.m. Thursday, but at 10 p.m., Mrs. Boucher was awakened by her daughter who wanted to go to the bathroom, city police said.

TWO HOURS LATER

The mother saw the girl to the bathroom and went back to the suite. But about two hours later when the girl did not return, she returned to the bathroom and found the door open and the light still on.

The girl was on the floor in a patch of blood.

She picked up the child, who said only: "Mommy, I'm dirty."

When the youth appears in court Monday, the legal problem involving the status of 17-year-olds is expected to come up.

The problem arose Jan. 29 when Vancouver provincial court Judge John Anderson threw out a 1970 federal law which said 17-year-olds should be heard in adult court instead of juvenile or family courts.

The judge held they should be heard in juvenile court.

Since then, the provincial government has appealed the ruling which will be heard next Friday by a B.C. Supreme Court justice in Vancouver.

Pending the decision of the higher court, all cases involving 17-year-olds have been held up in Victoria Court.

Ask The Times

Q. Will you please tell me the name and address of the high commissioner for Australia in Ottawa or his equivalent?—M.S.N.

A. David Williamson McNicol, high commissioner, 90 Sparks St. Ste. 600, Ottawa, 4, Ont.

Q. Years ago I gave my Red Ensigns and Union Jacks to the Boy Scouts. Now I would like another Red Ensign but for some reason am having trouble finding one. Is there a firm in Victoria from whom I could purchase one?—M.W.

A. Consult the yellow pages under Flags and Banners or check the local antique and junk stores.

Arthur Mayse . . .

MY FIRST IMPULSE WAS to laugh off a lie detector expert's claim that plants are subject to the same emotions which sway us humans. Surely the guy didn't expect anyone to believe that the yanked carrot feels a mortal pang, or that kind words will help restore a drooped geranium.

I said as much to my wife, a green thumb who has coaxed many a sad little border scroot into hearty growth. She said thoughtfully, "It's something I've wondered about. Maybe that explains our rubber plant."

On sober reflection, I'm inclined to agree with her.

That rubber plant, when we chose it on impulse from among its sisters and brothers on a nursery rack, stood about two feet high. It looked healthy enough, with its sturdy stem and broad green leaves.

We agreed without regard for its feelings, that it wasn't precisely a thing of beauty. Still, it would fit nicely into a front hall corner, and if it outgrew that spot, we could always plunk it somehwere else.

So we took it home, set it in the corner and checked it at intervals for signs of growth.

There weren't any. The skinny little spike at its top refused to unfurl. The stem grew no taller.

I began to make unkind remarks about it, like, "What's the matter with the silly thing?" and "Maybe we should toss it out." It responded by looking even more sulky.

One evening I banked too sharply hurrying to answer the phone, tripped over it, and trod on its largest leaf. We put it to rights as best we could, and even fed it a little plant food. But the cracked leaf acquired a pathetic droop, and presently began to turn yellow.

Plainly, this was a plant in trouble. I was all for getting rid of it, but was voted down. Win removed the injured leaf. She bathed its other leaves, and ruffled the earth around the stem. Then she shifted it from its corner to a table by a window — and I wish the kindness-to-plants man could see it now.

The top-spike released a shiny leaf almost overnight. This week there's a second new leaf, with distinct promise of yet another.

Who knows? By applying the theory of plant emotions, maybe we can soft-talk it clear to the ceiling!

★

Like many another happily-wedded fellow, I looked on Canada's most outstanding and apparently determined bachelor as a man attempting to fly on one wing. But that's been changed — Prime Minister Trudeau has taken a wife and given Canada a first lady, and may the couple live happy ever after.

As an assist in that direction, here are a few pointers from a veteran of the matrimonial league to rookie Trudeau.

—

First, a long-term bachelor may find it difficult to accept the fact that "I" has become "we". But this transition must be made, and the sooner the better.

It may not be easy, either, for a man accustomed to getting his own way on a national scale to realize that a wife isn't like a cabinet. She has a mind of her own, which means that occasions will arise when shares in marriage don't see eye to eye. Compromise is then called for.

Women, and wives in particular, tend to be practical. Where Parliament fiddles around with committees and royal commissions, a wife gets directly to the heart of the matter. The wives of Canada knew long before the government did that inflation had us in its grip. The prices on the cashier's slips that came with the groceries told them.

The point I make is that a shaper of national policies who listens to his wife will get there soonest with the mostest, and increase his reputation for shrewd assessment.

The PM would also do well to keep in mind that wives have long memories. He could be reminded at some later date about an utterance tossed off in his final after-dinner speech as a bachelor. The gist of it was that dad should be prepared to help raise the kids.

Above all else, marriage rewards according to what the partners put into it. May Mr. and Mrs. Trudeau's union be a rewarding one!

sew simple

By EUNICE FARMER

Dear Eunice Farmer,

I have sewed for years and always enjoyed it, but never so much as I do now. The fabrics are so beautiful they are irresistable, and the ready-made clothes so ugly. I wonder if that is the reason there is so much activity in home sewing. I used to look forward to the day when I could spend any amount I chose for my ready-made clothes. Today I consider it much more of a thrill to buy the nicest fabric available and do my own sewing.

I just started a tailoring course and being curious, I wnt to the library and started to do some researching on tailoring. Much to my amazement, the teacher I am studying with doesn't teach tailoring the way the professional books explain. Do you think I am wise in continuing my lessons?

Mrs. J.C.C.

Dear Mrs. J.C.C.:

The sign of the times seems to bring changes in every field. Tailoring was once a very laborious thing and very few women were capable of doing it themselves with any amount of success. Years ago when women's clothes resembled men's, with menswear fabric and styling, it was necessary to tailor a woman's suit or coat just exactly like a man's garment would be tailored.

Today, with the softer look in women's clothes, we find more dressmaker styling and the hard finish fabrics have been replaced by fabrics with more texture and dimension. The fabrics have also resulted in a different styling that is more appropriate. For this reason, many of the old tailoring manuals have become obsolete.

It sounds like your teacher has up-dated her methods and the results are more "au courant." If you have seen any of the garments she has made, I am sure this will convince you that she is correct. It is much simpler for the home sewer and certainly more successful for today's look.

Flowers don't have calories, but they DO say "I love you" sweetly
THE ISLAND FLORIST
745 Fort 383-0743

Honey Queen Vivian Vilio (right) takes a look at the competition, a pan of Honey Tarts, at the cook-off at Victoria Senior Secondary School. She won with her recipe for Honey Tube Cake. With her are Carol Ann Christy (left) and Karen Gildersleeve. (Irving Strickland Photo)

Oven Watchers Are All Winners

As the dumplings came out of the oven, the home-economist chaperone retreated to the back of the Victoria Senior Secondary school classroom.

"The toothpicks," she murmured softly as she joined an interested group of spectators. "Don't forget to take out the toothpicks."

The girl who was carefully lifting the dumplings out of the puddle of pinkish syrup and onto plates was one of seven British Columbia home economics students competing for the title of Miss B.C. Honey Queen.

The winner is Vivian Vilio of West Whalley Secondary School. She was chosen to represent the lower mainland region with her recipe for Honey Tube Cake.

★ ★ ★

There were 450 entrants in the contest. Each was required to prepare an orginal recipe using honey, and demonstrate a knowledge of the use of honey in food preparation.

Participating schools chose one winner to compete in their region and the region winners were chosen on the basis of their written recipes.

A portable television set was presented to Beaver Valley Secondary School, Fruitvale, for having the largest ratio of student participation in the contest.

The finalists prepared their recipes and talked with the judges Friday morning.

Winners were announced at a banquet Friday evening at the Imperial Inn.

Honey Recipes Range From Sandwiches to Shortcake

Here are the seven competing recipes from the Centennial Honey Queen contest.

The judges decided Honey Tube Cake was best, but the home economists from the Department of Agriculture said all the dishes were delicious.

HONEY TUBE CAKE

2 cups flour
¾ cup sugar
3 teaspoons baking powder
1 teaspoon salt
1 cup shortening
¾ cup milk
¾ cup liquid honey
1½ teaspoons rum
1¼ teaspoons vanilla
3 eggs
1 cup cherries
1 cup chopped nuts

Measure flour into bowl; add sugar, baking powder and salt. Stir well. Add shortening, milk, honey and flavorings. Beat for two minutes. Add eggs. Beat again. Stir in cherries and nuts.

Dough should be creamy. Spread in greased tube pan. Bake in moderate oven, 350 deg. F., for 60 to 65 minutes. When cooled, sprinkle with icing sugar and decorate with cherries and walnut halves. (Vivian Vilio, Surrey.)

PEANUT BUTTER AND HONEY LOAF

⅓ cup shortening
⅓ cup peanut butter
½ cup honey
½ cup sugar
⅓ cup milk
2 eggs
½ tsp. salt
1½ tsp. baking powder
1 and 1-3 cups flour

honey and peanut butter. Add eggs and beat well. Sift flour, baking powder and salt. Add flour mixture alternately with milk. Pour into a greased loaf pan and bake at 350 degrees F for 45-60 minutes. (Jerrilynn MacLean, Victoria)

HONEY APPLE DELIGHT

Syrup:

1 cup honey
⅓ cup sugar
1¼ cups water
¼ teaspoon cinnamon
¼ teaspoon nutmeg
6 to 10 drops red food coloring
3 tablespoons margarine

Apple, pastry:

2 cups sifted flour
2 teaspoons baking powder
1 teaspoon salt
⅔ cup shortening
½ cup milk
6 medium whole apples, pared and cored

For syrup, combine honey, sugar, water, spices and food coloring; bring to a boil, then add margarine.

For pastry, sift together flour, baking powder and salt; cut in shortening. Add milk all at once; stir just until flour is moistened. On lightly floured surface, roll pastry ⅛-inch thick into 18x12-inch rectangle. Cut with knife or pastry wheel into six-inch squares.

Place 1 whole apple in each square; sprinkle each generously with sugar, cinnamon and nutmeg; dot with margarine. Moisten edges of squares. Fold corners to centre and pinch edges together. Place 1 inch apart in ungreased 11½ x 7½ x 1½-inch pan.

Pour syrup over dumplings; sprinkle with sugar. Bake in moderate oven, 372 deg. F., 25 to 35 minutes or until apples are done. Serve warm with cream. Makes six servings. (Georgia Johnson, Creston.)

BANAPPLE PUDDING WITH LEMON SAUCE

½ cup buttermilk
½ cup mashed bananas
½ cup drained crushed pineapple
1 teaspoon vanilla
1¾ cups all-purpose flour
1½ teaspoons baking powder
¾ teaspoon baking soda
½ teaspoon salt
½ cup butter
1 cup liquid honey
3 eggs
6 red glace cherries in sixths
Lemon sauce (see below)

Combine buttermilk, bananas, crushed pineapple and vanilla. Mix well, set aside. Sift together dry ingredients; set aside.

Beat butter and honey together well. Add eggs one at a time, beating well after every addition. Add banana mixture and dry mixture alternately to butter mixture, beginning and ending with dry ingredients. Beat well. Pour batter into well-greased 9x13-inch pan.

Using pineapple as petals, red cherry halves as centres and green cherry sixths as stems, make 12 "flowers" on top of batter. Bake in moderate oven, 350 deg. F., 40 to 45 minutes, or until toothpick inserted in centre comes out clean.

While cake is cooling make Lemon Sauce. Serve warm sauce over squares of cake. Makes 12 large servings.

Lemon Sauce:

Combine ½ cup honey, 1 tablespoon cornstarch, 1 cup water and 1 teaspoon grated lemon peel; boil until thick. Remove from heat and add 2 tablespoons butter and 6 tablespoons lemon juice. Stir well. Serve sauce warm. (Karen Gildersleeve, Bella Coola.)

HONEY TARTS

Pastry:

½ cup shortening
¼ cup sugar
¼ cup honey
1 egg
¾ teaspoon vanilla
1½ cups all-purpose flour
1 teaspoon salt
¼ teaspoon baking soda.

Lemon filling:

⅓ cup sugar
1 tablespoon corn starch
1 cup water
3 tablespoons lemon juice
yellow food coloring

For pastry, mix shortening and sugar. Add honey, egg and vanilla. Stir in flour, salt and soda. Mix thoroughly with hands. Roll out on floured board about ⅛ inch think; cut in circles and place in muffin pans. Prick pastry. Cook in hot oven, 400 deg. F., 10 to 12 minutes.

For filling, combine sugar and corn starch in pan, stir in water. Cook over medium heat, stirring constantly, until mixture thickens and comes to boil. Boil for 1 minute. Remove from heat and stir in lemon juice. Fill cooled tart shells; let cool. (Linda Haugen, Fort St. John)

HONEY SERENDIPITIES

Butter
4 slices bread
½ cup honey
mayonnaise
Ketchup
1 cup grated Cheddar cheese
½ cup chopped green peppers
1 onion, sliced
Chili powder
Cayenne

Butter bread on both sides; spread each piece with honey, mayonnaise and ketchup. Pile grated cheese on two slices. Sprinkle cheese with green pepper and arrange sliced onion on top. Spice each to taste with chili and cayenne. Top with other 2 slices of bread.

Place fry pan over medium heat; cook until cheese melts and bread becomes crisp. Makes 2 sandwiches. (Brenda Deans, Salmon Arm)

STRAWBERRY SHORTCAKE

½ cup shortening
1 cup honey
2 eggs
1 teaspoon flavoring
3 teaspoons baking powder
2 cups flour
½ teaspoon salt
½ cup milk

Set oven at 375 deg. F. Cream shortening. Beat egg. Add honey and egg gradually to shortening. Add flavoring. Sift flour. Measure. Add baking powder and salt alternately with milk to flour. Grease and flour cake pan. Bake for 30 to 35 minutes or until done. Cut cake in half. Sprinkle both halves with strawberry juice. Fill bottom layer with mashed up strawberries and cover with whipped cream. May be made in a heart shape for Valentine's day. (Carol Ann Christy, Lillooet)

Special on
WOOLS
Wool and acrylic suitings
Checks. Broken assortment.
Values to $6.50. SALE $2.95 yd.

We've replenished our stock of
COURTELLE
ENGLISH NEOSPUN JERSEY
68" to 70" width. Plain $6.50. Stripes $6.95

Three Floors of Fashion Fabrics
London Silk
1439 DOUGLAS STREET Phone 382-1125

Spring...

AND A NEW
COAT
REFRESHING
AS THE FIRST
CROCUS
The smoothly softened lines evolve to a new, easy elegance, creating a new image of you. Wilson's introduce the new coat arrivals, tailored by Masterhand of Sweden.
Exclusive at Wilson's, they are exquisitely cut and beautifully detailed with deft fashion touch and designer button accents.
Fashioned from:
tisse' en pays d'olmes fabric of France, and Royal Seal Fabrics of Britain. Also knits, tweeds and fine worsteds by Wurmser of Paris. Sizes 8 to 20.
from $125
Store Hours:
9 a.m. to 5:30 p.m.
Closed Wednesdays
THERE'S MORE FOR YOU DOWNTOWN
W&J WILSON
LIMITED
1221 Government Street (Opp. the Post Office) 383-7177
Convenient Free Parking in City Parking Facilities

Every woman can look as young as she feels
The secret of a young face lies in the fresh and lovely look of a smooth complexion, the kind of complexion that every woman deserves to have. It seems such a pity that everything should be spoiled by the little tell-tale lines that begin to appear around eyes, mouth and throat at about the age of 25. You look old and tired long before you really are. Now, a flawless complexion need not just be wishful thinking. With 2nd Debut you may really recapture the dewy freshness of a young skin and smooth away the unwanted lines of time.
It is part of the natural order of things that around the age of 25 the cells of the skin begin to shrink a little faster because of a reducing ability to retain moisture. When the skin loses moisture, lines appear around the eyes, mouth and forehead. As the skin becomes drier, the lines become deeper and as more moisture is lost, the tell-tale wrinkles set in.
This is why women need to use moisturizers. But these are only a part solution. They do not really get beyond the surface of the problem. Now, in a European laboratory, a team of leading scientists have developed an entirely new concept in reducing and removing facial lines. The principle of their discovery is based upon supplying to the skin the natural ingredient which enables the skin to maintain its youth-giving moisture balance.
This key ingredient is known to our scientists as CEF (Cellular Expansion Factor). CEF is contained in the non-greasy beauty treatment appropriately named 2nd Debut. Women of all ages, both here and abroad, have been thrilled and delighted with the results of this discovery. When 2nd Debut with CEF is applied to the skin's surface, facial lines should start to smooth out... to give your skin that much desired "ageless look".
How you can achieve this younger look for yourself.
At night, before going to bed, and after you have removed every trace of make-up and cleansing cream, smooth a little 2nd Debut over your face and neck. Apply gently with a circular motion of your finger tips. Do the same in the morning before putting your make-up on. This few minutes of simple care night and morning makes all the difference. Day by day the facial lines and wrinkles should become more and more difficult to find.
Whatever your age, you really can look younger now with 2nd Debut. 2nd Debut comes in two strengths, one with CEF 600 and the other with CEF 1200 (double potency). Younger women find that 2nd Debut with CEF 600 soon helps to overcome the early problems of dry skin and smoothes away the first premature lines. 2nd Debut with CEF 1200 is specially designed for the woman over 40, impatient to see particularly fast results. It acts quickly to help ease away deeper lines both on your face and neck leaving your complexion a little smoother and lovelier every day. Absolute satisfaction guaranteed or your money refunded. Available at better department and drug stores.
2nd Début

BIX PAINT VARNISH REMOVING
We Strip — You Finish
SPECIALTY FINISHERS
382-4612

PROTEIN PERMS
Especially for Fine and Difficult Hair

The tremendous success of our Protein Permanents is due to satisfied clients. Top grade lotions only are used at budget prices all year 'round. Protein Permanents and healthy hair go together. No juniors to work on your hair here.
Phone 383-6015
Working Proprietor, Len Andrews of London, England
ANNAS TAYLOR BEAUTY SALON
1004 BROAD STREET (By Eaton's Carpark)

MAYFAIR WEDNESDAY SHOPPER
PRIZE WINNER
MR. and MRS. LAWRENCE WEST
3243 Alder Street
Their ticket was drawn on Saturday, Feb. 27 for the Mayfair Shopper for the month of February. Mr. and Mrs. West were not present at the draw and therefore will receive a prize of $20.00 cash.
Wednesday Shopper Prize is now worth $180.00.
THE MAYFAIR WEDNESDAY SHOPPER BARREL IS IN THE MALL EVERY WEDNESDAY. SEE THAT YOUR TICKET GOES IN.

MAYFAIR
TOP OF THE TOWN

Snow-covered steps outside the Marigold Scout Hall don't deter Mrs. E. I. Hooper. She is one of two members in the present group who helped to build the hall in 1920.

Trying out a little close harmony are members of Marigold Senior Citizens' Centre, who sing "Happy Birthday to Us." The group was celebrating the third anniversary of the centre which opened in February, 1968. The trio is composed of, left to right, Mrs. Ann Ball, Frank Entwisle and his bride of one year, Eveline. (Photos by William E. John)

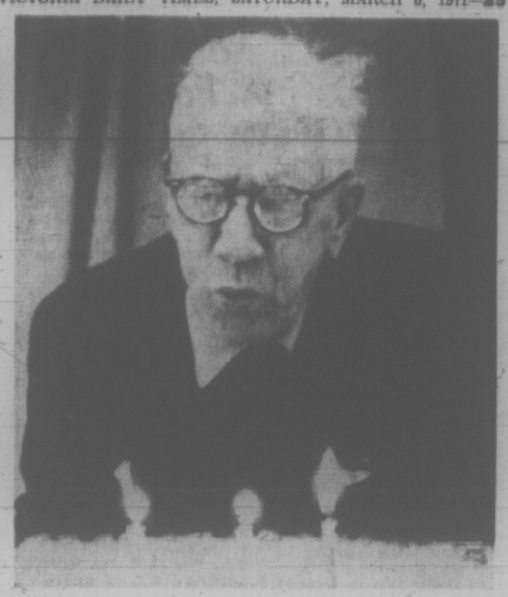

Thomas Gaskell makes a wish and blows the third birthday candles.

Marigolders Celebrate With Song

By ANN DUNSMUIR

George Clarke played the kind of old-time banjo that hasn't been heard since the last minstrel show folded, when members of Marigold Senior Citizens Group held their third birthday party Thursday.

About 40 members attended the party in Marigold Scout Hall . . . most of them walking from their homes as usual in spite of wet snow that made sidewalks treacherous.

The party began with a sing-song led by member Frank Entwisle.

Good-natured laughter and cheers greeted a woman's request for No. 52. Entwisle answered "Come up here and sing it yourself."

The song was "You Made Me Love You," and it was requested by his bride of just over a year.

Mrs. G. H. Mannix, a member of the Marigold volunteer group, pointed out that there is a long tradition of community spirit in the area.

"Some of the senior citizens in the group have lived here 30 to 40 years," she said. "Two of our members, Dick Wilkinson and Mrs. E. I. Hooper, helped to build the scout hall more than 50 years ago."

Mrs. Hooper recalls that there were only about 50 homes in the area when she moved there in 1920.

"We were all good neighbors," she said. "We held a fair in a big field, with a coconut shy, baby show and fortune teller. I was the fortune teller.

"We raised $350 to build this community hall. That was a lot of money in those days. Dickie and I are the only ones left. He built the chimney for the hall."

Mrs. Hooper said that her group had raised the money to buy the piano. "It cost $175. That took a lot of card parties," she said.

The piano is still going strong. It was played by Mrs. George Clarke to accompany the singing.

Mrs. Hooper explained that the original group fell apart during the "dirty thirties." People lost their homes and moved away.

"There were only a few of us left and we couldn't keep up the hall," she said. "The new people who moved in weren't interested."

The hall was taken over by the Boy Scouts during the war.

The present senior citizens' centre grew out of the work of the Marigold Group, composed of about 14 community-minded women. They originally devoted their work to playgrounds and playground supervision in the Marigold area.

When Saanich took over the playgrounds they decided that there was a need for a community centre for retired people in the Marigold-Strawberry Vale-Garden City areas.

They held their first meeting for about 20 senior citizens, in February 1968. Membership is now more than 40.

At the birthday party, games and bingo followed the singing.

It was Mrs. Hooper's lucky day. She won the parcel-passing game, the card-passing game and the prize balloon.

As she left to walk home in the cold, slushy weather a member said, "She's probably going to walk her two dogs for miles now, the way she does every day."

Department Stores Have Become 'Occupational Ghetto for Women'

OTTAWA (CP) — Canada's major department stores have become an occupational ghetto for women, says a royal commission report released Thursday.

The report, the third in a series on the status of Canadian women, is written by Marianne Bossen, an assistant professor of economics at the University of Winnipeg.

Prof. Bossen says the division of labor in department stores shows "a very consistent pattern of lower remuneration for women than for men in comparable occupations, and for comparable or higher age or length of service.

"The findings raise the question whether or not equal pay for equal work legislation is being violated," in Canadian department stores.

Prof. Bossen says most stores admit women to their managerial training programs in more limited numbers than men.

Although more women are admitted in eastern Canada than western Canada, it is rare in either case for a woman to rise above the level of department manager.

Promotion opportunities appear to be best in large stores in eastern Canada, specifically Montreal, the report says.

Prof. Bossen calls on the government, department store employers, consumers and the department store employees themselves to change their attitudes in order to create a more efficient use of human talents—male or female—in department stores.

The report urges female employees to organize themselves and improve their status and paycheques through collective bargaining.

"Broaden your vision and venture outside your ghetto," Prof. Bossen suggests.

Customers, especially women customers, must attempt to give female sales clerks "the benefit of the doubt" and allow them to make sales of such articles as furniture, appliances or bicycles rather than male clerks.

"Women themselves often raise barriers to better job opportunities for other women."

The report suggests the federal manpower department promote a concept of "an efficient and equitable use of available women-power with employers."

Student Nurses Have Beards and Bald Heads

NEW YORK (AP) — Every Monday, Wednesday and Friday night, the classrooms and hallways in the Hunter College-Bellevue School of Nursing rumble with the deep resonant voices of student nurses who sport a sprinkling of moustaches, goatees and bald heads.

For these students are grown men, almost 100 of them, engaged in an experiment with two main goals:

- To help overcome a critical United States-wide shortage of nurses.
- To train policemen and firemen to become full-fledged registered nurses so they can have second careers after they retire as early as age 40, or later.

Their new careers will pay well, be psychologically rewarding and combat potential retirement boredom.

The project is proceeding with high enthusiasm of the student nurses, despite some razzing still in firehouses and police stations, ranging from "when you gonna get your cap?" to ribaldry.

But since the program began last September that kind of derisive reaction is diminishing.

Fellow firemen and policemen are willingly trading duty hours to assist the 95 men and four women to attend 13 hours of evening classes each week. The program takes 2½ years, with August off for vacation.

Graduates can take state examinations to permit them to practise nursing.

The experiment began as an idea of Dr. Joseph A. Cimino, a 37-year-old physician, five years ago when he was serving on the medical retirement boards for the New York City police and fire departments.

Long interested in public health and the increasing shortage of nurses and other medical personnel, he became impressed that men planning early retirement rarely considered jobs in the medical field.

Nurses' salaries "are starting to catch up to where they should be," Cimino said, and the men will have retired with half-pay as well.

Further, they can pick their own field of interest in nursing, their own hours and own locations. For second careers offer all those advantages.

Girls who become nurses may marry within three to five years — "that's about the time from diploma to pregnancy" — and many do not return to nursing after their children are grown.

"One man could be the equal of 10 to 15 female nurses in terms of actual working years during his career."

THE ALUMNAE

"I need a new wig for the party. EVERYONE has seen this one."

Food Festival Planned

Once again the Oak Bay United Church Women will feature a food festival and a sale of plants at their annual tea.

The tea will be held Wednesday, from 1:30 to 4 p.m. in the George Gardiner Hall, Granite Street at Mitchell Street.

There will be a stall of pies, cakes and tea loaves, bread, rolls and delicatessen items. Another stall will feature plants from Oak Bay gardens.

The Young Peoples Groups will contribute stalls of candy, squares and cookies and run a potpourri stall.

Montague BRIDGMAN LTD
China · Crystal · Gifts
711 Government St. Phone EV 3-6821

the Bay
BEAUTY SALON

Very Truly Yours!
MISS CLAIROL
haircolour
blended by our experts

Nature has a way of letting your hair become "tired" looking . . . grey, or plain colour—dull. With Miss Clairol we can revive it . . . so delightfully . . . so vivaciously. And Miss Clairol covers grey completely! Isn't this the perfect time to give your hair, your looks, and your total fashion chic a Miss Clairol beauty treat? Let our experts blend the loveliest shade for you!

Visit our
PIN MONEY SALONETTE
Enjoy beauty services for less!

Beauty Salon, VICTORIA, second floor

Seeing is believing!

The lens that changes color

Test the amazing VARIGRAY sun-sensitive lenses at PRESCRIPTION OPTICAL . . . they darken automatically in sunlight to relieve sun-strain, clear rapidly for normal use indoors and night time.

See and believe Varigray Photochromic lenses today — ONE pair of prescription lenses that does the work of TWO.

Prescription Optical

Campbell Building
1025 Douglas Street 384-5914
Medical Arts Building
1105 Pandora Avenue 384-7937
Victoria Medical Dental Bldg.
1120 Yates Street 384-8311
IN DUNCAN
159 Trunk Road 746-6041
TERMS AVAILABLE

MARCH DOWN TO

JOHN CARIS INTERIORS
This Spring

Where you will see the complete collection of "La France" upholstering materials at

25% OFF
during the month of March

We shall be happy to come to your home with samples and submit an estimate without obligation.

Call JOHN or KEITH at
385-7626

Ample parking for those who drive and wish to visit our store at—
2714 QUADRA AT HILLSIDE

Popular Hair Stylist Now at the HAWAIIAN VILLAGE

Carol

The Hawaiian Village is pleased to welcome Carol Currier to their staff. Carol has been a popular hair stylist in Victoria for the past six years. Friends and customers are invited to make their appointment by phoning 479-6522.

HAWAIIAN VILLAGE BEAUTY SALON

654 W. Burnside Rd.

One-Parent Families Studied

OTTAWA (CP) — The Canadian Council on Social Development is starting a short-term study on problems of one-parent familes and possible solutions to them.

The researchers also hope to assess interest in a national association of one-parent family organizations. One-parent families constitute eight to nine per cent of all family units in Canada and are increasing, the council says.

The study will involve 120 such families and many of the community agencies that work with them. Single-parent associations in several cities are co-sponsoring the project, financed through the federal health department's program of welfare grants.

Interviews will be done in Halifax; Hull, Que.; Owen Sound, Ont., and the surrounding rural area, London, Ont., Winnipeg and Vancouver on such topics as housing, income, job experience and attitudes toward remarriage.

Those interviewed will be single parents in low- or middle-income groups with at least one child under age 18.

THE SLIPPERY PROBLEM of which soap washes whitest puzzles housewives raised in the detergent generation. Soap products alone lined the shelves in a Huntington, N.Y., supermarket after county officials imposed a county-wide ban on the sale of detergents. Officials estimate that 90 per cent of ground water pollution came from chemicals in detergents.

Nonagenarian Runs Car Pool for Invalids

OCEANSIDE, Calif. (AP) — Lena Dudley, 95, runs a car pool for invalids, visits a hospital regularly as a Red Cross volunteer, has the occasional cocktail or two and plays poker like a pro.

"I despise housework and piddling around the garden," says the widow.

She describes herself as "a woman of today's world," and to prove it she eveen has a good word for the militant young.

"Young people are rebelling and you can't really blame them — as long as they don't destroy property," she says.

"Politicians are all going in for power plays and that causes confusion, particularly among the young."

Her poker-playing cronies call her "a real pro" but she admits only to being "a little better than good."

People Will LOOK-UP To You When You RENT-A-TUX from P. & S.

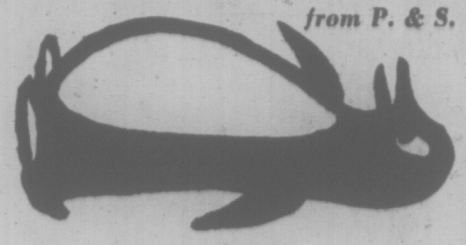

People appreciate someone who is smart, sensible, and wise in the ways of dressing for formal occasions. No capital tied up when you RENT your Tux . . . and we make sure the fit is right for YOU. Tux or dinner jacket and cummerbund, $10. Shirt, tie, links and studs, $3. Complete formal rentals for men in the wedding party.

PRICE & SMITH LTD.

652 Yates Street 384-4721

School Uniforms

For the Independent Schools of B.C. In addition to our complete range of uniforms we carry blazers and crests for Clubs and Organizations.

Grey Friars House Ltd.

600 Courtney 383-1413

Some Enzymes Are Picky Eaters

WASHINGTON (WP) — The nation's three leading detergent manufacturers have agreed to stop advertising that enzymes in some of their products remove all types of stains.

The Federal Trade Commission (FTC), which announced Wednesday its tentative acceptance of these assurances, accused the manufacturers and their advertising agencies last year of false and deceptive advertising.

Along with FTC charges that enzyme-containing detergents did not, as claimed, remove all fabric stains, the agency also maintained that many stains were successfully removed by ingredients other than the enzymes, such as the detergent itself or bleach.

The federal agency said that, without admitting guilt, Lever Brothers Co., Inc., the maker of Drive and Amaza; Colgate-Polmolive Co., the maker of Punch, Axion, and Ajax; the Procter and Gamble Co., maker of Gain, Biz, and Tide XK, and their advertising agencies, have agreed not to make any stain removal claims for a year unless the packages clearly disclose the types of stains the product can and cannot remove. On addition, their media advertising must call attention to the fact that not all types of stains will be removed by the products.

Under the terms of the agreement, the firms have agreed not to claim that any specific ingredient removes a stain if the product without the ingredient also could have removed the stain.

The manufacturers have nine months in which to comply with the packaging and advertising requirements.

Under FTC rules, the detergent makers' consent orders remain on the public record until April 1, during which time comments from the public are accepted. The FTC may withdraw its acceptances of the agreements after further consideration.

DEAR ABBY . . .

Form No Issue

By ABIGAIL VAN BUREN

DEAR ABBY: There is a bachelor in our town who is in the millionaire class. He is attractive and receives many dinner invitations. This man never writes a social note. If he wants to accept or decline an invitation, or thank someone for something, he picks up the telephone. He travels a lot and usually calls long distance, which flatters the recipient.

I am sure he telephones instead of writes because he hasn't had much formal education and he probably can't spell or write a decent letter, but he is extremely articulate verbally.

Would you say that a telephone call to convey thanks is adequate and proper? I always thought that the personally written note was the only socially acceptable way.—Curious

DEAR CURIOUS: I would say that a message of thanks, whether it's written, telephoned or sent by carrier pigeon is adequate and proper if it's prompt and sincere.

DEAR ABBY: If you have ever answered this question in your column, I must have missed it. I have been married three times. I lost Number One and Number Two in death. Number Three and I are very happy. She is beautiful, smart, kind and considerate and she never nags me. She is loving and responsive, but there is one problem. If I accidentally call Number Three by the name of either one of my previous spouses, she goes all to pieces and it takes her some time before she gets back to her old sweet self again. Why are some women like that? Please tell me how to handle the problem.—Charlie.

DEAR CHARLIE: Some women are like that because they suspect that while you are with them you are thinking of someone else. (Are you?) You can handle it easily. Quit addressing your wife by her name. Call her "Darling."

DEAR ABBY: An angry wife went to a clever lawyer and told him she wanted to divorce her husband. She said, "I want to hurt him as much as I possibly can. I want to really make him suffer!"

After telling the lawyer about their married lives together, the lawyer said, "You may not make your husband suffer at all by divorcing him. In fact, he may be glad to get rid of you. But if you really want to hurt him, make him feel the need of you. Go home and tidy the place up. Cook him the kind of meal he likes best. Then fix yourself up as pretty as possible. Concentrate only on pleasing him. Let him know how much you appreciate him. Do that for thirty days and then come back and see me." The wife agreed to take his advice and then she departed.

Thirty days later she returned to the lawyer's office, beaming and happy. "Forget the divorce," she said, "I've fallen in love with my husband all over again."

Any wife who is having trouble with her marriage should try the above experiment. It works. —Been There.

DEAR BEEN: It should work for husbands, too?

DEAR ABBY: Where do you draw the line between a "dirty old man" and a dirty young one?—E.W., Seattle

DEAR E.W.: A man over 70 with a dirty mind is a dirty old man.

•

What's your problem? You'll feel better if you get it off your chest. Write to ABBY, Box 69700, Los Angeles, Calif. 90069. For a personal reply enclose stamped, addressed envelope.

Hate to write letters? Send $1 to Abby, Box 69700, Los Angeles, Calif. 90069, for Abby's booklet, "How to Write Letters for All Occasions."

THE BETTER HALF By Bob Barnes

"Mother says it's beautiful and the sun is shining where she is."

Birthright Group Formed Here

A new anti-abortion group called Birthright has been formed locally and would like a chance to talk to women considering abortions before they go ahead.

Thirteen women were at the founding meeting Wednesday at St. Patrick's School. Next meeting is at St. Andrew's hall, 1012 Pandora, 8 p.m. next Thursday.

Heading the local group is Mrs. Mary Moreau. She has 11 children.

Those interested can contact Mrs. Margaret Beadnell at 652-2709 or Mrs. Moreau at 598-4065.

Scarf Look Suits Pants or Dresses

By FLORENCE DE SANTIS

One trend which continues strong for spring amid the dizzying fashion changes is that of scarves. They form part of the overall softer look, whether it be in the revival of dresses or the widespread wearing of pantsuits.

With pantsuits, the spring scarf look is small. Squares are folded corner to corner and knotted at one side of the neck. Newest trick is to wear two, one above the other, with all four ends at one side.

Scarves also continue to be seen as head ornaments, both in the "Indian headband" style and as a soft turban. The new headband look is made by using a long scarf, wrapping it low across the forehead and around, tieing it high at the back so the ends hang down. For a turban, use a long scarf wide enough to wrap the head and make a big, pouffy bow low at one ear.

Dresses are still being finished off with long, floating scarves that wrap around the throat before descending down the back. There are also scarves so big they become small shawls, sometimes with self-ruffled edges, to tie around the shoulders of dresses.

New themes in scarves include all sizes of dots, gingham checks and large plaids. The red-white-blue theme is widely popular, while prints tend to be abstracts and geometrics rather than florals.

agate line

A Fashion League Feature

Lady Bird

7th Anniversary

PERMANENT WAVE SALE

KAREN

Karen and Ralph have now joined our staff of stylists at the 1900 Richmond location and wish to welcome their former clientele to visit them at their new place.

Lady Bird Coiffures

1900 Richmond at Fort

386-3478

Grassie Est. 1886

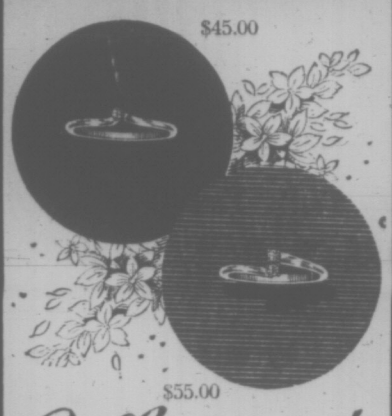

Pre-Engagement Diamond Rings

for those engaged to be engaged. If you are going steady and plan to plight your troth at some future date, a small pre-engagement diamond will be symbolic of your pledge.

FULL VALUE TRADE-IN GUARANTEE

We will allow you the full price paid for a pre-engagement ring (exclusive of taxes) in trade for a higher priced diamond at any time

Other Diamond Engagement Rings From 75.00 Up

Convenient Budget Terms

W H Grassie LTD

A Name You Can Trust

1209 DOUGLAS 385-1911

For Advice and Information on CHARTER FLIGHTS

Contact PETER WHEATON, CHARTER FLIGHT CONSULTANTS

323 Yarrow Building 645 Fort St., Victoria

Phone 388-4113

NEW!

TO SERVE YOU AND YOUR PET . . .

DOG WORLD BEAUTY SHOP

All Phases of Dog Beauty Care

388-6723

3584 QUADRA AT TATTERSALL

PARKING AT REAR

have you tried McAlpine with your breakfast?

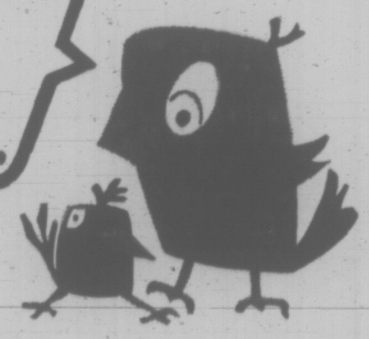

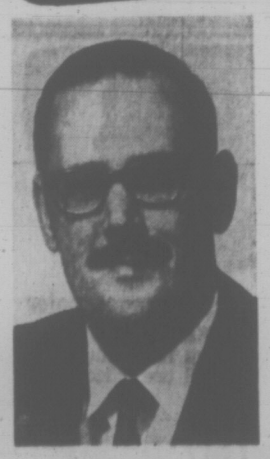

McAlpine and eggs?
McAlpine and coffee?
McAlpine and toast?

TRY A LITTLE McALPINE

he goes down well with anything!

CJVI 900 RADIO

5:00-8:30 a.m., Mon.-Sat.

FRASER McALPINE

MIDDLE-CLASS ANIMALS

MARMADUKE

"Don't panic, Marmaduke. I'm only trying to decide which shade of lipstick to wear."

SMIDGENS

Wonderful World of Animals

By DR. FRANK MILLER

DEAR DR. MILLER: Here's the picture: Husband and rather large hound sitting side by side gazing into the fireplace eating apples. Henry (he's the hound, not my husband) gets the apple cores. Henry has shown no ill effects but didn't I read once in one of your columns, years ago, something about apple seeds and cyanide? It made some impression on me at the time but I don't remember exactly what you said. Can you repeat it for my husband's and Henry's benefit? —O.E.

DEAR O.E.: Yes, I did mention that apple seeds contain hydrocyanic acid and that cyanide poisoning is possible from gulping down too many apple cores — in time. But it would take a goodly number of apple seeds to do in Henry. Nevertheless, it is a point worth remembering, particularly when you consider that canines are more susceptible to cyanide than humans. Henry could perish from eating a quantity of apple seeds which would not even make your husband sick.

★ ★ ★

DEAR DR. MILLER: Is there any one, best antidote to keep in our medicine chest for poisoning of our dogs? —D.A.

DEAR D.A.: Yes, the best single agent as an antidote for poisonings is activated charcoal given properly, early, in large doses.

★ ★ ★

DEAR DR. MILLER: Lancelot, my cat, is supposed to get a series of baths to help his bad skin. My first attempt at this was a failure due to the fact his claws were the fastest thing in the bathtub. I think I could handle him, though, if his claws were trimmed. Could you tell me briefly how I could go about this, in particular, where do I cut them? —S.O.

DEAR S.O.: A cat's claws project out from the base of the toe in the form of a triangle. They continue on out in the form of a thin, curved, "business" end. Trim the claw just out beyond the triangular part. This area is free of nerves and blood vessels and removing results in a blunted, comparatively ineffectual weapon. Nail clippers should be sharp. Cut the nail from side to side. Cutting laterally against the claw reduces fraying and splitting.

WEEKLY PUZZLE

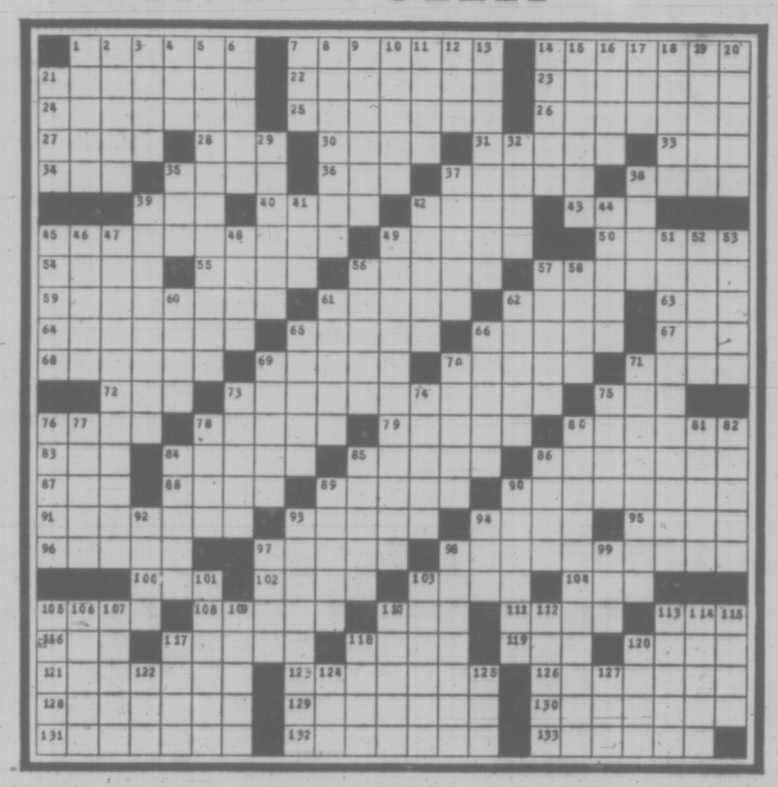

ACROSS

1 Stiff as —
7 Kind of stop
14 Small scrawl
21 Photographer's term
22 Chinese fruit
23 Overthrow
24 Ship's load
25 Steadfast
26 Beverage item
27 Wool: comb form
28 Exclamation
30 Tor
31 Eject
33 Harden
34 Tomes: abbr.
35 Besides.
36 Cabinet post: abbr.
37 Moon crater
38 Exceedingly
39 Alfonso's queen
40 Sit
42 Teacher: Hindu
43 Herb
45 Amphibians: colloq.
49 Mollusk genus
50 Braces
54 Turkish regiment
55 Noun suffixes
56 Well-known puppeteer
57 Astronaut's vehicle
59 Convalescent's retreat
61 Thickset
62 Alas!
63 Japanese pagoda
64 French masculine name
65 Dependable
66 Trickery
67 McGraw's protege
68 Foils
69 By —!
70 Grieve
71 Vehicles for Martians?
72 Home: abbr.
73 Hoes, rakes, etc.
75 Blaster's item
76 Golf pegs
78 Wine measures var.
79 Wear down
80 Hidden
83 Little Henry
84 Pigtail
85 Scantlines
86 — Wood, France
87 Japanese outcast
88 Employees
89 Fall guy
90 Renewed action
91 Eight-bulb size
93 Hush!
94 Flunk
95 Marquis de —
96 Williams and Griffith
97 Rotates
98 Insomniac's look
100 Ice: Ger
102 Delay
103 Ilk
104 Ink or lily
105 Umps
108 Old MacDonald had —
110 Certificate parts: abbr.
111 Old English letters
113 Road sign
116 Filipino
117 German sausage
118 Lath
119 Inlet
120 Box
121 Asservate
123 Indian officer
126 Out —
128 Less ripe
129 Vespucci's first name
130 Infers
131 Dub
132 Polished again, as a car
133 Apocryphal book: O.T.

DOWN

1 Sturdy as —
2 Rolls: Scot.
3 All: comb. form
4 Arab cloak
5 Rules
6 Lees
7 Time periods: abbr.
8 Warrens
9 Turkish inn
10 Brave's helpmate
11 Chinese tree
12 Resin: Fr.
13 Early English king
14 Enter a harbor
15 Kind of garage
16 "— Girl" on TV
17 Mischief: colloq.
18 Storm: Fr.
19 Canadian physician
20 Grace, before Monaco
21 Energy unit: ab.
29 Obeisance
32 Village near 86-A
35 Some
37 Like a contented kitten
38 Toward: Fr.
39 Brief statements
41 Sullivan et al
42 Association
44 Raised
45 Stud
46 Sweet-scented
47 Grazing ground
48 "The treat's —"
49 Puppets
51 Secluded
52 Socrates' protege
53 Chairs
56 Projection
57 Scorches
58 Egyptian god: var.
60 Haunches
61 Wall Street items
62 As —
65 No —!
66 Aliments
69 Roman deity
70 Blue
71 Open
73 Welcome
74 Reliance
75 Describing some tales
76 Greek letter
77 Consumed
78 Expel
80 Wrappings
81 — cologne
82 Gulled
84 Seemingly
85 Peter, Paul or Mary
86 Seethe
89 Jewish holiday
90 Waver
92 Letters
93 Canner's item
94 Pro —
97 Twos, to a Scot
98 Behan play: "The —"
99 Existed
101 Elongated fish
122 Flower spike
105 Mountain range
106 Forever: poet
107 Jeweler's term
109 Brother: Fr.
110 Barton
112 Vacuum tube
113 Star
114 Fabrics
115 Spheres
117 Poverty
118 Merganser
120 Aspersion
122 Flower necklace
124 Dutch uncle
125 Bar
127 Supplement

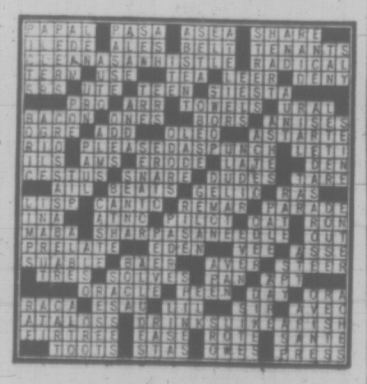

ANSWER TO LAST WEEK'S PUZZLE

PEANUTS

WIZARD OF ID

APARTMENT 3-G

MISS PEACH

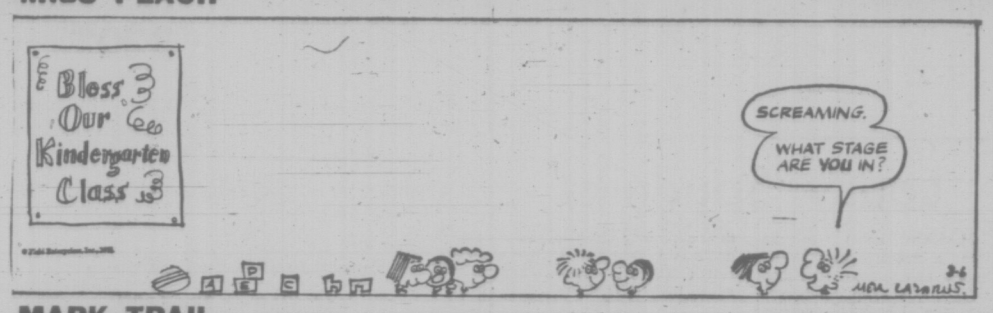

MARK TRAIL

B.C.

EB AND FLO

BROOM-HILDA

SNOJOE

NANCY

GALLUP POLL

Education System In Less Favor

BY THE CANADIAN INSTITUTE OF PUBLIC OPINION

Considerable dissatisfaction with the educational system today is evident, not only in the complaint of half the adult population, that costs are too high, but in the reduced number of men and women who think that today's children are being better educated than they were themselves.

Most people might think that with the progress in educational techniques, and improved facilities in schools, Canadians would be more satisfied with the level of their children's education than they were 20 years ago. But this is not the case.

Back in 1948, a Gallup study reported that 74 per cent of the adults thought children were being better educated than they had been. Today this belief had dropped to 63 per cent. In the same time the proportion who think it is worse has risen from 12 to today's 20 per cent.

This critical segment hold their views, in the most part, based on the lack of discipline today, and dislike of the curriculum, in one way or another.

The same question was put to a national sample of adults in 1948, as for today's report.

"Do you think children today are being better educated or worse than you were?"

	1948	Today
Better	74%	63%
Worse	12	20
The same	10	12
Can't say	4	5
	100%	100%

The segment who said they thought education was worse today, made two main points as shown in this summary of their criticisms.

Discipline is poor; children learn what they want to learn; too much freedom in classrooms; no strap; they have respect for nobody	43%
The curriculum is not as sound; too much that is unimportant is taught, and not enough basic information; teachers are not as good; classes are too big; not enough individual training	40
Other reasons	8
Can't say	9
	100%

Lousy 'Spudniks'

MOSCOW (WP) — Potatoes, a subject dear to the hearts and stomachs of most Russians, are rapidly becoming the foremost topic of argument in everyday Moscow conversation.

The only undisputed fact is that a large proportion of potatoes sold in Moscow stores since the beginning of February have been too rotten to eat.

Since potatoes are a staple of the Russian diet — especially in winter, when few fresh vegetables are available — the mushy, black-spotted spuds are considered an outrage by ordinarily stoic Soviet consumers.

"We have rockets, right?" boomed an indignant babushka (grandmother) before a crowd waiting to buy potatoes in Moscow's central farm market.

"Of course right. We have sputniks, right? Of course right. They fly around beautifully in outer space. So I say to you, dear friends, why don't we just send these rotten potatoes into outer space too?"

The Soviet press has cited two official villains in the potato fiasco — unusually warm weather in January and a "late blight" of downy mildew that attacked the crop.

Scientists Out to Test 'Big Bang' Theory

CHURCHILL, Man. (CP) — A team of scientists has been working around the clock in the bunkers and laboratories of the National Research Council rocket range in northern Manitoba attempting to measure cosmic background radiation.

Using an intricate scientific "thermometer" imbedded in the nose cone of a Black Brant rocket, the scientists have collected data that will take several months to analyse but the results, when complete, could go a long way to either proving or disproving one theory about how the universe began.

Dr. Herbert Gush, head of the scientific team, said the theory of scientific genesis up for analysis is the "big-bang" theory.

Dr. Gush, a professor of physics at the University of British Columbia, and co-workers from the University of Saskatchewan's space engineering division, have been experimenting directly with one offshoot of this scientific theory.

In a telephone interview Monday from the northern Manitoba rocket range on the shores of Hudson Bay, Dr. Gush said the theory that the universe was created eons ago by a primeval fireball was largely unsubstantiated until recently.

FORMED PLANETS

According to the theory, when this ball of energy exploded, it also condensed rapidly into matter and formed the stars and the planets. In later years the theory was futher advanced by a scientist at Princeton University who suggested that if the theory was correct, deep space should be a sea of radiation all within a certain spectrum or intensity.

Dr. Gush explained that when the first communications satellites went up they received strange signals from deep space and that this appeared to support the sea-of-radiation theory.

Dr. Gush and his team harnessed a delicate apparatus to the nose cone of a Black Brant rocket and shot it 85 miles skyward.

"We know now that the apparatus works and we received some data," said Dr. Gush.

He said the data gathered now must be analysed, a process that could take several months. Then, he said, if all goes well, the scientific team will repeat the experiment.

Asked whether his equipment was anything like a complicated geiger counter, Dr. Gush explained the radiation is not nuclear radiation. It would be fair to compare his equipment to a thermometer.

EXPLAINS EXPERIMENT

He said the correct title is cosmic background radiation. Using generalities, the scientist likened his experiment to placing a hand in front of a hot stove.

"You feel something. . . . The stove is radiating toward the hand. It has a higher temperature than the hand."

In Dr. Gush's experiment the rocket was the "hand" and the measuring equipment in the nose cone was kept at one degree above absolute zero by a liquid helium bath.

The radiation being measured is characterized by a temperature of three degrees above absolute zeo. Dr. Gush said scientists have known for some time that the radiation is there but its intensity and spectrum are mostly unknown.

He said the rocket is necessary because the earth's atmosphere is opaque and the radiation does not get through. The intensity of the radiation now has appaently been measured but Dr. Gush said it may take some months to find out whether the experiment actually worked.

Depending on the results of this and future experiments, Dr. Gush said the "big-bang" theory of the universe could either be substantially strengthened or weakened.

MARWON TRAVEL SERVICE

Margie Naysmith
Travel Counsellor

6th Annual
EASTER
In
HAWAII
With
Margie Naysmith

Depart from Victoria
Apr. 7
Return to Victoria
Apr. 20

$320.00 Can.

Includes round-trip air fare Victoria - Honolulu, lei greeting, transfers, 12 nights accommodation in Waikiki (sharing double), tour.

(Extension of stay, optional tours to Outer Islands may be arranged.)

For Information or Reservation
382-4215 or 384-1607

1622 GOVERNMENT ST.
(Opposite McPherson Playhouse)

ALASKA
CRUISES FOR 1971

P & O — 4 sailings of the "Arcadia" from Vancouver return to Victoria in May, June or July. Rates from $235.00 U.S.

CNR — 21 voyages of the "Prince George" from Vancouver return to Vancouver starting in April and ending in October. Rates from $213.50 Cdn.

CPR — 13 Sailings of the "Princess Patricia" from Vancouver return to Vancouver starting in May and ending in September. Rates from $275.00 Cdn.

WEST LINE — 40 sailings of the "West Star" or "Orpheus" from Victoria return to Victoria commencing in May and ending in October. Rates from $315.00 U.S.

BERGEN LINE — 16 sailings of the "Meteor" from Vancouver with some voyages returning to Victoria. Sailings start in May and end in September. Rates from $250.00 U.S.

1972 Schedules for P&O Now Available

PAULIN TRAVEL
1006 GOVERNMENT ST. — PHONE 382-9168

AVOID MISTAKES
in your passport application

Anybody can make mistakes -- but when you make one in your passport application it could spoil your whole trip. Because mistakes cause delays you might not have your passport in time.

The Canadian Passport Office suggests:

- Double check your application -- be sure you have answered all questions and followed all instructions.
- Apply early -- if you do make a mistake there will be time to have it corrected.

DEPARTMENT OF EXTERNAL AFFAIRS

PASSPORT OFFICE

Passport applications are available from all post offices, travel agencies and airline and steamship companies.

RENO
TOUR
$30 Package Included
FAMILY RATES
8 Days, $93.50 — 2 People Dbl. Each Person
4 People, 2 dbl. Beds 1 Room $83.50 each person.
APRIL 17 to 24

Please Note: Capital Tours Ltd. will guarantee that all our tours depart from and return to Victoria directly; we charter local RR and AC newest of busses only, one bus and driver for entire tour. No changing from one bus to another, causing inconveniences, delays, etc. Over 2,000 satisfied members in Victoria to prove this. Route: Victoria to Eugene, Ore., Willamette Pass to Reno, stopping 4 nights. Also sightseeing tours to Virginia City, Carson City, Lake Tahoe. Returning a different route, via Sierra Nevada Mtns., through Mt. Lassen National Park, Mt. Shasta, Siskou Mtns., to Tacoma for our extra day with more sightseeing. Eight wonderful sightseeing fun-filled days. On All Tours. Please Note: Out-of-town patrons: We will pay your hotel extra day in Victoria and store your car at our expense.

JORDAN RIVER TOUR 9.75
SUN., MAR. 14
Including Excellent Luncheon and Dinner

English roast beef dinner with Yorkshire Pudding. Tour covers: Metchosin, Happy Valley and Sooke, Dominion Observatory and Sidney.

Depart: — 9:30 a.m.

EASTER TOUR

Inc. full day's tour of Mt. Rainier plus tour of Whidby Island. Tour of Point Defiance Park and Historical Fort Nisqually.

Good Friday, April 9, to Easter Monday, 12.

Write or phone for detailed free itinerary of all tours.

CAPITAL TOURS
611 Fort St., Victoria, B.C.
Phone 384-1432 Anytime

If you are planning a trip to Europe, read why you should sail there on the Empress of Canada.

If you're looking for something more than just transportation, if you want to make your travel time part of your holiday, and if you would like to arrive in Europe relaxed, rejuvenated, and rarin' to go — then welcome aboard the Empress of Canada.

Empress of Canada. 25,800 tons of stabilized, air-conditioned, holiday atmosphere. A veritable floating hotel with every comfort.

Elevators to take you from deck to deck.

A shopping centre with Duty-Free Shops.

Beauty salon.

Barbershop.

Even supervised nurseries where the kids can play while you kick up your heels.

Think about it.

And think about the six glorious days you'll spend in complete freedom.

To wander at will.

To enjoy the lounges — where drinks are one-quarter the price you'd normally pay ashore.

Think about the meals.

Temptation-filled menus where the only problem is "everything looks so good". And where the only thing missing is a price list. The meals are included in your low fare.

You'll probably eat too much — but who cares — you're on holiday.

From the moment the Empress of Canada leaves Montreal and heads down the scenic St. Lawrence, you're in a different world.

A friendlier, more carefree world.

Of parties and singing and dancing and laughter.

Where you can swing to music 'til the small hours. Or take things easy while professional talent entertains you.

You can join in (or ignore) the deck sports.

Try your luck in the Casino.

Watch a first run movie in the Cinema.

Take a dip in the pool.

And whether it's at mid-morning or afternoon snacktime, marvel at the service provided by the Empress staff.

The kind of personal service you thought had gone out of style.

Sound inviting?

It is.

At least once everybody should experience the joy of an ocean crossing.

And of all the great ships that have plied the Atlantic, the Empress of Canada is right up there with the best of them.

Sleek, gleaming, comfortable.

With accommodation suitable for all — Tourist or first class.

Fares start as low as $283. — one way tourist — even lower during thrift season.

Regular sailings from April 22 to November 16.

Ask CP Ships or your Travel Agent to take care of the details.

They'll help you with passports.

Explain about the large baggage allowance.

Give you helpful information about your destination.

Show you how you can take your car with you if you wish.

All you have to do is decide to go.

Decide to sample the Empress of Canada way of life to Europe.

We'll meet you in the Banff Room for cocktails.

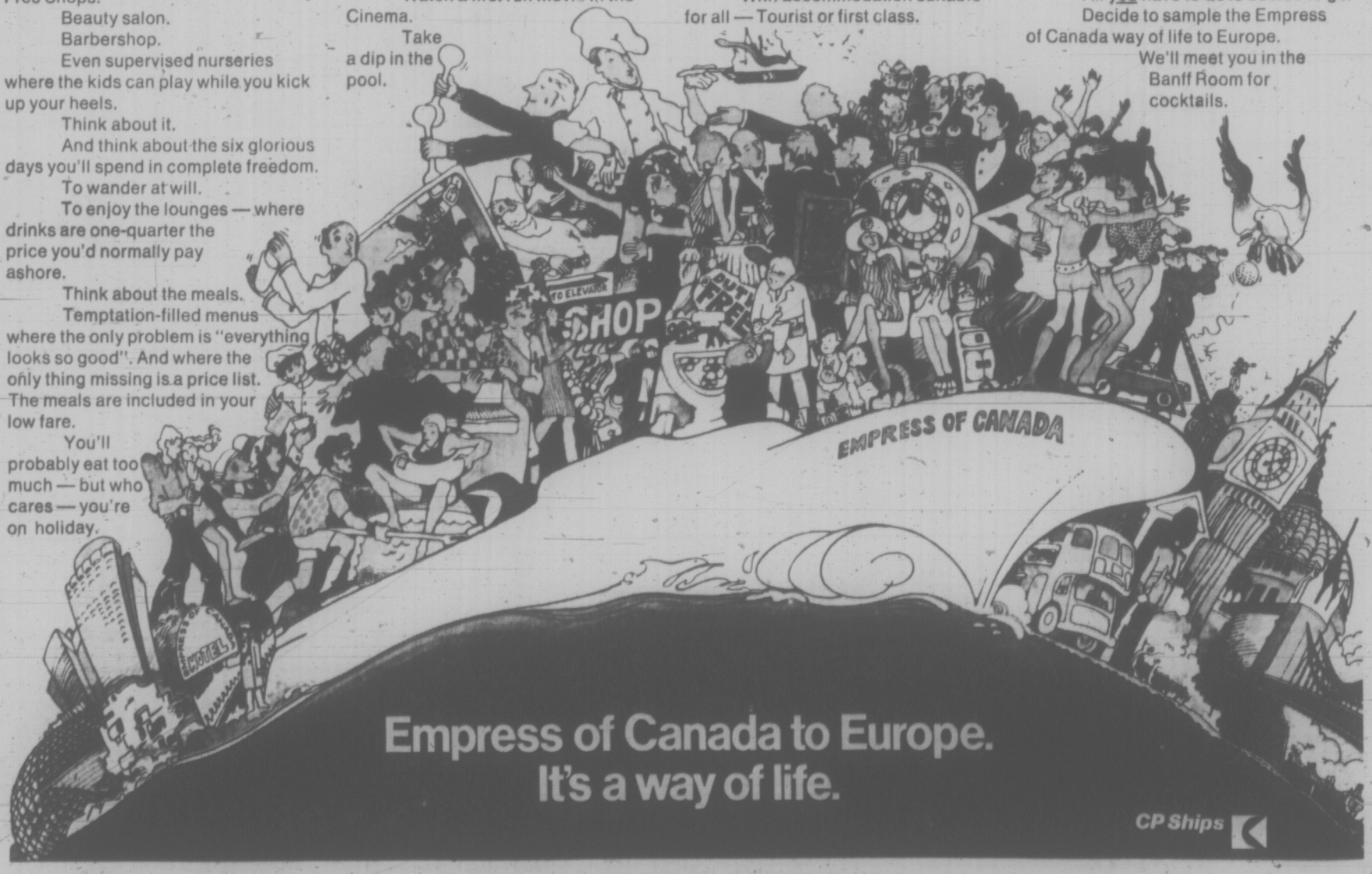

Empress of Canada to Europe.
It's a way of life.

CP Ships

Water Scarce in Brazil

By PAULO GRANJA

PALMEIRA DOS INDIOS (AP) — A 1,200-mile trip through parched northeastern Brazil shows a ravaging drought that may well be the worst of this century.

Drought has hit the area practically every 10 years for the last four centuries. It has forced the inhabitants to flee elsewhere in desperate search for food and water.

Children cry from hunger, whole families lug their belongings along scorched dirt roads.

A skinny boy with a bloated belly looked at a visitor and implored: "Mister, for the love of God, give me a glass of water." He was speechless when his plea was answered with a bottle of mineral water, a bun and a can of sausages.

A store owner, asked for a glass of water, looked at the parched ground and replied:

"Mister, water here comes from far away. It is carried in gourds on the backs of donkeys. It costs two cents a glas"

The government has provided relief work in the area for half a million residents at 40 cents a day, just enough to buy 20 glasses of water. But it has not prevented looting and anti-government violence.

Before the Judge

A 23-year-old man who kicked a friend over a chain guard rail and stole his case of beer pleaded guilty in court before Judge William Ostler Thursday to robbery with violence.

Ostler remanded John J. Hannay, 1131 Balmoral, to March 12 for a presentence report.

A police officer testified that the accused and the other man were drinking together at a downtown beer parlor Wednesday evening.

They left and went to a second beer parlor, the officer said, where they drank some wine in the washroom before travelling to a third parlor.

The other man bought a case of beer at the third pub which Hannay offered to carry upon leaving the establishment, the policeman said.

At an alley near Government and Yates, court was told, the accused kicked the man over the guard rail and kicked him several times as he lay on the ground.

Hannay was apprehended with the beer in the 1400-block Broad a short time later by police assisted by the attacked man.

* * *

Barry J. Thurlow, an inmate at William Head minimum security prison was sentenced to six months in jail when he pleaded guilty to breaking into a church in Calgary over two years ago and stealing about $20.

The offence was transferred to Victoria with the consent of the Alberta attorney-general's department.

An RCMP officer testified that the accused broke into the church Feb. 18, 1969, and stole the money.

Court was told that Thurlow was sentenced to three years in prison Feb. 22, 1969, for a similar breaking and entering offence and had another conviction for breaking, entering and committing theft a year ago.

The 1970 conviction occurred, the officer explained, while the accused was on "temporary absence" from prison to attend a vocational course in Nanaimo.

* * *

Murray G. Coulter, 21, of Errington, B.C., was fined $250 when he pleaded guilty to shoplifting.

Court was told that the accused took merchandise worth $19.89 from the Woolco department store in Saanich about 9:15 p.m. Feb. 20.

* * *

Dawn E. Fulthorp, 19, of 6602 West Saanich Road, was given a suspended sentence with a six-month probation, and David C. McCallum, 22, of the same address, was fined $100 by Ostler on a joint charge of attempted theft over $50.

The two pleaded earlier to taking a chesterfield and chair worth about $700 from the University of Victoria's Sedgewick Building and abandoning them on a campus lawn Jan. 28.

Prosecutor John Macintyre said at the time the intent may have been to put the items on the roof of another university building as a form of protest.

Both the accused were former Uvic students.

Ostler said Thursday the offence may have been in the nature of a prank in the minds of the accused but it was actually attempted theft.

* * *

Louis P. Empey, 35, of 1748 David, was fined $200 in traffic court by Judge E. F. N. Robinson for driving with a blood-alcohol content over .08 per cent.

The judge also imposed a three-month driving ban except for work purposes.

* * *

Donald George Day, 21, of 1618 McKenzie, was fined $300 by Robinson for impaired driving and prohibited from driving for three months.

* * *

A 60-year-old city man who committed an offence Judge William Ostler called "too stupid to be sinister" was fined $100 Thursday when he pleaded guilty to a mischief charge.

Clarence McInnes, 620 Cook, admitted damaging two glass doors in the Kresge variety store, 1104 Douglas, about 10 p.m. Wednesday.

McInnes said he had been looking for a toilet.

"I thought it was a hotel."

He found himself inside the locked building, he said, and pulled the fire alarm but nobody came.

A police officer testified the accused was apprehended with a thermos half full of wine.

The doors, the policeman said, were broken out from the inside with a fire extinguisher.

Prosecutor John Macintyre read the man's record which included convictions for breaking and entering, possession of housebreaking tools and theft under $50.

Ostler said it appeared the man entered the building during business hours, was drinking in the washroom and was locked in. He said when McInnes discovered his predicament he panicked.

The judge said the man was "such an old pro its unbelievable he could be so clumsy getting in or out."

Ostler ordered the accused to pay for the $75 damage to the doors.

Actor Happily Tells The Bald Truth

LONDON (UPI) — Ray Milland told his fans the bald truth today. He said he hates wearing a wig.

Milland, 66, one of the silver screen's most urbane actors, proudly displaying his gleaming pate and talked about his role as Ryan O'Neal's father in the film, love story.

"They wanted me to do it as I am and I said 'great, why should I try and look as I did 15 years ago?' I hate hairpieces anyway. I never yet had one that fit properly," Milland said.

"Me with no hair — people are in for a shock," he said.

The star said he has not yet seen the film, which will have its London premier next week.

"I've been trying to see that damn picture for months but every time I get to a theatre they're queing nine deep right around the block," he said'

P&O
Alaska Cruises
BOOK EARLY for one of P & O's four 8-day Alaska cruises. Leave Vancouver May 26th, June 9th, 23rd or July 7th and disembark Victoria 8 days later.
Total cruise fares from $235.00 sharing, $440 single cabin.
Air - Sea Cruises to BERMUDA NASSAU BARBADOS
A separate brochure lists 11 package tours commencing March 15 with about one each month until Feb. '72. 18 to 23 days away visiting above areas, cruising P & O one way and flying the other. Hotel and sightseeing included. All inclusive fares from $633.00
TRAVELEYDEN TOURS
FOR P & O CRUISE DETAILS
768 FORT
388-4201

MARWON
For Travel Arrangements On All
P&O Cruises
MARWON TRAVEL SERVICE
1622 Government St.
382-4215

Enjoy ship travel and the life-at-sea . . .
SPRING CRUISES TO BRITAIN
. . . with calls at all the sunny ports including Mexico, the islands of the Caribbean and Lisbon

	SAILS	ARRIVES
CANBERRA	Vancouver April 24	Southampton May 20
ORIANA	Vancouver May 29	Southampton June 21
ORONSAY	Vancouver June 23	Southampton July 19

Book now to insure you get the space of your choice! A small deposit holds your space. Phone 385-4312
WILLIS TRAVEL SERVICE
385 4312 • 578 Yates St., Victoria, B.C. • 385 4312
P & O Agents — OPPOSITE THE POST OFFICE For Personalized Service — American President Lines

BRITISH COLUMBIA PARLOUR CAR TOURS
EASTER WEEKEND
April 9—April 12
Plan now to join our B.C. Parlour Car Tour, our first of 1971 which proved to be one of the most popular ever offered. Four days on neighbouring Orcas Island, staying in the gracious Rosario Resort Hotel. Lv. Victoria 11:00 a.m. Good Friday, Return Easter Monday.
Fare: $100 (ea.) Deluxe. $85 ea. Standard. Includes 3 nights, 4 days, 6 Deluxe meals, sightseeing in our own coach.
CALL MRS. LANGLEY OR MRS. HAYNES
B.C. Parlour Car Tours
for particulars on this and many other tours in 1971.
385-4411, Local 26
Operated by
V.I. Coach Lines Ltd.
710 Douglas Street, Victoria, B.C.
VANCOUVER ISLAND COACH LINES

CALL IN TODAY FOR DETAILS
P&O CRUISES
Sea Travel for People Who Thought They Couldn't Afford It
BLANEY'S TRAVEL
"The Travel Planners"
VICTORIA AGENT P & O LINES
Victoria Office: 920 Douglas — 382-7254
Oak Bay Office: 1530 Wilmot Place — 382-2165

GO P & O
CONTACT
BURRITT
YOUR DOWNTOWN P & O AGENT
We have space available on all advertised P & O Cruises.
TOTAL Personalized SERVICE
BURRITT TRAVEL
ASTA
635 Yates St.
386-7574

Book Now For . . .
ALASKA CRUISES
8 days from Vancouver aboard CNR "Prince George" weekly sailings from April 26 to Oct. 3
Fares from $213
WILLIS TRAVEL SERVICE
578 Yates 385-4312
Opp. Post Office For Personalized Service

HAWAII
15 Days . . . $296
Incl. twin - beds, lanai, and air service return from Victoria.
SEE US TODAY!
WILLIS TRAVEL SERVICE
578 Yates St. — 385-4312
Opp. Post Office For Personalized Service

ALASKA BY BUS
July 14 to Aug. 3
$539
If you have ever had any interest in Alaska, this is the trip to take. 21 days of fantastic scenery through northern B.C. to the highlights of Alaska.
In addition to travelling in your own bus, tour includes a trip on the famous Whitepass & Yukon R.R. and Alaska State ferry. Good hotels are provided every night including TWO nights stop in Fairbanks, Anchorage, Dawson City and Whitehorse.
Inquire now and reserve soon as first departure is already sold out.
Another Fully Conducted, Quality Tour by Traveleers.
TRAVELEYDEN TOURS
768 Fort 388-4201

IS YOUR CHARTER ORGANIZER KEEPING THE FACTS FROM YOU?
Are you doubtful about your exact travel date? The price? The name of your Group? Your airline? Or whether or not you really are going places or even coming back?
CALL US
We have fares that might seem higher but when all things are considered — guaranteed departures, choice of dates, children half fare, services of professional travel people — Fares such as $383 to Scotland, $461 to Germany, $490 to Hungary are available this spring and they might suit you.
FEATHERSTONE
Travel Agent for All Scheduled Airlines to All European Cities
(at the crosswalk on Yates)
386-6101

For Want Ads —386-2121

Sea Travel.
It puts you in touch with world events: falling stars, auroras, the phases of the moon.

The constellation Virgo: now appearing on P&O Cruises.

There doesn't seem to be much anybody can do about the terrible things the world seems intent on doing to itself these days. But a P&O Cruise can reduce the effect those headlines and news bulletins are having on you.

Time, and an uncluttered view.
Out beyond the territorial limit, world events of another sort are taking place, where you can see them: meteor showers, the passing of comets, the migration of fish and the flight of birds, sunsets, the changing of the moon. Suddenly, there's time and an uncluttered view. At sea, you begin to realize that you are living on an ancient planet, and moving through a natural world.

A new perspective.
Gradually, your whole perspective changes. The daily ship's tote begins to seem more interesting than the stock market. At night, you're free to do what you want, star-gaze, go dinner dancing, drop in on a party, see a movie. Free from the routine clamor of daily life on shore, you find that it's easy to discard old habits and acquire new ones (like reading books). When you arrive home, your interest in the world and the people in it is restored.

Get the other half of the world situation.
P&O can't claim to change the world situation, only the way it affects you. But since you're getting the bad news of the world so many days of the year, don't you owe it to yourself to let P&O show you the other side?

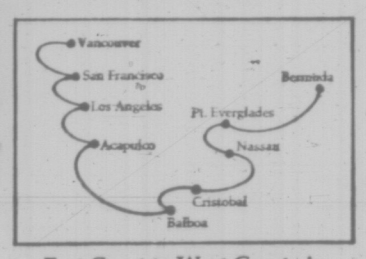

East Coast to West Coast via the Panama Canal. From US$ 610.
Nearly three weeks. Fly to Bermuda. Sail on S.S. Arcadia May 4. Or, if you prefer, take S.S. Orsova June 10. To the West Coast via Nassau and the Panama Canal. See Acapulco. Sail up the Coast to Vancouver via Los Angeles and San Francisco. Fly home. (Air fare included.)

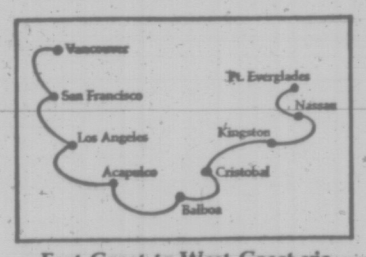

East Coast to West Coast via Panama Canal. From US$ 306.
Two Cruises. Each about two weeks. Fly to Port Everglades. Board S.S. Arcadia May 6, or S.S. Orsova June 13. To the Caribbean and Nassau, through the Panama Canal to Acapulco, then up the Coast to Los Angeles, San Francisco and Vancouver. (Air fare not included).

Seven Seas Around the World. From US$ 2667.
89 day escorted tour. S.S. Orsova sails from Vancouver August 25. Cross the Pacific via Hawaii, Fiji, New Zealand to Australia. On to Southampton via Cape Town and Lisbon. Tour of Portugal and Spain included. Return from Southampton on S.S. Iberia, via the Caribbean and Panama.

P&O, The British Cruise Line.
409 Granville Street
Vancouver 2, B.C.
(604) 682-3811 20 (3/7)
Please send information on:
☐ Bermuda-West Coast via Panama Canal. (W-81, S-80)
☐ Caribbean to West Coast. (W-86, S-85)
☐ Seven Seas Round World. (S-10)
☐ 117 Worldwide Cruises.
Name
Address
City
Province Zone
Travel Agent
P&O
The British Cruise Line.

BAINS INTERNATIONAL TRAVEL SERVICE
2630 Douglas Street
384-4813

NEWSPAPER ADVERTISING SELLS THE MOST

Tiny Monaco Fights a Rising Tide of Pollution

By ROBERT MUSEL
UPI Senior Editor

MONACO (UPI) — As the ruler of a small country, Prince Rainier of Monaco has a certain amount of executive flexibility that President Nixon himself might well envy.

So this tiny principality is taking a leading part in an anti-pollution experiment that may be of benefit to all the coastal nations of the world.

The 47-year-old prince talked about it in an interview in his office in the sand-colored palace of the Grimaldis. A window overlooks the Mediterranean, blue and desceptively beautiful since its wastes could someday ruin the bathing beaches on which so much of the tourist trade of the French and Italian Rivieras depends.

* * *

"The sea is our touristic capital," Rainier said. "It has been looted and polluted long enough. There has been too much talk. Cousteau (Jacques Cousteau, director of the Oceanographic Institute of Monaco and famed for his television programs and undersea exploration) says that if we started this very day it would take at least 15 years to restore the Mediterranean to its proper condition."

The rulers of Monaco have always been keenly interested in the waters of the Mediterranean because a nation not quite 400 acres in area must guard jealously every precious yard.

Far back in 1914 when the principality was better known for Monte Carlo and gambling, Rainier's great grandfather, Prince Albert, was a prime mover and first chairman of the International

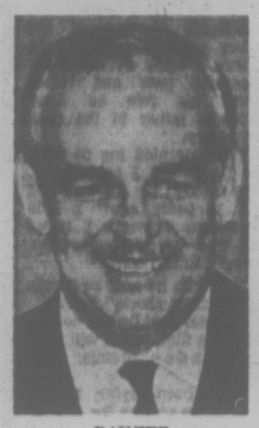

RAINIER
. . . leads cleanup

Commission for the scientific exploration of the Mediterranean Sea (CIESM).

Monaco's marine laboratory would do credit to nations many times its size and Cousteau is given every encouragement in the explorations which led him to conclude recently, after a 150,000-mile cruise in the research ship Calypso, that "the ocean is dying but there is perhaps time yet to save it."

Rainier himself was in the chair at the 22nd Congress of CIESM in Rome last December, a session at which the representatives of Egypt and Israel sat in their places with the rest of the Mediterranean nations. Some mutual dangers are too obvious for politicking.

"We first called attention to the pollution peril in the Mediterranean in 1960," the prince said, "and we were one of the first international organizations to demand protection for our waters. A world-wide solution would be the ideal of course but that could take a long time because of the many interests involved. I believe the Mediterranean states can wait no longer."

* * *

With this in mind discussions went on formally and informally in Rome on what could be done to get pollution out of the talking stage and into the phase of action.

And Italy, France and Monaco, he said, came to a decision to turn a stretch of the Riviera some 125 to 150 miles long into a vast "pilot scheme" to test pollution control measures whose results would be made available to all other countries.

As a sovereign prince, Rainier was able to commit his nation to the plan immediately. France and Italy still are working out their details.

"Scientists keep proposing remedies but it never seems to get past that stage," the prince said. "In the pilot scheme we will collect and analyze all information, examine all waste — chemical, radioactive, biological. We will try some of these remedies."

He said it was a matter of grave urgency.

* * *

"Basically all countries are growing, all cities are growing, all populations are growing," he said. Sewage and industrial waste is well over the saturation point. If we had one Torrey Canyon (an oil tanker which grounded and split off the coast of England) in the Mediterranean it would be a catastrophe. We have no tides. The shore currents are very feeble.

"With the Suez closed we have no tankers in the Med at the moment but even so pollution is going up. One reason is there is only one station for cleaning ship fuel tanks, at Marseilles, and it means a wait of 48 hours. It's cheaper for a ship to clean its tanks illegally at sea even if it is caught and fined."

For Quiet, Farflung Beaches How About the Antarctic?

AUCKLAND, N.Z. (CP) — The Antarctic has long beckoned as the ultimate way-out spot for "the man who has been everywhere" — at least until space tourism begins.

But the day of large-scale Antarctic tourism is still at least a couple of years away.

The last region opened to the casual traveller, the last male-only sanctuary, the Antarctic fortress has surrendered slightly in recent years.

Both from South America and from New Zealand, small tourist vessels have operated excursion visits to the southern continent. Using vessels moored at the ice edge as floating homes, tourists of both sexes have been able to make brief excursions to points of historic and scientific interest.

But it is a long journey through stormy seas to the southern continent and the trip has appealed only to hardy and determined travellers.

AIR TRAVEL THE KEY

Air travel will eventually open up the Antarctic and inaugurate a tourist boom. Already the vast majority of scientific travellers who inhabit the many Antarctic bases go there by air, and so do parliamentarians, newspaper men and other visitors invited by the dozen or so governments with bases in the region.

And research by New Zealand's international airline, Air New Zealand, showed several years ago that there would be no major difficulty in operating standard airliners to the Antarctic and back. The ice runway at McMurdo Sound, in the sector south of New Zealand, could take almost any airliner now in service.

Air New Zealand's DC-8s could make the 2,400-mile journey from Christchurch, in the South Island of New Zealand, to McMurdo in four to five hours and still carry enough fuel for a return flight without landing if the weather had deteriorated.

The problem is what to do with the tourists once they arrive. A ship moored at the ice edge a few miles from the air strip would be satisfactory as a home for tourists for a visit of a week or so.

WEATHER A FACTOR

But it is necessary to provide some accommodation right at the landing site in case of bad weather on arrival. The Antarctic weather is so severe that tourists could not be moved except in good conditions. There is not enough shelter for the number of passengers a DC-8 could carry, and it would need to be able to cater for them for a couple of days if necessary.

The question also has not been solved of what kind of transport to use from the air strip to the ice edge. Tractors can be rough travelling, helicopters are expensive and hovercraft are still unproven for polar travel.

Determined to find whether obstacles to tourism were real or were being dreamed up by scientists and others who do not relish the idea of their sphere being over-run by tourists, New Zealand's minister of transport, J. B. Gordon, recently went to look himself, accompanied by executives of Air New Zealand.

He returned convinced that the time for tourism has still not yet arrived. "It is a wonderful idea, but it is just not on at the moment," he said.

The most likely starting time now is set as the 1972-73 southern summer. But Air New Zealand will push ahead with preparations in the meantime. Probably the company's planes will make some chartered supply flights during the next year or so in preparation for scheduled tourist visits.

Hydro-Fighter Only Trusts One Lawyer

Tom Berger, former leader of the New Democratic Party, is the only lawyer P. A. Codyre says he can trust to fight B.C. Hydro.

"I know of too many cases where the lawyers, paid for by the taxpayer, have sold clients down the river, he said today.

B.C. Hydro has expropriated Codyre's home and four acres of property for a high-voltage line. Codyre refused to move unless Hydro provides an identical home and property for himself and his wife.

Codyre refused to cash Hydro's $22,500 cheque and turned it over to his lawyer "sometime ago."

He did not disclose any information on Berger's plan to fight Hydro.

"The cheque is in his hands, so it's all up to him now."

The British are coming!

BMA BRITISH MIDLAND AIRWAYS

BMA, Britain's fastest-growing scheduled Airline commences March 21 charter flights directly from Vancouver International Airport to Britain and the Continent.

Featuring Boeing 707 Jets, 7 cabin attendants, gourmet meals, complimentary beverages.

BMA
BRITISH MIDLAND AIRWAYS
Box 70/Vancouver Int'l Airport/Vancouver, B.C./688-5216
Name .....
Address .....
Phone (Bus.) ..... (Res.) .....

fabulous 4-month WORLD CRUISE
...for as low as $18 a day first class.

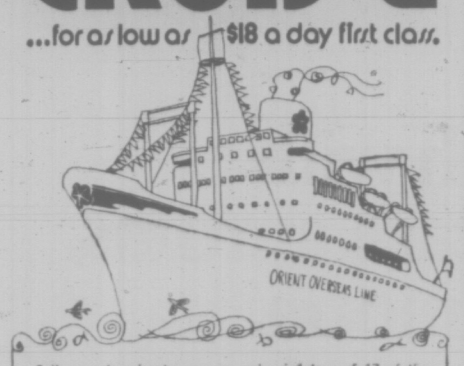

Sail away to adventure on an unhurried tour of 17 of the world's most exotic port cities including Rio, Buenos Aires, Capetown, Singapore, Hong Kong, Keelung, Yokohama, Vancouver, B.C. Up to 40 exciting days of sightseeing in port!

Choose from three big, beautiful passenger-cargo liners — the 350-passenger Oriental Carnaval* and Oriental Esmeralda*. And the 210-passenger Oriental Rio†.

Swimming pool; spacious decks and lounges; full range of fun-filled activities; intimate, casual atmosphere; superb Continental and Oriental cuisines.

Staterooms are all first class with private bath or shower. Fares begin at just $2250. Each ship is completely air conditioned.

And any age can travel.

Monthly sailings from Los Angeles

See your travel agent or contact

ORIENT OVERSEAS LINE
THE LEISURE LINE
General Agents: Trident Cruises Ltd., 837 West Hastings Street, Vancouver, B.C. 687-6601

*Registered in Liberia †Registered in Taiwan

STANLEY PARK
NANAIMO VANCOUVER
TUES., MAR. 9th
8:45 A.M. $11.00
Island H'way to Departure Bay — Horseshoe Bay and the scenic Upper Level H'way to Stanley Park for the afternoon — Zoo, Aquarium, etc. Return Tsawwassen. Relax, enjoy this day.

ST. PATRICK'S DAY
WED., MAR. 17th
11:30 A.M. $5.00
Craigflower Rd. to Helmcken—Burnside and Prospect Lake Rds. Along West Saanich Rd. to Brentwood and Brenta Lodge for delicious luncheon (incl.) looking out over the bay. Travel the waterfront thru Deep Cove, Sidney and home via Pat Bay approx. 3:30.

PARKSVILLE—QUALICUM
TUES., MAR. 23rd
10:30 A.M. $11.00
Our chartered coach takes us over the Malahat with its scenic views and on thru Duncan—Ladysmith to Parksville's Island Hall for delicious smorgasbord lunch (incl.). Qualicum Beach and Little Qualicum Falls. Return over some sections of the Old Highway. Back by 6:00 p.m.

PORTLAND
Visit Ceramic Fair—Shopping
Charter Coach —
New Heathman Hotel — $56.00
March 19 - 20 - 21
Reserve early for these tours

B. C. TRAVEL
402-1029 Douglas 385-4732

Ten-Day Disneyland Tour
Departs April 9th
FAMILY RATES
2 persons $341.00
3 persons $480.00
4 persons $592.00
Travel by air-conditioned restroom bus. First night Eugene and the next night in Sacramento. Five nights in Los Angeles and return. Includes admission to Disneyland and 10 adults' or 15 children's attractions. Admission to Marineland and Knott's Berry Farm.

Nine-Day Las Legas Tour
Departs April 10th
Only 126.00 Ea. Dble.
Stay first night at Eugene, the second night in Reno, 3 nights in Las Vegas with a tour of Hoover Dam, then 2 nights in Reno. To Eugene and home.

Reno Fun Tour
DEPARTS VICTORIA
March 20, April 3, April 10 and from VANCOUVER weekly

ALL-FUN TRAVEL
820 DOUGLAS ST.
Victoria, B.C.
Call 383-9121 anytime for brochure of all 1971 tours.

PASSPORT PHOTOS
Photostatic Copies of Documents
Jus-Rite Photos 716 Yates St. 384-8041

ATTENTION!
ALL GOVERNMENT EMPLOYEES
There is still time for you to join the Special Tour to
Hawaii--$309.00
Includes Air Fare, Hotel accommodation and some tours.
DEPARTS APRIL 7—RETURNS APRIL 20
For further information call
BURRITT TRAVEL
635 YATES 386-7574

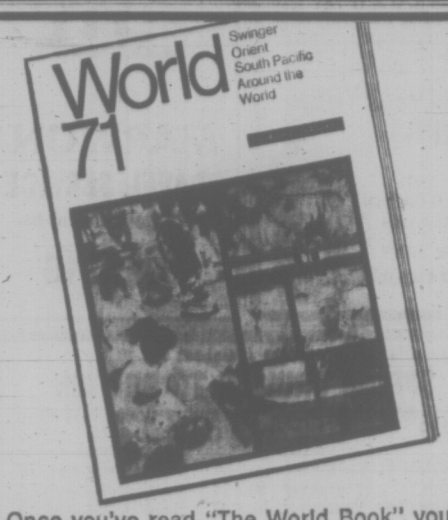

Once you've read "The World Book" you can set off on your own or join an escorted tour and see the Pacific, the Orient or the World. 58 colourful pages long, 18 itineraries, departures throughout the year.
We have it . . . and it's free!

BLANEY'S TRAVEL SERVICE
"THE TRAVEL PLANNERS"
Victoria Office: 920 Douglas St. 382-7254
Oak Bay Office: 1508 Wilmot Place, 598-4531
AMERICAN EXPRESS

Classified—For Easy Reference

PHONE 388-6281 PHONE 386-3277
TOTEM TRAVEL

TERRY SMITH
HILLSIDE

IN THE HILLSIDE SHOPPING CENTRE

IN THE MAYFAIR SHOPPING CENTRE

DENIS EDWARDS
MAYFAIR

300 ISLANDS IN THE SUN

FIJI Enjoy the seductive pull of the South Pacific with 17 sunny summer days on Fiji. Fascinating people, uncrowded beaches, bargains galore in Suva's duty-free shop. From $660.00 U.S.

Cost includes return jet fare from Vancouver. Twin bed hotel accommodation, some meals, sightseeing tours, beachcomber cruise, river trip, banquets etc.

BOOK EARLY TO AVOID DISAPPOINTMENT

Thomas Cook Travellers' Cheques

Both Locations Open Monday through Saturday 9:00 a.m. 'til 5:30 p.m. Thursday and Friday, 9-9

Travelmasters' Guild

To Alaska, with the Prince!

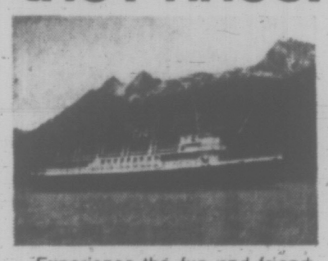

Experience the fun and friendship of an Alaska Cruise. Book your passage on CN's beautiful S.S. Prince George. Sailing every 8 days, April 26 to October 3, from Vancouver along the B.C. coast, through the spectacular "Inside Passage" to Skagway. Cruise 2000 unforgettable miles with calls at Prince Rupert, Ketchikan and Juneau. Enjoy food and service fit for a king.

Prices start as low as $305 including accommodation and meals. And there are attractive discount rates for early and late season sailings. But please book well in advance through your Travel Agent or Canadian National Passenger Sales Office.

CN

Enjoy Ship Travel to
AUSTRALIA
P&O
IBERIA — Dec. 1st
Fares from $579 U.S.
Don't be disappointed . . . Book now to assure space
For Personalized Service
WILLIS TRAVEL SERVICE
576 Yates 385-4312
Opp. Post Office
For Personalized Service

$420* Victoria to London
Fares to Europe can actually be this low during April or May, with Atlantic 71!
AIR CANADA
Atlantic 71
*29-45 day Economy Excursion Return fare effective April 1 to May 31. Subject to government approval.

More Compassion Urged For Compensation Board

British Columbia's Workmen's Compensation Board should be more compassionate in borderline cases where on-the-job injury cannot be proved on medical grounds, Scott Wallace (SC—Oak Bay) said Friday.

Wallace told Labor Minister Leslie Peterson the story of three men, two of them brothers now dead, who worked at the Dockyard Canadian Forces Base, Esquimalt, and who likely had their health ruined by a condition known as asbestosis.

Asbestosis is a deterioration of the lungs caused by inhaling asbestos fibres over a period of years. The three men worked together in confined ships' engine rooms where they breathed fibres from the asbestos linings of pipes.

The two brothers died within a month of each other last fall and autopsies showed asbestosis had been a contributing factor in their deaths.

Wallace later identified the third man as Andrew McQueen Jack of 638 Downey Rd. Jack had to retire a year and a half ago, four months before his normal retirement date. He now has only 25 per cent of the normal use of his lungs.

Wallace said he had been unable to prove before a medical review panel of the Workmen's Compensation Board that Jack had asbestosis and is entitled to disability payments.

The only way to find out for certain is to perform a biopsy but Jack is too ill for this, said Wallace.

The WCB made payments to Jack for the four months between the time he had to quit and his normal retirement date and Wallace said he was puzzled by this. The WCB seemed to be admitting on the one hand working conditions were responsible but denying it on the other hand.

The problem at the Dockyard, Wallace said, had been too little air and no masks for the men. This had been corrected after the men worked there 12 or 13 years.

FAIR REPUTATION

Wallace pointed out that the WCB has a reputation of being fair and giving the benefit of doubt to workers in many instances, but he added that the medical review panel was only following the rules.

But, he told the legislature, "I consider his (Jack's) treatment entirely unjust."

He wants some sort of action from the government and believes the WCB should be asked to take another look at Jack's case. If it is found the legislation precludes paying a pension, "then the rules should be changed."

Peterson said he understands there are individual hardship cases which should be acted upon but added that his department is receiving fewer complaints today than in the past.

He noted the province received an award last year for having the best workmen's compensation legislation in North America.

WALLACE . . . tells a story

McGEER . . . finds loophole

CAPOZZI RAPS McGEER

Guards Defended

Liberal Leader Pat McGeer was attacked in the legislature Friday for "casting a terrible cloud of suspicion" on the reputation of a Victoria home guard company.

Herb Capozzi (SC—Vancouver Centre) said McGeer has threatened the Victoria firm Island Security Patrol with severe financial losses as a result of his attack on the company in the house Thursday.

McGeer charged that a loophole in the B.C. Private Investigators' Act allowed the firm to employ unbonded salesmen, although patrolmen must be bonded. McGeer did not name the company Thursday.

ONE CONVICTION

Capozzi said McGeer's charge that some of the employees of Island Security Patrol have criminal records has caused several people to call the company and cancel their business with it.

Capozzi said one employee with Island Security has a conviction but that it was in no way related to any breaking and entering charge.

Capozzi said McGeer should publicly apologize to Island Security and assume any financial losses he has caused the company. He also noted that the Private Investigators' Act does not require that salesmen be bonded.

McGeer did not respond to Capozzi's charge in the legislature.

But outside the house, McGeer said, "I will never apologize for protecting the public interest. It is Mr. Capozzi who should apologize for having embarrassed the company through identification by name."

CPR Opposes Rail Extension

A report published in the Victoria Daily times Friday erroneously stated that the Canadian Pacific Railway is supporting a bid by the Kootenay and Elk Railway to extend its line to the United States border.

The CPR has been opposing the bid by the Kootenay and Elk Railway, which is not a CPR subsidiary.

Socialist Government Gets Mock Parliament Under Way

Tough anti-pollution legislation, self-determination for Quebec and a new National Housing Act headed a socialist government's speech from the throne Friday as the annual University of Victoria mock parliament got under way.

The New Democratic-Young Socialist minority coalition also promised to undertake the following actions:

- Abortion-on-demand and tax incentives for families with no more than two children;
- Implementation of the recommendations of the Carter commission on taxation;
- Withdrawal of Canadian forces from NORAD and NATO;
- Legalization of marijuana, with the weed to be sold through government outlets, and implementation of other recommendations of the LeDain Commission on the use of non-medical drugs.

Standings in the 50-seat house are NDP 12, Young Socialists 6, Liberals 14, Conservatives 8, Social Credit 6, and Christian Atheists 4. Proceedings were held in Room 145 of the Cornett Building.

Prime Minister Fleming Hansen said the government will deal with unemployment and at the same time provide much-needed low-income housing by creating a national housing corporation which would pour federal funds into construction of thousands of new units.

Voting on the speech from the throne resulted in a 21-21 tie which Speaker Allister Murdoch broke by casting his vote in favor of adoption.

Liberal leader Bob Plecas poked fun at the government with such quips as:

"I see the pancakes are sitting with the waffles," and "free enterprise is the unequal distribution of blessings—socialism is the equal distribution of misery."

Conservative spokesman Tim Schentag accused the government of "kissing the feet of the Quebecois" in its policy toward Quebec.

Pat Skillings, spokesman for the Socreds, who for lack of space were forced to sit on the same side of the house as the socialists, said the party agreed in theory with many of the measures proposed in the speech from the throne, but disagreed with the way they were to be brought about.

ENVIRONMENT STUDY

Jackie Faust spoke on behalf of the Christian Atheists.

Under its proposed pollution legislation, the government would undertake a complete environmental study, with industry paying part of the cost. Those who lose their jobs through the shutdown of polluting industries would be given first priority for re-employment in new reclamation projects.

Since automobile exhaust accounts for 70 per cent of urban air pollution, police would be given the power to take off the road any vehicle not equipped with adequate pollution devices.

All municipalities would be required to construct sewage treatment plants, and sewage to be dumped would have to undergo secondary treatment.

Canadian jurisdiction over the offshore would be extended to 100 miles, and no potentially-polluting vessel could enter without permission from the government. No such vessels would be allowed to enter the Arctic waters.

The government also proposed to impose taxes on another form of pollution: advertising.

Under northern development and Indian affairs, the government proposed an amendment to the Indian Affairs Act to turn ownership of Indian reservations over to band councils.

Following adoption of the speech, government bills received a first reading and adoption in principle, with debate on the bills to take place today.

Berliners Negotiate For Visits

BERLIN (AP) — West Berlin negotiators went through the Communist wall into East Berlin today to begin talks aimed at obtaining Easter visiting privileges for West Berliners. If granted, the visits would be their first access to East Berlin five years.

Ulrich Mueller, chief of the city government's chancery, represented Mayor Klaus Schuetz of West Berlin at the talks. Leading the Communist side was Guenter Kohrt, East Germany's deputy foreign minister.

Mueller told reporters at the wall that it was "far too early to tell" if the talks would result in agreement. "We are going to East Berlin at the direction of the governing mayor first to examine the proposals of the other side," he said.

They issued a joint statement in Bonn Friday on the eight days of talks between Alexei N. Mainshulo, Soviet deputy minister for foreign trade, and Peter Hermes of the West German foreign ministry saying they "came considerably closer on a large number of points."

The next round of trade talks is to be scheduled later.

Double Royalties Seen From Mines

By STUART LAKE

OTTAWA (CP) — The federal government will almost double its royalties from mines in the Yukon under a proposed new minerals code for the territory.

Northern Development Minister Jean Chretien, opening debate on the bill Friday, said the bill ensures "a more realistic financial return to the Crown in exchange for minerals mined."

"The government has a responsibility to ensure that the people of Canada—including northerners—are paid at an economically sound rate for their non-renewal resources," said the minister.

In 1969, under the old rates, royalties paid on a production of $38 million were $245,000. The new rates would have netted Ottawa $440,000.

Erik Nielsen (PC—Yukon) said the bill was an attempt at "complete state control" of Yukon mining. He introduced a motion that would kill the proposals.

He said the minister was being "less than factual" in saying that the new Yukon royalties still were less than those paid in Quebec and British Columbia.

These two provinces allowed deductions not contemplated in the federal bill. And the minister was not taking into account the transportation problems faced in the Yukon.

Mr. Nielsen said the foreign ownership provisions of the bill and the requirement that producing mines get federal approval before exporting their ores already had scared away millions of development dollars from the territory.

The bill stipulates that only Canadian citizens or companies incorporated in Canada will get the necessary mineral leases before mines go into production.

A company listed on a Canadian stock exchange would meet this requirement, he added.

Mr. Nielsen said the export provision apparently was aimed at getting a smelter in the Yukon and thus producing more jobs. He agreed this was good but said the government should become involved in the project.

NATIVES SUFFERING

Ran Harding (NDP—Kootenay West) said the federal government up to now had allowed foreign companies to stake out rich areas of the north. Meanwhile native peoples were existing on welfare.

He called on the government to take the lead in developing manufacturing in Northern Canada. In that way "all our natural resources won't have to be exported for manufacture and then repurchased by Canadians."

Mr. Harding said the mining regulations should be drawn up so that there was no danger to the northern ecology.

The Commons began the day in a happy mood as party leaders wished Prime Minister Trudeau a long and happy married life.

Mr. Trudeau was not in his seat. He is on a short honeymoon following his surprise marriage Thursday to Margaret Sinclair, 22, in Vancouver.

Government To Keep Land Title

Health Minister Ralph Loffmark said Friday he has been assured by the Southern Vancouver Island Hospital Society it does not object having title of land for expanding St. Joseph's Hospital remain with the government.

Loffmark said he received a letter from the society Thursday stating this position and has replied he was pleased to know this.

Thursday, Loffmark attacked the society for a "rather narrow" view of ownership of hospital's land. This was denied Friday by society president Alec Wood.

Loffmark also said he was reassured by a statement Friday from Victoria Mayor Courtney Haddock that the city is not intruding into negotiations over the hospital land in an attempt to secure property for extending Belleville Street.

Loffmark said it is now his understanding that an informal agreement between the city and the health department on the Belleville Street issue, reached last summer, will continue to stand.

Crash Inquest Set

Inquest into the traffic death of Linda Hughes, 11, of 668 Canterbury, has been set for 7:30 p.m. Monday at Sand's Chapel.

She died Thursday in St. Joseph's Hospital after being hit by a car Tuesday afternoon at Douglas and Ralph. The inquest will be held before Coroner Edmond Jorre de St. Jorre.

Before the Judge

A 20-year-old Saanich man was sentenced in court Friday to six months definite and 12 months indeterminate in prison for attempted theft over $50, escaping custody, breaking, entering and theft, theft over $50, and two counts of possession of stolen property over $50.

Richard L. Dryland, 721 McKenzie, pleaded guilty in February to two Victoria charges one of stealing a car and another of having in his possession two stolen cars.

One of the vehicles was set on fire Jan. 8 in Oak Bay.

In another court appearance, Dryland pleaded guilty to a three-count Vancouver charge of attempting to steal a car Jan. 15. He escaped police the same day, running a short distance from the police station before being apprehended again.

The mainland charge also involved theft of $20 and some keys from a car in White Rock earlier in January.

★ ★ ★

Alexander J. Mitchell, 19, of 550 Johnson, was sentenced to three months in jail for stealing a bicycle.

He was stopped riding the bike by police Feb. 27. It had been taken from the yard of a home on Roseberry Street.

★ ★ ★

Jodie A. Allabarton, 19, of 3420 Maplewood, was fined $250 for shoplifting.

Court was told that the accused took four items from The Bay Feb. 25 without paying for them. Total value of the merchandise was $5.98.

★ ★ ★

Eugene William Mathe, 57, no fixed address, was sentenced to two months in jail following a trial on a charge of theft under $50.

He was accused of stealing a 43-cent package of sausages from Victoria Meat Market, 625 Johnson.

CAPITAL SCENE

Victoria Local Socialist Party of Canada meets Sunday at 589 Nora Place at 8 p.m., public invited.

Third annual kite festival, University of Victoria, noon to 4 p.m. March 20. Public invited.

James Bay Golden Age Club, 520 Niagara Street, Friday, a St. Patrick's Tea.

B.C. Workers Can 'Borrow' Sick Leave Time

Under an agreement worked out between the Civil Service Commission and the B.C. Government Employees' Union, employees will be able to borrow sick leave credits in order to stay on the payroll during extended illness.

An employee with less than 10 years' service now can remain on full salary after earned sick leave time runs out by borrowing up to 30 days of additional sick leave.

For employees with 10 to 20 years' service, the borrowing limit is 45 days and for those with more than 20 years 60 days.

Government employees normally receive 15 days sick leave a year, with unused leave accumulating to a maximum of 250 days.

BCGEU general secretary John Fryer said the new regulations will make it unnecessary for some employees to go on welfare because their sick leave has run out before they are recovered.

CUT CAR COSTS In Half With DATSUN

$59.95 Down $59.95 Month

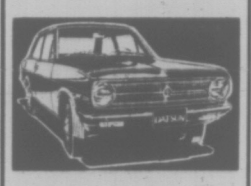

$59.95 down (plus 5% tax and licence), $59.95 per month (48 months), is all it takes to own a spanking new 1971 Datsun 1200 —Full Price $1995.

At DAVID MOTORS LTD. DATSUN

Yates at Cook 386-6168

FIRST EDITION

PEOPLE POWER

By G. Ralph Albert

A recognized Canadian expert, Mr. Albert's new book delves into our modern society—why people do what they do—explores the future of mankind and explains Woman's place in a "Man's" world—why they are superior to men—The power of the human mind. A revolutionary new approach to modern thinking. Easy to read.

Order your copy now! Supply of 1st edition limited

Only $4.95 including postage

Write to:

SPECTRUM PUBLISHING COMPANY,
3331 Bloor Street West,
Toronto 18, Ontario
(An all-Canadian publisher)

SPRING SILVERWARE CLEAN UP

On All Types of Silver, Brassware, Copper and Pewter

Jefferies & Co., Quality Silversmiths, SPECIALIZING IN:

- Manufacturing
- Replating
- Repairing
- Polishing
- All Work Done in Victoria

English A-1 standard quality silverplate used in all manufacturing and replating of silverware. Enquire about our brass and copperware polishing and perma-finishing. Experienced silversmith on hand to advise you without obligation.

All work unconditionally guaranteed.
Phone or call in for free estimates.

JEFFERIES & CO.

SILVERSMITHS LTD.
1026 FORT ST.
Phone 383-8315

WE BUY OLD SILVER

Convent of the Sacred Heart

VANCOUVER, B.C.

Boarding and Day School for Girls conducted by the Religious of the Sacred Heart

Grades I to XII

Boarders from Grade VII to Grade XII

Applications for the fall term should be made as soon as possible.

Personal interviews and entrance tests will be arranged.

Students of all faiths may be enrolled.

Some scholarships and bursaries are available.

Modified open area for Grades I to VI. (Individual testing for applicants to the Open Area.)

For further information apply to:

Convent of the Sacred Heart
3851 West 29th Avenue
Vancouver 8, B.C.
Telephone 228-9008

Sands

Your Community Funeral Chapels

Dedicated to Service

Victoria 388-5155 388-5156 383-7511

Sidney 656-2932

Colwood 478-3821

Nanaimo 753-2032

SIMPSONS-SEARS

Lyric BEAUTY SALON

makes your fashion image TOTAL!

Unhappy gray? Our experts say CLAIROL haircolor is your Happy Answer!

With SILK & SILVER* haircolor lotion, we turn yellowed or "so-so" gray hair into gray that shines with vibrant new beauty!

With LOVING CARE* haircolor lotion, we match your original shade . . . then wash the color back into those random grey strands.

With MISS CLAIROL* haircolor, we can turn your hair any shade you've dreamed of . . . from fairest blonde to lustrous black. Miss Clairol covers gray completely.

BODY PERM SPECIAL
MONDAY THROUGH THURSDAY

Lyric Beauty Salon, 2nd Floor
Phone for Appointment, 388-9111

Simpsons-Sears, Hillside: 3190 Shelbourne Street
Lots of Free Parking . . . No Tickets, No Time Limit

Make '71 your year to cross the Atlantic to Europe.

And coming soon, a great new way to do it: Atlantic 71!
Starts March 15...
your travel agent will have the details!

AIR CANADA

Atlantic 71

PERSPECTIVES AND PREJUDICES

And the Word Is Gobbledygook

By REV. J. A. DAVIDSON

"Yes, but is it viable?" I knew we were heading into a storm when My Irritable Friend said that while we were sharing a jug of coffee a few days ago. He ranks "viable" with "charisma," "finalize," "methodology," and the like as words to be avoided in civilized discourse.

I was trying to regale him with a few of the little goodies I had picked up at the United Church's General Council a few weeks ago at Niagara Falls. I reported that in the presentation of the new Anglican-United hymnbook one of the ardent presenters had described it as "a functional embodiment of the hymnological tradition."

It was then that he asked, with an expression on his face which suggested he had just bitten into an apple, "Yes, but is it viable?"

A glaze began to develop on his eyeballs as I told him about a bureaucrat who helped present a plan to reorganize — "restructure," of course, was the term he used — a rather large chunk of our denominational operation. At one point in his presentation this rather weary fellow referred to what he called the Church's "sub-structural levels." It took me a few minutes to realize that that tinkling expression pertains primarily to congregations, which are not to be restructured under this new plan.

•

The expert was very good at explaining things to us. At one point he delivered himself of this fascinating generality: "Function can be exercised only through people." That, I must say, helped relieve my anxiety about the every-which-way arrows on the charts he was using, charts which someone else pointed out were designed to illustrate "the functional-strunctural gestalt."

I was also able to report to M.I.F. that some of our deep-thinkers continue to use terms such as "resource person" and "enabler" with respect to the minister's role in his congregation. (One bright young fellow said in a corridor discussion that such terminology is very useful in what he called "the de-sacrilizing of the traditional ministry." I don't really know what that means — but undoubtedly it's all my fault.)

M.I.F. then became very lively. He said that he was proud, mighty proud, to be a professional resource person and enabler at the congregational sub-structural level of the Church. That, he said, is a lot tonier that being merely a pastor, and the sort of thing that can make his charisma shine more brightly.

•

Then he asked me about ad hoc committees. I said that I didn't hear that expression once. He smiled and said, "Well, we seem to be making some progress." But his smile turned to a frown when I told him that we did hear about task forces. He shrugged his shoulders and said now he would re-title a special committee on reorganization in his congregation "The Task Force on Functional Restructuring": no one, he observed, will feel he is wasting his time serving in such an operation.

As I was about to leave, M.I.F. expressed gratitude for our little confrontation for meaningful dialogue in which we tried to minimize dichotomies, synthesize polarizations, and then discern the functional distinctions and disjunctions in the variant methodologies of ministry available to us. As I went out the door he reverently intoned,

"Hi fares the Church, to gobbledygook a prey,
Where pompous jargon prevails, and simple words decay."

Saigon Much Safer Says Evangelist

Saigon is a comparatively safe city compared to what it was two years ago, according to Dr. Andrew Gih. Los Angeles evangelist, who recently toured Southeast Asia.

The battlefield is situated farther away from Saigon and the villages are also better organized to defend themselves against North Vietnam raids, he said.

The minister will preach at the Chinese Presbyterian Church tonight at 7:30, Saturday at 7:30 p.m. and Sunday at 11 a.m. He is the guest of Rev. Edward Ling, minister of the church.

He will also preach at the 7 p.m. Sunday service at St. Church.

Gih is the founder and a former president of the Evangelize China Fellowship Inc., an interdenominational Christian organization with missions in eight countries of Asia.

Born in Shanghai, he was a Confucian before he was converted to Christianity.

Gih worked as an evangelist in China before the Japanese invaded the country prior to the Second World War.

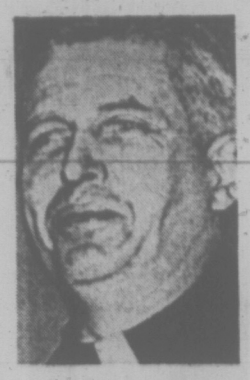

PHIL BERRIGAN

RC CHURCH TO HEAR MINISTER

Rev. Bruce Molloy of St. Andrew's Presbyterian Church, will speak at St. Andrew's Catholic Cathedral at the Sunday masses at 8 a.m. and 9:30 a.m.

Monsignor Michael O'Connell, rector, said that there were two reasons for the invitation: to give witness to the beliefs and principles which all Christians hold in common, and to provide Catholics with greater opportunities to become aware of the particular traditions and insights of other Churches.

Yoga Expert To Preach

Gordon Limbrick, an instructor in Yoga and meditation, will speak at the 9:30 and 11 a.m. eucharist services on Sunday and meet the regular confirmation seminar at St. Dunstan's Church in Gordon Head.

Limbrick was initiated into mysticism 14 years ago while travelling in the orient and the west.

Continuing in the series of Lenten studies next week's speaker will be Paul Horn, Victoria's jazz musician.

ACW to Hold Annual Meet

The Anglican Diocesan Board of Church Women (ACW) of B.C. will hold its annual meeting March 23 and 24 at St. James Church in Nanaimo.

The local delegation will leave from St. John's Church at 8 a.m. on March 23.

Church to Hear Poor

Representatives from the Victoria Low Income Group will talk at an evening service of First United Church Sunday at 7:30 p.m. in the youth room. The theme of the service will be the Cross of Poverty.

Priest Arrests Stir Furore

By GEORGE W. CORNELL
AP Religion Writer

NEW YORK (AP) — Demonstrations . . . resolutions . . . drama . . . meetings . . . letters to editors and bishops . . . These are among the reactions crackling in American religious circles over the United States government's conspiracy charges against six persons, including three Roman Catholic priests, an ex-priest and a nun.

"Modern prophets," say some. But others declaim them as tools for "terrorist activity."

Much of the furore has centred on the brother priests, Rev. Phil and Rev. Daniel Berrigan, although the latter is not among the six defendants, but is cited among seven others as co-conspirators in an alleged kidnap-bombing plot to protest the Vietnam war.

"They are a strange mixture of exhibitionism and anti-Americanism," a priest-columnist, Rev. Daniel Lyons, who supports the Vietnam war, writes of the Berrigans.

But a Presbyterian theologian and war critic, Rev. Robert McAfee Brown, voices confidence in their innocence and says:

"If the Berrigans are 'guilty,' so are we."

They themselves have called the charges a "fabrication by the government."

SUPPORT ACCUSED

Most of the reaction in church groups and publications has been sympathetic to the accused group, and skeptical of charges they planned to blow up heating systems in Washington, D.C., and kidnap presidential adviser Henry Kissinger.

A group of 77 faculty members and seminarians at St. Mary's Seminary in Baltimore linked the case to a "demoralizing effort to associate all dissent with anarchy," and said: "We are appalled at the government's on-going conspiracy to stifle all forms of dissent."

The National Council of Churches, in a resolution, urged Americans to abide by traditional standards of justice presuming the group innocent, unless proved otherwise.

The Holy Cross Quarterly, alumni publication of a Jesuit college in Worcester, Mass., devoted its entire 80-page current issue to the Berrigans.

"To some they are anathema; to others they are angelic," says the editor, Rev. William Van Etten Casey. As for himself, he added in a lead editorial: "I am for them and with them. I believe that they are the living extensions of one of the roles that Christ took upon Himself. . . ."

City and District Churches

UNITED

ESQUIMALT UNITED CHURCH
500 Admirals (384-6142)
10:00 a.m.—Morning Worship and Church School
Minister
Rev. Hartwell B. Illsey, B.A., B.D.

JAMES BAY UNITED CHURCH
Michigan and Mennies Streets
Rev. K. M. Wood, BA, BD. 388-6898
Mr. Roland Webster, organist
11 a.m.—Morning Service and Sunday School

CADBORO BAY UNITED CHURCH
2625 Arbutus Road
Rev. C. Leighton Streight, B.A.
10 a.m.—Morning Worship
Church School
Grades 1 - 9
Infant and Child Care
Serving Cadboro Bay and Uplands

LUTHERAN

GRACE ENGLISH LUTHERAN CHURCH, L.C.A.
1273 Fort St. 383-5256
(Across from Central Junior High)
Pastor: Rev. David H. Metzger
Organist: Mr. John Bergbusch
ONE SERVICE
11:00 a.m.—Service
With Holy Communion
CORNERSTONE LAYING FOLLOWING THE SERVICE
10:00 a.m.—Sunday Church School
March 10—Lenten Service: 7:30 p.m.
Sermon: "THE VICTOR SPEAKS"
The Third Word
Bible Study each Wednesday at 10 a.m. on the Letter to the Hebrews.
Visitors Welcome!
"I was glad when they said to me: Let us go into the House of the Lord"
Visitors to Victoria are Welcome!

LUTHERAN CHURCH OF THE CROSS
Cedar Hill and Cedar Hill Crossroad
Alfred J. C. Johnson, pastor, 477-3851
10:00 a.m.—Divine Worship Service.
11:00 a.m.—Sunday School and Bible Class.
Wednesday—Lenten Service, 8 p.m.
The Church Where Families Worship Together
Evangelical Lutheran Church of Canada (E.L.C.C.—formerly of A.L.C.)
Visitors Welcome

HOPE LUTHERAN CHURCH
MISSOURI SYNOD
1924 Carrick St. at Dean Ave.
The Rev. L. M. Carlson, pastor, 592-2308
Sunday School and Bible Class . . . . . 9:45 a.m.
Worship Services:
Sunday . . . . . 11:00 a.m.
Wednesday: Mid-Week Lenten Service . . . . . 7:30 p.m.
A Church of "The Lutheran Hour" and "This Is the Life"

CHRIST LUTHERAN CHURCH OF THE REFORMATION
Worshipping at McCall's Chapel
Johnson and Vancouver Streets
Victoria, B.C.
Pastor R. H. Goetjen
Worship and Sunday School at 6:30 p.m.

EVANGELICAL FREE CHURCH

PARKDALE FREE CHURCH
3261 Harriet Road — 385-7531
Sunday School, 10:15 - 11:00 a.m.
Worship Hour—Primary-Junior-Adults. 11:00 - 12:00 noon.
Evening service 7:00 p.m. Thursday—Prayer meeting 8:00 p.m. Friday—Youth night.
Visitors welcome at all services.
Pastor C. Klassen. 479-4431

CHURCH OF CHRIST

CHURCH OF CHRIST
3460 Shelbourne St.
Bible classes, 9:45 a.m.
Morning worship, 11 a.m.
Evening worship, 7:00 p.m.
475-4819 — 477-6459

GOSPEL CHAPELS

VICTORIA GOSPEL CHAPEL
935 Pandora Avenue
Sunday:
9:30 a.m.—Breaking of Bread
11:15 a.m.—Family Bible Hour and Sunday School. Speaker: Peter Anderssen
7:00 p.m.—Gospel Service. Speaker: David Miller.
Wednesday:
8:00 p.m.—Prayer and Bible Study

OAKLANDS CHAPEL
Fernwood and Cedar Hill Rd.
Sunday:
9:30 a.m.—The Lord's Supper.
11:15 a.m.—Family Bible Hour and Sunday School. Speaker: Mr. T. Kirkpatrick of Vancouver.
7:00 p.m.—Evening Service. Speaker: Mr. T. Kirkpatrick.
Thursday:
10:00 a.m.—Ladies' Coffee Hour
8:00 p.m.—Prayer and Bible Study

WESTVIEW GOSPEL CHAPEL
313 Brunswick Pl.
(Trans-Canada Hwy. at Tillicum)
Sunday:
9:30 a.m.—The Lord's Supper.
11:30 a.m.—Sunday School and Bible Classes.
7:00 p.m.—Gospel Service. Speaker: Mr. G. Doubroff.
Wednesday:
10:30 a.m.—Ladies' Coffee Hour
8:00 p.m.—Prayer and Bible Study

ROSS BAY GOSPEL HALL
Corner of May and Joseph Streets
Sunday:
9:30 a.m.—Worship and Breaking of Bread
11:30 a.m.—Sunday School and Family Bible Hour. Speaker: Mr. Dave McCartney
7:00 p.m.—Gospel Meeting. Speaker: Mr. Ron Brown.
Tuesday:
8:00 p.m.—Prayer and Ministry meeting. Speaker: Mr. Sid Biggs.
Wednesday:
10:15 a.m.—Ladies' Coffee Hour.

SOCIETY OF FRIENDS

SOCIETY OF FRIENDS
(Quakers)
MEETING FOR WORSHIP
SUNDAY, 11 A.M.
VISITORS WELCOME
1881 FERN STREET

SPIRITUALIST

OPEN DOOR SPIRITUALIST CHURCH
1805 Cook. Sunday, 7:30. Rev. E. M. Ralph. Wed., 8 p.m. Healing. ATTEND THE FRIENDLY CHURCH. Tea, Mar. 13th, 2 - 4.

MENNONITE BRETHREN

SAANICH COMMUNITY CHURCH
3983 Birchwood
10:30 a.m. FAMILY WORSHIP
BIBLE CLASSES
477-3012 477-6113

EVANGELICAL

FOURSQUARE CHURCH
891 Esquimalt Road
Sunday School, 9:45 a.m.
Morning Worship—11:00 a.m.
Evangelistic Service—7:00 p.m.
Pastor, Rev. A. E. Teal

UNIVERSITY CHAPEL
AT QUADRA
1095 Tolmie at Jackson
Sunday:
9:45 a.m.—Sunday School (Kindergarten through Adult).
11:00 a.m.—Morning Worship Service. Subject: The Christian's Happy Hong. Guest speaker: John Williams. (Fellowship Tea and Coffee after Service.)
7:00 p.m.—THE LORD'S SUPPER
Wednesday:
8:00 p.m.—Mid-Week Fellowship Studies in Galatians, introduced by Mr. E. Friesen. Missionary Special (Refreshments served.)
"A Very Warm Welcome Awaits You"

VICTORIA TEMPLE
SHELBOURNE at KINGS
Non-Denominational
A SOUL HEALING MESSAGE
ORIGINAL CHRISTIAN DOCTRINE
Sunday Services: 11 a.m., 7:30 p.m.
Early Morning Prayers: 7:30 a.m.
Adventures in LIVING
Every Wednesday Evening at 8 o'Clock

CHRISTIAN SCIENCE
First Church of Christ, Scientist
(A branch of The Mother Church The First Church of Christ, Scientist, in Boston, Massachusetts)
Chambers Street and Pandora Avenue
Elevator Available
SUNDAY SERVICE
9:30 and 11:00 a.m.
Subject:
"MAN"
Sunday School—9:30, 11 a.m.
Testimony Meeting Wed., 8 p.m.
FREE PUBLIC READING ROOM AND LENDING LIBRARY
1210 BROAD STREET
ALL ARE WELCOME

THE SALVATION ARMY
Citadel Corps—757 Pandora Avenue
Major and Mrs. Donald McMillan
11:00 and 7:00 p.m.
MAJOR and MRS. C. J. IVANY
of Vancouver, B.C.
9:45 a.m. —
Sunday School and Bible School

NAZARENE
2371 Quadra Street
Rev. W. F. Bahan, Th.B., B.A., Pastor
Sunday Services:
Sunday School—9:45 a.m.
Morning Worship—11:00 a.m.
Evening Worship—7:00 p.m.

VICTORIA BRITISH ISRAEL ASSOCIATION
TUESDAY, March 9th, 7:45 p.m.
NEWSTEAD HALL, 734 Fort Street
SHEPHERD—LEADERS OF ISRAEL
Mr. Wm. Taylor
Bookroom: 738 Fort Street, open weekdays Noon to 3 p.m.
VISITORS WELCOME

BAHA'I
Sat., March 13, 8:00 p.m.
JON DAVIS (Seattle D.J.)
550 Broughton St.
Sunday, March 14 — 2:00 p.m.
"EAST GOES WEST"
Music and Rap Session
Metchosin Hall
Also 8:00 p.m.
550 Broughton St.

BRITISH-ISRAEL WORLD FEDERATION (CAN.)
Public Meeting — Dominion Hotel
Sunday Afternoon, March 14th, 1971 at 3 p.m.
Mr. Charles Willington
"INSIDE OUT"
Radio Broadcasts every Sunday—10 a.m. and 10:15 a.m., KARI (550)

CHRISTADELPHIAN
(Lake Hill Women's Inst.)
Sunday School — 9:45 a.m.
11:00 a.m.
Breaking of Bread
LECTURE
D.V.
7:30 p.m.
"EGYPT—
Always a Base Kingdom"
T. Lofting
All Christadelphian meetings will be held (D.V.) at Lake Hill Women's Institute (Corner Quadra and Lodge) Until Further Notice.

VICTORIA ALLIANCE CHURCH
1793 Townley Street — Telephone 592-1821
Pastor: Rev. H. G. Clark
9:45 a.m. — SUNDAY SCHOOL
11:00 a.m. — WORSHIP — HOLY COMMUNION
7:00 p.m. — Guest Speaker: Rev. Ron Allen
Western Representative
"WORLD VISION OF CANADA"

VICTORIA TRUTH CENTRE
Dr. Emma M. Smiley, Minister
11:00 a.m.
Looking into the Invisible
7:30 p.m.
COME UNTO ME
11:00 A.M.—Children's Church of the Golden Key.
11:00 A.M.—Young People's Society.
1301 FORT STREET

FIRST BAPTIST CHURCH
Quadra at Mason
Minister: Rev. John A. Watson, B.A., B.D.
Organist and Director of Music: J. E. Tunstall
11:00 a.m.
Morning Worship
Church School—11:00 a.m.
Family Night Programme, Wednesday, 6 - 8 p.m.

NORTH DOUGLAS PENTECOSTAL TABERNACLE
Corner of Douglas Street and Canterbury Road
Pastor: REV. HAROLD PENDRAY
11:00 A.M.
"PEACEMAKERS"
7:15 p.m.
"THE WORLD'S GREATEST BARGAIN"
Tuesday, 7:30 p.m.—Missionary Rally
Rev. Mohan Maharaj

KNOX
PRESBYTERIAN CHURCH
2964 Richmond Avenue
11:00
"THE HOUR AND THE DAY"
Church School—11 a.m.—All Depts.
Rev. A. M. Beaton, B.A.
Minister

TRINITY
PRESBYTERIAN CHURCH
2964 Tillicum at Walter
Minister: Rev. Gilbert D. Smith, M.A.
11:00 a.m.
Rev. Hartwell B. Illsey, B.D.
Coffee Hour Following Service

CAPITAL CITY ASSEMBLY
Pastor: R. Carbol 384-8707 384-8612
A Family Church
PRINCESS at CHAMBERS
★ EXCITING
★ WITH-IT
★ ALIVE
(Each Service is Different)
(With the Bible and with the Times)
(Because God Is)
Sunday 10:00 a.m., 11:00 a.m., 7:30 p.m.
Wednesday 8:00, Friday 8:00

ST. ANDREW'S PRESBYTERIAN CHURCH
Downtown—Douglas St. at Broughton
11 a.m. — "TO WORK THE WORKS OF GOD?"
Rev. Bruce Molloy
Sacrament of Baptism. Reception of New Members.
7 p.m. — "CHRISTIANITY IN CHINA"
Rev. Dr. Andrew Gih — Hong Kong
Wed., March 10 — Lenten Service — 12:15 Noon
Bible Study — 2 p.m. and 8 p.m.

Victoria West Community Bible Church
Corner Rayner and Fullerton (Just off Craigflower Rd.)
Pastor CHARLES E. KINGSFIELD, 384-1280
11:00 a.m.—WORSHIP
7:30 p.m.—GOSPEL
Wednesday, 8:00 p.m.—Body Ministry
1st Corinth. 14:26
Hear
HARALD BREDSEN
SATURDAY NIGHT, MARCH 6TH, ONLY
8:00 P.M.

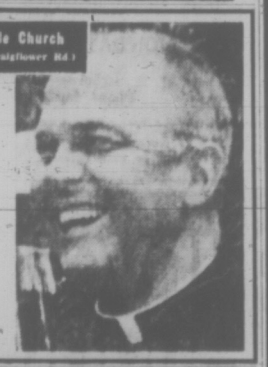

EMMANUEL BAPTIST
FERNWOOD AT GLADSTONE
Rev. Norman K. Archer, B.D., A.L.B.C.
9:30 a.m.
Family Service
Featuring the music of Art Wiebe
11:00 a.m.
Morning Worship
WHO IS THIS JESUS? (9)
"BROKEN BREAD, SPILT WINE"
12 Noon—Communion Service
7:00 p.m. — Evening Worship
FROM SWINDLER TO PRINCE (8)
The Life of Jacob
"BACK TO BETHEL"

Glad tidings
PENTECOSTAL CHURCH
God's Word as it is For Men as They Are.
Rev. Paul Hawkes, B.D.
384-7633
842 North Park
9:45— Christian Education Hour
11:00—Communion
"DO YOU WORSHIP?"
7:00
"SPEAKING IN TONGUES"
*Special Music *Bright Singing
You Are Welcome

Fellowship and Regular Baptist Church
CENTRAL
833 Pandora Ave — Phone 385-7786
Rev. John M. Moore, Pastor
"We Preach Christ Crucified, Risen and Coming Again"
9:45 a.m.—Christian Education for every age
(Supervised Nursery)
11:00 A.M.
Studies in Epistles to Romans (No. 13)
"NO CONDEMNATION"
7:00 p.m.
"REACH OUT RALLY"
with REV. DOUG HARRIS, Vancouver
Wednesday—7:30 p.m.
Prayer, Praise and Bible Study
"Where Every Visitor is an Honoured Guest"

FIRST UNITED CHURCH
Quadra at Balmoral Road
11:00 a.m.—
STUDIES IN THE CROSS
II. "The Cross of Love"
Rev. Robert J. D. Morris
7:30 p.m.
In the Youth Room
"The Cross of Poverty"
The Low Income Group will be present to help us understand our local situation.

METROPOLITAN UNITED CHURCH
Pandora at Quadra Street
"For a Closer Walk With God"
SERIES:
"THE BEATITUEDES"
11:00 a.m.
3. "SILENT POWER"
7:00 p.m.
4. "DEEP IS THE HUNGER"
Rev. A. E. King at Both Services
11:00 a.m.—Church School (Creche through Grade 7)

CENTENNIAL UNITED CHURCH
Gorge Rd. at David St.
(Opposite Colony Motor Inn)
Minister—Rev. John Travis
11:00 a.m.
"ARE ALL MEN HUMAN BEINGS?"
(What Constitutes a Human Being?)
Church School—All Depts.
Gorge Bus No. 8 leaves Douglas at Yates for Church at 10:45 a.m.
Organist and Director of Music: Ian B. Westmacott, A.R.C.T.

ST. AIDAN'S UNITED CHURCH
Richmond at Cedar Hill X Road
University Area Church
Minister: Rev. J. Rae Allan
Director of Music: Mrs. Vera Barclay
9:30 and 11:00 a.m.
MORNING WORSHIP
Sunday School 9:30 and 11:00
Nursery Provided

Oak Bay United Church
Michelle and Granite
Rev. Alexander Calder
Rev. D. B. Sparling, D.D.
Organist R. W. Kroeger
10 a.m.—Sunday School
10 a.m.—Church Service
DEDICATION TO MISSION
Young People—7:30

FAIRFIELD UNITED CHURCH
Corner of Moss and Fairfield Road
Minister: Rev. H. W. Kerley, Ph. D.
Organist: I.A.N. Beadle, Mus. D.
11:00 a.m.
"The Cross and Every Man"
(Men's Club Choir)
7:30 p.m.
No Evening Worship

Belmont Ave. United
Belmont Ave. at Pembroke Street
Rev. Murray Henderson, B.A.
9:30 a.m.—Family Service and Sunday School
11:00 a.m.—Worship
7:15 p.m.—Hi C Service
"A Friendly Community Church"

ST. DUNSTAN'S
Gordon Head, Tyndal and San Juan
8, 9:30 and 11 a.m.—Holy Eucharist
Speaker: Mr. Gordon Limbrick
Subject: Yoga and Mysticism
Vicar: W. J. Lonny—477-1472
ANGLICAN SERVICES

ST. PETER'S
St. Peter's Rd. at 3955 Quadra
8:30 a.m.—Holy Communion
10:30 a.m.—Mattins and Litany and Church School
1:30 p.m.—Confirmation Class
Rev. E. W. S. Gilbert, CD, BA, BD

ST. PAUL'S
1379 ESQUIMALT ROAD
8:30 a.m.—Eucharist
9:30 a.m.—Eucharist
11:00 a.m.—Confirmation
Rt. Rev. F. R. Gartrell

ANGLICAN SERVICES
LENT II

Christ Church Cathedral
8:00—Holy Communion
9:30—Family Eucharist
The Challenge and Drugs
Sgt. William Chisholm
11:00—Sung Eucharist
Sermon: The Dean
7:30—Evensong
Sermon:
The Rev. John Lancaster
Weekdays
Mattins 9:00
Evensong 5:15
Holy Communion:
Tuesday 11:00
Thursday 7:00
Devotional Service and Address, 3:00 p.m.
The Rev. John Lancaster
Organ Recitals Each Saturday in Lent at 4 p.m.

ST. JOHN'S
QUADRA AT MASON
8:00 a.m.—Holy Communion
9:30 a.m.—Family Service and Church School
11:00 a.m.—Choral Communion
Sermon:
The Rev. Fred Gowing
Nursery facilities at 9:30 and 11:00 a.m.
7:30 p.m.—Evensong
Sermon: The Rector
Thursday, 10:30 a.m.—Holy Communion

ST. MARY'S
ELGIN ROAD
The Parish Church of Oak Bay
The Ven. Hywel J. Jones, L.Th., Rector
8:30 a.m.—Holy Communion
9:30 a.m.—Family Eucharist (Nursery facilities)
11:00 a.m.—Mattins
Preacher: The Right Rev. S. C. Steer, M.A., D.D.
4:00 p.m.—Evensong
Preacher: The Rector
SUNDAY SCHOOL
10:15 — All Depts.
Tuesday
7:30 a.m.—Holy Communion
Wednesday
7:30 p.m.—Lenten Service
Thursday
10:30 a.m.—Holy Communion

St. George the Martyr
Cadboro Bay and Maynard Roads
Rector: The Rev. Canon C. P. Bishop
8:00 a.m.—Holy Communion
9:30 a.m.—Family Service
11:00 a.m.—Choral Eucharist
Men's Luncheon Meeting following at 12:30
Thursday
Holy Communion, 10:30 a.m.

ST. MATTHIAS
Richardson and Richmond Ave.
Rev. Canon J. Rogers, B.A., B.D.
Rector
8:00 a.m.—Holy Communion
9:30 a.m.—Family Service. Nursery
10:30 a.m.—Holy Communion
4:00 p.m.—Evening Prayer
Wednesday
7:30 p.m.—Bible Study.
Thursday
10:30 a.m.—Holy Communion

ST. BARNABAS
Belmont and Begbie
7:45 a.m.—Mattins and Holy Communion (Breakfast following)
11:00 a.m.
Processional Litany
Sung Mass
7:30 p.m.
Solemn Evensong and Sermon
Holy Communion Daily
Rector
The Rev. Canon B. T. Page, M.A.
384-2978

ST. PHILIP'S
Cor. Eastbourne and Neil
OAK BAY
Rector: The Rev. John Vickers
Sunday, March 7th
8:30 a.m.—Holy Communion
9:30 a.m.—YOUNG CHURCH
11:00 a.m.—Choral Communion
Wednesday, March 10th
10:00 a.m.—Holy Communion
7:30 p.m.—Holy Communion
8:30 p.m.—Adult Bible Study

ST. SAVIOUR'S
Henry and Catherine St., Victoria West
Rector:
Rev. P. V. Atkinson
8:00 a.m.—Holy Communion
10:00 a.m.—Holy Eucharist 1st and 3rd
Mattins, 2nd and 4th

ST. LUKE'S
(Corner Cedar Hill and Cedar Hill X Road)
Serving the Cedar Hill, Shelbourne, Richmond and University Area
Rector:
The Venerable C. E. F. Wolff
LENT 2
8:00 a.m.—Holy Communion
9:30 a.m.—Church Family Service Parade of Scouts and Cubs
Preacher: Canon R. F. Dawson
11:00 a.m.—MORNING PRAYER
Preacher: The Rector
12:15 p.m.—Holy Communion
2:30 p.m.—Holy Baptism
7:30 p.m.—Evensong and Sermon
Preacher: The Rev. Dr. N. S. Noel

ST. MICHAEL'S
4733 West Saanich Rd.
8 a.m.—Holy Communion
(Corporate Communion for Young People)
11 a.m.—Choral Eucharist
Church School
Rev. W. E. Greenhalgh, Rector

WORSHIP AT THE CHURCH OF YOUR CHOICE

A Quiet Man of Unvarnished Views Leaves Uvic

By DON VIPOND

Wallace, Robert T. D., M.A. (Brit. Col.), Vice-President and Professor, Mathematics.

Bob Wallace, squeezed into a single line, Page 27, University of Victoria calendar 1970-71.

One line representing 40 years — from Victoria College when it was in Craigdarroch Castle back in 1933, then to the Lansdowne campus in 1946, finally to the university and its Gordon Head campus in 1962.

Two years a student at the college; 38 years a teacher there and at the university. Acting principal for a year at the college. Acting president for a year at the university. Dean. Founder and director of the evening division, now called continuing education division.

All represented by one line in the calendar under Faculty and Administrative Professional Staff. That's brevity. And even that one line won't be there next year.

Robert Wallace, 65, mathematics professor, sometimes chief administrator, spent an hour or so of his final day on campus last week adding it up.

●

He is not glib. There are healthy pauses while he turn over a question. He answers carefully and there are some things he doesn't want to talk about at all.

There's no way he's going to give critics of the administration he's leaving any ammunition in these sensitive times.

On the last day of 40 years he is understandably pensive. He is thinking of the people, faculty and students he knew and liked and respected, who helped him or whom he helped along the way.

Names — Hickman, Clearihue, Ewing, Elliott — among many. But that sort of reminiscing is mostly a private affair.

From July of 1968 to July of 1969 Wallace was acting president and while he's reluctant to talk about it, one incident during that year tells a lot about how it went.

In March of 1969 the students' Alma Mater Society held its annual awards night and Wallace got a five-minute standing ovation. News reports said it was a tribute to his diplomacy, understanding and co-operation in meeting the student push for more participation in decisions at the university.

●

AMS president Frank Frketish said at the time that Wallace was largely responsible for the number of students joining faculty on committees which advise the president, senate and governors.

All Wallace will say in retrospect is there's a big difference between acting president and carrying the full load. And he's always been blessed with first-class people around him in such situations, he adds.

Three things to note in an interview with Robert Wallace. He really listens to the questions. He answers plainly. No jargon. No verbal footwork. And what you hear is easily identified as an honestly-held unvarnished view.

That's what interviews are supposed to be all about but frequently aren't.

What's the purpose of the university?

"I think the function of post-secondary education is to improve the community, either the local community or the world community, by stimulating minds. Developing people to the point where they want to go on learning.

"I think the important thing about all education really, is to light fires under people . . ."

If schooling succeeds, he says, it leaves people less selfish, more anxious and able to give something to their community.

There is this double track.

"Education should be certainly improve the individual, give him a chance for a happier life. But to me a far more important aspect is the public one. You benefit through education so you can improve the community.

"I don't mean by running for the school board or sitting on city council or taking part in the Red Feather campaign. I mean in your attitude, the way you live with your neighbors.

"The way you think about the total environment today, the way you think about the large number of underprivileged people and what you might be able to do about it. There's a great deal needs to be done. Education should help us do it. Otherwise, it's failing."

●

What's the university going to be like in 15 years from now?

"It will still have to stimulate minds. Some of the techniques may be different. This new open university in Britain (where 25,000 people so far are studying largely via television and radio lectures) might show us some ways of doing this . . ."

Wallace believes B.C's regional colleges, vocational schools and BCIT are great news in education. They are bringing the university within reach geographically, and therefore financially, of many more as well as providing technical training important to the province's growth.

●

But he knows many trained people can't find jobs right now.

"Two things will have to come . . . we'll have to try and gear intake to absorption . . . no enrolment in some professional courses if there's no possibility of practising on graduation.

"Another thing we'll have to do in both our colleges and universities is make many of our course offerings more general . . . graduates will have to be much more adaptable."

There's a need, he says, for new courses which cut across disciplines. Sample: an environment course which besides biology could include economics, geography.

Campuses see some of our strongest social protests. You've watched, talked to, dealt with students for almost 40 years. Have their attitudes changed?

"It's my experience that students (without wanting to brand them as missionaries) have always been interested in and concerned about the other person. There are great areas of concern in the world today and I think the students are, like many adults, concerned.

"About actions on campus, by students or faculty or anybody: I think they should have freedom to print what they want, freedom to say what they want. They should have all the traditional freedoms. But by no action in living these freedoms should they deny them to others.

●

"I can see people deciding not to go to classes in a form of protest. But I can't see them stopping the professor or other students from carrying out their own wishes.

"My philosphy is that a university is a place of freedoms. You're free to learn. You're free to study. You're free to talk. You're free to print your newspapers. You're free to hold meetings. You're free to invite people to the campus to speak to you.

"One of the definitions of a university must be a place to search for truth. And you can't really search for truth unless you have these freedoms.

"But at the same time you can't by mass action or any other deny similar freedoms to other people."

'Students should have freedom to print what they want . . . to say what they want'

WALLACE

Victoria Prayer Group
(Prayer and Bible Study)
Wednesday, March 10, at 3 p.m.
Dominion Hotel
"THE APOCRYPHA"

Dial-a-Thought
386-6924
DR. J. B. ROWELL
JOY
FOR
HUMAN HEARTS
Please Clip This to Notify Friends

WILL MAN CREATE LIFE?
- Speaker DR. DUANE T. GISH
- Research Associate with the Urjohn Co.
- Outstanding Biochemist and Creationist

SATURDAY, MARCH 20 — 7:45 p.m.
OAK BAY JUNIOR HIGH SCHOOL
ADMISSION FREE — Special Music — All Welcome
Sponsored by Bible Science Association of Canada
For More Information Contact Leslie's, 385-8511

What About Cost?

This is an important matter indeed to the average family, and, generally speaking, funeral costs do not receive much publicity except in an adverse way. It is the policy of Hayward's Chapel to make no effort at any time to influence the family's decision, and there is available a range of prices to suit every circumstance. You do not have to join a "Society" to obtain the so called inexpensive rates.

We invite a frank discussion regarding our services and costs with no obligation on your part.

Hayward's
FUNERAL CHAPEL
Alfred W. Francis
Owner - Manager
Carrying on a tradition that has been a part of the community since 1867.
734 Broughton St. 386-3505

Young Novelist Wins Governor-General Award

OTTAWA (CP) — David Godfrey, 32, writer, editor, publisher, is one of six Canadian authors named by the Canada Council as winners of $2,500 Governor-General awards for 1970.

Godfrey's novel, The New Ancestors, was drawn in part from his experience as a volunteer for two years in Ghana with the Canadian University Service Overseas and has been hailed by critics as a major development in Canadian literature.

A second novel chosen for the awards, to be presented May 18 in Ottawa by Governor-General Roland Michener, is La Femme de Loth by Monique Bosco, 43, a professor of French literature at the University of Montreal.

Miss Bosco, born in France, is the author of two other novels, Un Amour Maladroit and Les Infusoires, and is also a literary critic.

GODFREY
. . . hailed by critics

Awards also go to:

—Jacques Brault, 37, professor of philosophy, University of Montreal, for his play Quand Nous Serons Heuruex, first produced on CBC television in Montreal.

—Fernand Ouellette, 40, a CBC public affairs producer, for his collection of essays, Les Actes Retrouves.

—B. P. Nochil, 26, a Toronto writer, for three books of poems—Beach Head, Still Water, The True Eventual Story of Billy the Kid—as well as an anthology edited by him, Cosmis Chef: An Evening in Concrete.

—Michael Ondaatje, 27, Ceylon-born English teacher at the University of Western Ontario, London, Ont., for his book of prose and poetry The Collected Works of Billy the Kid.

The award-winning books were chosen from among 300 Canadian works published in 1970. Robert Weaver of the CBD and editor of Tamarack Review was head of the selection committee's English - language jury. Ottawa writer Claire Martin was head of the French-language panel.

Workmen Injuries Decline

A record amount of benefits was paid during 1970 by the Workmen's Compensation Board, but there was a decline in the number of injuries.

The WCB's annual report says the number of work injuries was 96,645, a three per cent drop from 1969.

Compensation benefits amounted to $39.8 million, up $3.3 million over the previous year.

There were 179 industrial fatalities, compared with 177 in 1969.

As of Jan. 1 this year the maximum monthly compensation was increased from $412.50 to $475 as a result of wage increases in B.C.

The maximum wage rate for benefits based on earnings was increased from $6,600 to $7,600.

During 1970 WCB inspectors made 21,466 safety and industrial hygiene inspections and issued 30,186 safety orders.

The number of patients admitted to the WCB Rehabilitation Clinic was 4,246, eight per cent higher than 1969. Average daily clinic attendance was 524, and average length of stay was 30.8 days.

ONE-HOUR "MARTINIZING"
POPULAR SERVICES:
★ Quality Drycleaning ★ Shirts ★ Laundry
★ Repairs and Alterations ★ Invisible Mending
FREE: Minor Repairs on All Drycleaning Orders

MYSTERY BONUS
COUPONS for MARCH
2-FOR-1
MIX or MATCH
Coupon books available at all "Martinizing" Stores.

SPECIAL WIG OFFER
Complete your card with $20.00 Drycleaning and it will entitle you to $20.00 credit on the purchase of a high fashion Modacrylic wig which sells for not less than $29.95. Cards available at all "Martinizing" Stores.

$29.95 Value For $9.95

One HOUR
"MARTINIZING"
CERTIFIES
THE MOST IN DRY CLEANING
Fresh as a Flower — in Just One Hour

COLWOOD PLAZA
At Colwood Corners
Phone 478-3014

ESQUIMALT PLAZA
1153 Esquimalt Road
Phone 386-8661

ROYAL OAK CENTRE
4498 W. Saanich Rd.
Phone 479-4041

FAIRFIELD
325 Cook Street
Phone 384-5031

Opp. HILLSIDE SHOPPING CENTRE
3023 Shakespeare Street
Phone 384-3722

SAANICH RD.
Across from Town & Country
Phone 388-9821

UNIVERSITY HEIGHTS SHOPPING CENTRE
"Martinizing" Store Opening Soon
HOURS: Open Daily 8 a.m. 'til 6 p.m., Fridays 'til 9 p.m.

CUT CAR COSTS
In Half With
DATSUN
$59.95 Down $59.95 Month

$59.95 down (plus 5% tax and licence), $59.95 per month (48 months), is all it takes to own a spanking new 1971 Datsun 1200 —Full Price $1995.
At
DAVID DATSUN MOTORS LTD
Yates at Cook 386-6168

HOEGIES' DRAPERIES
242 Mary Street 382-3531
Opening Special
20% OFF ALL MATERIALS AND LININGS
Introducing Beauti-Pleat Drapes
FREE ESTIMATES

Engagements and Weddings

Engagements

White — Waring

Mr. and Mrs. John S. White, 2722 Topp Avenue, wish to announce the forthcoming marriage of their daughter, Teresa Elisabeth, to Mr. W. Hume Waring, second son of Commander and Mrs. Douglas G. Waring 2839 Sea Point Drive.

The wedding will take place on Monday, April 12, 1971, at 3:30 p.m., in Christ Church Cathedral with Reverend R. Hoult officiating.

Jubb — Gee

Mr. and Mrs. H. W. Jubb, 27 Government Street, are pleased to announce the engagement of their youngest daughter, Doreen Marion, to Mr. Rodger Gee, only son of Mr. and Mrs. R. Gee, 19 Seaglrt Road, Sooke.

The wedding will take place on March 20th, 1971, at 10:30 a.m. in Christ Church Cathedral with Reverend Roy Hoult officiating.

Worth — Sinclair

Mr. and Mrs. Arthur Worth, 1682 Alderwood Street, are pleased to announce the forthcoming marriage of their eldest daughter, Carolyn Jane, to Mr. Alexander William Sinclair, elder son of Mr. and Mrs. A. Sinclair, 1020 Kenneth Street.

The wedding will take place April 16, 1971, in St. John's Anglican Church.

Baird — Philp

Mr. and Mrs. Lorne C. Baird, 1345 Minto Street, are pleased to announce the forthcoming marriage of their only daughter Brenda Sue, to Ardene R. Philp, son of Mr. and Mrs. Gordon Philp, 866 Monterey Avenue.

The wedding will take place at 1 p.m., Saturday, March 13, 1971, in St. John's Anglican Church, Victoria, Canon Grahame Baker officiating.

Fisher — Clarke

Mr. and Mrs. Albert Fisher, 3535 Maplewood Road, wish to announce the forthcoming marriage of their eldest daughter, Helen Margaret, to Mr. Roy Allan Clarke, son of Mr. and Mrs. Alholl Clarke, Port Hope, Ontario.

The wedding will take place Monday, April 12, 1971, at 2:30 p.m. in Christ Church Cathedral.

Ford — Tearoe

Mr. and Mrs. Robert Ford, 1900 Carnarvon Street, are pleased to announce the engagement of their only daughter, Maureen, to Mr. Paul Tearoe, only son of Mr. and Mrs. Walter Tearoe of West Vancouver.

The wedding will take place Saturday, April 3, 1971, at 7 p.m. in Metropolitan Church. Reverend E. Laura Butler officiating.

Thompson — Mooney

Mr. and Mrs. Gordon J. Thompson, 4887 Old West Road, are pleased to announce the engagement of their younger daughter, Doreen Phyllis, to Mr. Michael John Mooney, eldest son of Mr. and Mrs. John P. Mooney, 2021 Kings Road.

The wedding will take place Friday, April 2, 1971, in Sacred Heart Church at 7:30 p.m., Reverend D. Lehane officiating.

McWilliams — Noren

Mr. and Mrs. William G. McWilliams of 271 Pallister Avenue wish to announce the engagement of their only daughter, Colleen Lynn, to Mr. David Charles Noren, only son of Mr. and Mrs. David E. Noren, 1122 Old Esquimalt Road.

The wedding will take place Saturday, April 10th, 1971, at 7:30 p.m. in All Saints Anglican Church, View Royal, Reverend C. E. Lonsdale officiating.

Sargent — Lineham

Mr. and Mrs. James W. Sargent, 1721 Kings Road, take pleasure in announcing the forthcoming marriage of their elder daughter, Solveig-Marie, to Mr. Kenneth Leonard Lineham, son of Mr. and Mrs. K. W. Lineham, 309 Uganda Avenue.

The wedding will take place Friday, March 19, 1971, at 7 p.m. in Christ Church Cathedral.

Wardman — Johansen

Mr. and Mrs. Leslie Wardman, 2899 Colquitz Avenue, are pleased to announce the engagement of their younger daughter Diane Elizabeth, to Mr. Anders Johansen, elder son of Mr. and Mrs. Svend K. Johansen, Richmond, B.C.

The wedding will take place at 7 p.m., Saturday, April 10 in St. Martin-in-the-Fields, Reverend Trefor Williams officiating.

Mitchell — Moore

Mr. and Mrs. Edward L. Mitchell, 365 St. Lawrence Street, are pleased to announce the forthcoming marriage of their daughter, Donna Lea, to Mr. Raymond James Moore, 226 Davida Avenue.

The wedding will take place Friday, March 26, 1971, at 8 p.m., in James Bay United Church with Reverend K. M. Wood officiating.

Wensrich — McPherson

Mrs. Anna Wensrich, of Apt. 217-1300 Yates Street, is pleased to announce the engagement of her youngest daughter, Susan Lynn, to Mr. David William McPherson, son of Mr. and Mrs. W. A. McPherson, 2514 Kilgary Place.

The wedding will take place March 26, 1971, at 2:30 p.m. in the District Registrar's Office.

Ellard — Howe

Mr. and Mrs. N. L. Howe, 2161 Neil Street, Victoria B.C., wish to announce the engagement of their twin son, Bruce Norman, 204-812 18th Ave. S. W. Calgary, to Marilyn Elaine Ellard, twin daughter of Mr. and Mrs. W. R. Ellard of Fort William, Ontario.

The wedding will take place in Wesley United Church, Calgary, Alberta, on Saturday, May 22, 1971, with the reception at Sunalta Hall, Calgary.

Robbins — Melendez-Duke

Mr. and Mrs. Clifford Robbins are pleased to announce the forthcoming marriage of their youngest daughter, Marlene Susan, to Mr. Allen Melendez-Duke, son of Mr. and Mrs. M. Melendez-Duke of Phoenix, Arizona.

The wedding will take place on Saturday, April 3, at 8 p.m. in Our Lady Queen of Peace Church, Esquimalt. Father McNamara will officiate.

Cannon — Newsome

Mr. and Mrs. Leonard Alfred Cannon, 2677 Musgrave Street, are pleased to announce the forthcoming marriage of their youngest daughter, Linda Anne, to Mr. Richard Allan Thomas Newsome, eldest son of Mr. and Mrs. Thomas Newsome, 3839 Gosworth Road.

The wedding will take place Saturday, April 3rd, 1971, at 7 p.m., in Saint Andrew's Cathedral.

Lapka — King

Mr. and Mrs. Stephen Lapka, Golden, B.C. are pleased to announce the engagement of their daughter, Rosalie Ann Josephine, to Mr. Donald Carl King, son of Reverend and Mrs. Albert E. King, 560 Beach Drive, Victoria.

The wedding will take place Saturday, July 17, 1971, in Metropolitan United Church, the groom's father officiating.

Stevens — Wilkin

Mr. and Mrs. Douglas E. Stevens, 4150 Tyndall Avenue, are pleased to announce the engagement of their eldest daughter, Judy Kathleen, to Mr. Gerald Stanley Wilkin, youngest son of Mr. and Mrs. Wilkin, Lake Cowichan.

The wedding will take place April 3.

Weddings

Phelps — McLean

Mrs. George D. McLean of Victoria, B.C., and Mr. Gerald Bisbee Phelps of Walnut Creek, California, were married on February 6, 1971, in the Northbrae Community Church in Berkeley, California.

The bride was given in marriage by her father-in-law, Mr. Edward Prentiss. She was attended by Mrs. Timothy Minfec, the groom's daughter, Mr. Charles Harris served as best man. The ushers were Messrs. William Couse Jr., Gary Manthorne and William Phillips. The bride wore a floor-length gown of baby blue chiffon with a tiara of orchids. She carried the late Rae Phelps' 50-year-old Prayer Book, with a white orchid. Her Matron of Honor wore a pale yellow floor-length gown with a matching nosegay. The wedding reception followed at the Hotel Claremont, Berkeley.

Guests from out of town included Mrs. Thomas A. Walters, Mrs. John Jenkins, Mrs. Glyn Benjamin and Mrs. Erik Thogersen, all from Victoria, B.C.; Mr. and Mrs. Kenneth Phelps from Lynwood, California; Mr. and Mrs. Angus Stewart, Santa Maria; Mr. William Pearey and Mrs. Marie Silva, Capitola, California, and Mr. and Mrs. Reginald Frankling, Toronto, Canada, cousins of the bride.

The bride is the widow of the late George D. McLean for many years an executive with the Viyella Company. Mr. Phelps recently retired from the U.S. Federal Government after an extensive career in the Personnel Management Field, which included a tour of active duty with the U.S. Navy during the Second World War. He is a Lieutenant-Commander (Retired) in the U.S. Naval Reserve.

The happy couple will return to Victoria, B.C., in June, where they will make their home, following an extended trip through Southern California.

Henson — Wetherell

A double-ring ceremony was solemnized on February 5, 1971, at 8 p.m. in St. Martin-in-the-Field Anglican Church when Barbara Christine, daughter of Mr. and Mrs. George Wetherell, Colville Road, exchanged vows with Mr. Jack Edward Henson, son of Mr. and Mrs. Robert Henson, Obed Avenue. Reverend Williams officiated.

Given in marriage by her father, the bride was lovely in a gown of white crêpe with a full-length coat of white antron lace. Her veil of illusion net was held in place by a seed pearl tiara. She carried a bouquet of yellow roses. Maid-of-honor Linda, sister of the groom, bridesmaid Deborah, and flower girl Arlene, sisters of the bride, wore matching dresses of blue nylon over taffeta with rows of blue satin ribbon at the waistline and matching cuffs. They carried bouquets of yellow daisies with matching rosettes in their hair.

Mr. George Wetherell Jr. attended as best man and ushers were Messrs. Daniel Woolley and Larry Battle.

A reception followed at the Burnett Road residence of the groom's uncle and aunt Mr. and Mrs. John Gardener. Hostesses Mrs. Marge Gardener and Mrs. Velva Gardener assisted in receiving the guests. Mr. David Swanbeck, friend of the bride's family, proposed the bridal toast.

A short honeymoon followed. The young couple are making their home in Victoria.

Smith — McLeod

Mr. and Mrs. Ben McLeod, 1272 Downham Place, announce the marriage of their second daughter, April Joan, to Gregory Kingston Smith, only son of Mr. and Mrs. King Smith, 946 Selkirk Avenue.

The wedding took place February 19, at Terrace, B.C.

Underwood — Smith

A double-ring ceremony was solemnized on February 20, 1971, at 7 p.m. in St. Martin-in-the-Fields Anglican Church, when Heather Michelle Smith, daughter of Mr. and Mrs. Hugh J. Smith, exchanged marriage vows with Wayne Charles Underwood, eldest son of Mr. and Mrs. Charles R. Underwood, West Coast Road. Reverend Trefor Williams officiated.

Given in marriage by her father, the bride was lovely in a full length French empire waistline gown trimmed with seed pearls. Her trailing veil was trimmed with Chantilly lace with three lace insets in the train, and held in place with a pearl-trimmed headpiece. She carried a bouquet of red and white roses. Matron of honor was her sister, Mrs. Kerry Butler, and bridesmatrons were Mrs. Jack Smith and Mrs. Steven Underwood. Mrs. Butler was dressed in royal purple velvet floor-length gown trimmed with gold, while the bridesmatrons wore royal blue velvet floor-length gowns trimmed in silver. They carried white carnation bouquets and had white flowers in their hair. The groom was attended by Mr. Steven Underwood as best man and Messrs. Brent Underwood and Jack Smith as ushers.

The reception was held at the Carlton Club, where Mr. Frank Warshawski proposed the toast. After a honeymoon up-Island, the happy couple will reside in Victoria.

Wallace — Cowan

On Friday, February 19, in St. Andrews Church, Sidney, Mrs. Vivian A. Cowan and Kenneth B. Wallace were united in marriage. Following a honeymoon in Hawaii, Mr. and Mrs. Wallace will live at 2102 James White Boulevard, Sidney.

Davidson — Hall

A double-ring ceremony was solemnized on February 20, 1971, at 2 p.m. at The Church of St. Andrew, Naden, when Joan Elizabeth, only daughter of Commander and Mrs. J. B. Hall, 3335 Norfolk Road, Victoria, exchanged marriage vows with Peter Russell, younger son of Mrs. M. R. Davidson of Ottawa and Commander G. H. Davidson of Vancouver. Command Chaplain W. B. Taylor officiated and Mrs. C. V. Lee was organist.

Given in marriage by her father, the bride was lovely in a floor-length entrain gown of Italian silk shantung. The round neck, full-length sleeves, front edge of the dress and train were all lavishly edged in Italian lace. Matching lace covered the crown which held her three-tiered chapel-length veil of silk illusion tulle. She carried a cascade of yellow sweetheart roses and stephanotis. Maid of honor Miss Leslie Hands wore a full-length gown of emerald green peau de soie, fashioned in a slim empire style with round neck and ruffles at the edge of the short sleeves and at the hem. Her headpiece was a bow of green ribbon to match the dress. She carried a bouquet of yellow carnations and stephanotis.

The mother of the bride was attired in a pale blue ensemble consisting of a sheath dress of peau de soie, and matching coat. A hat of pale pink French roses and a matching corsage completed her ensemble. The mother of the groom chose a matching ensemble of slim sheath dress and coat in mint green. Her velvet ribbon hat and accessories were beige and she wore a corsage of yellow roses.

Mr. Charles Davidson attended his brother as best man and Mr. John Hall, brother of the bride, and Mr. William Kruisselbrink ushered the guests.

A reception was held at The Officers' Mess, Naden, where a toast to the bride was proposed by her great uncle, Reverend J. Bradford Pengelly.

For travelling to Washington and Oregon, the bride wore a navy blue pant suit of courtelle and a white Tom Jones blouse and red accessories. Her corsage was of pink roses.

Out-of-town guests included Mrs. J. O'Conor-Fenton, grandmother of the groom, Peterborough, Ontario; Mr. and Mrs. Andrew Melaney, uncle and aunt of the bride, Paget, Bermuda.

Wilson — Bissley

Mr. and Mrs. Paul L. Bissley are happy to announce the marriage of their daughter, Laurence Dominique Renee, to Mr. William Wilson, the only son of Mr. and Mrs. William Wilson of Vancouver.

The double-ring ceremony was solemnized by Dean Brian Whitlow at 8 p.m. on Saturday, February 27, 1971, in Christ Church Cathedral.

The bride, given in marriage by her father, was attended by Miss Judy Bomford as maid of honor, and Misses Maureen Avery, Gail Gillespie, Kim-Marie Barnigan, Jacqueline Bissley and Beverly-Ann White as bridesmaids. Mr. Richard Giles was best man and Messrs. Allan Mann, Robert Westgate and Ken Wheatereff acted as ushers.

The reception was held at the Union Club, where Lt.-Col. Aubrey Kent proposed the toast. After a honeymoon in Scotland and France, the bride and groom will reside in North Vancouver.

Rates for publication of Wedding or Engagement Notices, with or without pictures, available on request from the Advertising Department. (Special forms to assist you in writing copy also available.) Copy for weekend editions should be in the Victoria Press office no later than 5 p.m. the Wednesday prior to publication date.

BUSINESS OFFICE OPEN
8 a.m. to 5:30 p.m. Monday to Friday.
(Closed Saturday and Sunday)

386-2121

CLASSIFIED ADVERTISING

Vancouver Island's Largest Shopping Centre in Print

386-2121

BOX REPLIES

All replies to private box numbers available from 8:00 a.m. to 6:00 p.m., Monday to Friday, inclusive.

OFFICE HOURS

Classified Counter, 8:00 a.m. to 6:00 p.m. Business Office, 9:00 a.m. to 5:30 p.m., Monday to Friday, inclusive.

CLOSED SATURDAY

TELEPHONE HOURS

8:00 a.m. to 8 p.m., Monday to Saturday, inclusive.

CLASSIFIED COPY DEADLINES

Regular classified advertisements may be placed at the counter, 8 a.m. to 5:00 p.m., on the day prior to publication, Monday to Friday inclusive. By telephone, 8:00 a.m. to 5:00 p.m., Monday to Saturday, inclusive.

All classified semi-display copy must be in the possession of Victoria Press Ltd., 2631 Douglas Street, by 4:00 p.m. on the day prior to publication, with the exception that copy for Monday Times must be in by 4:00 p.m. Friday.

FULL COVERAGE CLASSIFIED RATES

AGATE TYPE ONLY

One day 5c per word per day.
Three consecutive days, 7c per word per day.
Six consecutive days, 6c per word per day.
Agate headings and white spaces can be charged at the word rate (5 words per line).
Minimum advertisement 10 words and $1.00.
Each initial, sign, group of figures and abbreviations counts as one word.

All ads requiring a style other than that mentioned above will be charged by the measured agate line (14 agate lines equal 1 inch).
One day 38c per line, $5.32 per inch.
Three consecutive days 33c per line, $4.62 inch.
Six consecutive days 28c per line, $3.92 inch.
National rate 43c line per day.
Ten per cent surcharge if more than one size type is used.

Birth Notices, $2.00 per insertion.
In Memoriam Notices, Cards of Thanks, Death and Funeral Notices, not exceeding 12 lines, $3.25 first insertion and $2.40 subsequent insertions. Each additional line 33c daily.

Births, Deaths, In Memoriam Notices, Cards of Thanks not accepted by telephone.

SUBSCRIPTION RATES

Wherever carrier service is maintained, $3.00 per month.
By mail—
Canada, $3.50 per month, $10.00 per 3 months, $39.00 per year.
United States, $4.00 per month.
Saturday Only—
Canada, 25c per copy, $13.00 per year.
United States, 30c per copy, $15.60 per year.
Commonwealth and Foreign rates upon request.
Mail subscriptions are payable in advance.
Authorized as second class mail, Post Office Department, Ottawa.
Member Audit Bureau of Circulations.

TERMS OF PUBLICATION

The Victoria Press Ltd. shall not be liable for non-insertion of any advertisement beyond the amount paid for such advertisement.

In the event of an error occurring the liability of Victoria Press Ltd. shall not exceed the charge for the space actually occupied by the item in question.

All claims on error in publication shall be made within 12 hours thereafter and if not made shall not be considered. No claim will be allowed for more than one incorrect insertion nor for errors not affecting the value of the advertisement.

All estimates of cost are approximate. Advertisers will be charged with space actually used.

All advertising copy will be subject to the approval of the Victoria Press Ltd., who reserve the right in its sole discretion to classify, reject or insert copy furnished.

Advertisements must comply with the British Columbia Human Rights Act which prohibits any advertising that discriminates against any person because of his race, religion, sex, colour, nationality, ancestry or place of origin, or because his age is between 44 and 65 years, unless the condition is justified by a bona fide requirement for the work involved.

While every endeavor will be made to forward replies to box numbers to the advertiser as soon as possible, we accept no liability in respect of loss or damage alleged to arise through either failure or delay in forwarding such replies, however caused, whether by negligence or otherwise.

CIRCULATION REPRESENTATIVES

Duncan, Chemainus—
P. J. Rogers 746-6181
Lake Cowichan—
P. Edwards 749-6771
Nanaimo—
R. Lakey ..... SK 3-7766

United States Representatives
MATHEWS SHANNON and CULLEN, INC.
New York, Boston, Chicago, Detroit, Philadelphia, Pittsburgh, Cleveland, Syracuse, Charlotte, Atlanta, Cincinnati.

DUNCAN BUREAU
262 Station Street (Hamilton Electric Building). Office and telephone hours 1 p.m. to 5 p.m., Monday to Friday, inclusive.
PHONE DUNCAN 746-6181

CLASSIFIED SERVICE FOR DUNCAN COWICHAN VALLEY CHEMAINUS RESIDENTS

Classified Ads phoned in to our Duncan office 746-6181 before 3:30 p.m. will appear in the following day's papers

PHONE DIRECT 386-2121 TO PLACE YOUR CLASSIFIED AD

CLASSIFICATION INDEX

VITAL STATISTICS
1 Births
5 Deaths and Funerals
8 Cards of Thanks
9 In Memoriam
10 Funeral Directors

NOTICES
11 Monumental
14 Announcements
15 Coming Events and Meetings
16 Catering, Banquet and Reception Rooms
17 Restaurants
18 Places to Visit
20 Lost and Found

EMPLOYMENT
21 Male Help Wanted
25 Male or Female Help Wanted
26 Female Help Wanted
27 Teachers Wanted
29 Situations Wanted Male
30 Situations Wanted Female
31 Situations Wanted Male or Female

BUSINESS SERVICES AND DIRECTORY
36 Business Services and Directory

PERSONAL SERVICES
32 Trade Schools
33 Bands, Musicians and Orchestras
35 Travel
39 Personals
40 Business Personals
42 Education
43 Dancing
71 Music Teachers

MERCHANDISING
60 Fuel
63 Timber
65 Building Supplies
70 Musical Instruments
77 Motorcycles
78 Bicycles
80 Boats and Marine
83 Aeronautical
92 Sporting Goods
93 Stoves and Furnaces
96 Cameras, Supplies and Photo Finishing
97 Furniture
98 TV, Stereo, Radio Sales and Service
99 Groceries, Meat and Produce
100 Miscellaneous for Sale
103 Miscellaneous Wanted
109 Miscellaneous to Rent
112 Wanted to Rent, Miscellaneous
115 Swaps
117 Antiques
119 Florists
120 Garden Supplies
125 Pets and Supplies
127 Chicks, Poultry, Hatching Eggs, Supplies
128 Livestock and Supplies
130 Heavy Equipment, Machinery
135 Farm Implements

AUTOMOTIVE
150 Cars for Sale
151 Foreign Import and Sports Cars
152 New Car Directory
154 Trucks and Buses
156 U-Drives and Auto Washing
158 Tires
160 Parts, Accessories
162 Auto Repairs, Service and Towing
164 Auto Body Work and Painting
166 Cars and Trucks Wanted
168 Campers and Trailers
169 Mobile Homes and Parks

ACCOMMODATION
175 Hotels
178 Summer Resorts
181 Tourist Accommodation
185 Convalescent and Rest Homes

RENTALS
190 Room and Board
191 Room and Board Wanted
192 Rooms to Rent
194 Rooms Wanted
197 Housekeeping Rooms to Rent
198 Housekeeping Rooms Wanted
200 Apartments to Rent, Unfurnished
201 Apartments to Rent, Furnished
203 Apartments Wanted
206 Duplexes to Rent
207 Duplexes Wanted to Rent
210 Houses to Rent, Unfurnished
211 Houses to Rent, Furnished
213 Houses Wanted to Rent
215 Halls, Warehouses, Stores and Offices to Rent

FINANCIAL
155 Automobile Financing and Insurance
230 Personal Loans and Insurance
233 Mortgage Loans and Insurance
234 Mortgages for Sale
235 Wanted to Borrow

REAL ESTATE
240 Business Opportunities
241 Business Opportunities Wanted
244 Revenue Property
245 Revenue Properties Wanted
247 Commercial or Industrial Properties
250 Houses for Sale
253 Country Homes and Properties
256 Waterfront Properties
260 Condominiums for Sale
261 Garages for Sale, Rent, Wanted
265 Houses Wanted to Buy
268 Listings Wanted
270 Exchange Real Estate
271 Lots for Sale
273 Property for Sale
274 Property Wanted
280 Acreage for Sale and Wanted
285 Up-Island Properties
290 Farms for Sale and Wanted
293 Gulf Islands Properties
295 Listings Cancelled

NOTICE OF COPYRIGHT

Full, complete and sole copyright in any advertisement produced by Victoria Press Ltd. is vested in, and belongs to, Victoria Press Ltd., provided, however, that copyright IN THAT PART AND THAT PART ONLY of any such advertisement consisting of illustrations, borders, signatures or similar components which is, or are, supplied to Victoria Press Ltd. by the advertiser in the form of engravings, matrices, casts, etc., and incorporated in said advertisement shall remain in and belongs to the advertiser.

1 BIRTHS

DRYDEN—Born to Dr. and Mrs. J. Dryden, Victoria, B.C., at the Royal Jubilee Hospital on February 28, 1971, a son, John Arthur, 7 pounds 14 ounces.

MARTIN — Born to Bill and Val (nee Barras), 10045 Siddall Road, Sidney, B.C., at the Royal Jubilee Hospital on March 2, 1971, a daughter, Kira Elizabeth, 9 pounds 4 ounces. Many thanks to Dr. P. K. Johnston and Maternity Staff. Insured.

MEIKLE—Bob and Carol (nee Ranson), 2812 Glen Lake Road are proud to announce the birth of their first child, a son, Steven John, 9 lbs. 6 ozs. on March 1, 1971. Proud grandparents are Mrs. N. Meikle and Mr. and Mrs. B. A. Hanson and great-grandmother, Mrs. L. Downey. Many thanks to Dr. A. G. Vey and the Maternity Staff of Jubilee Hospital.

McDONALD — Born to Mr. and Mrs. J. P. McDonald, 27 Shortwood Drive, Kingston 8, Jamaica, West Indies, on March 1, 1971, a daughter, Lindsey Margaret, 6 lbs. 15 ozs. A sister for Morgan and Patrick.

PERULLET — Jerry and Yvonne (nee Farmer) No. 42—1345 Craigflower are happy to announce the arrival of Patricia Lynee on February 26, 1971, Royal Jubilee. Thanks Dr. A. G. Vey.

ROOME — Born to Mr. and Mrs. Barry Roome, Trail, B.C. on Feb. 25, 1971, a son.

5 DEATHS, FUNERALS

BOHNE — On March 5, 1971, William G. Bohne, aged 86 years, born in Grand Rapids, Mich., and a resident here for 30 years. Predeceased by his wife, Mary, in 1963. Survived by a brother and sister-in-law, Annie and Henry Bohne, Bassano, Alberta; also 2 nephews, Richard, Camp Borden, Ont., Russell in Alberta, and a niece, Eleanor, in Alberta. The late Mr. Bohne was a member of the Iron Moulders Union and was associated with V.M.D. for many years.
Funeral service Monday, March 8, 1971, at 1:30 p.m. in HAYWARD'S FUNERAL CHAPEL, 794 Broughton St., Brig. R. Weddell officiating. Cremation. Donations to the B.C. Heart Foundation, 620 View St., Victoria, B.C., would be appreciated.

COULTER — In Kelowna, B.C., on March 2, 1971, Mrs. Victoria Florence May Coulter, aged 85 years, widow of Wilbert Thomas Henry Coulter; born in Elm River, Manitoba. A resident of Kelowna, Okanagan and Vancouver, B.C. for many years, late former residence 2705 Kitchener St., Vancouver, B.C. She leaves her sons, Wilbert, Los Angeles, Calif., and Allan, Nanimo, B.C.; daughters, Mrs. Dorothy Bell, Victoria, B.C., and Mrs. May Clark, Okanagan, B.C.; 11 grandchildren; sister, Mrs. Louise Dadson, Toronto, Ont., and her brothers, Hugh Jack, Winnipeg, Man., and Robert Jack, Montreal, Quebec. Mrs. Coulter was a member of the King's Daughters and Dorcas Circle.
Private family service will be held in the Sands Mortuary Limited, "Memorial Chapel of Chimes," on Monday, March 8, 1971, at 9:30 a.m., Rev. A. E. King officiating. Committal service will be held in the Mountain View Cemetery, Vancouver, B.C., on Monday, March 8, 1971, at 1:30 p.m., Rev. A. R. Lang officiating. Flowers gratefully declined. Arrangements by the Sands Mortuary Limited.

COOMBES — At the Veterans' Hospital, on March 4, 1971, Percy John Coombes, aged 75 years, born in Hythe, Kent, England, and a resident here for 39 years. Survived by his beloved wife, Elsa, at the residence; 1 son, Fred, in Vancouver; 1 daughter, Mrs. Dorothy Lloyd, in Ottawa; and 8 grandchildren and 2 great-grandchildren; also his stepson, Fred McFadden, Victoria, and his stepdaughter, Mrs. R. Walleen, Victoria. The late Mr. Coombes was associated with the Canada Customs for many years and was a member of the OAP and the Silver Threads.
Funeral service in HAYWARD'S FUNERAL CHAPEL on Monday, March 8, at 3:00 p.m., Rev. David H. Metzger officiating. Interment Hatley Memorial Gardens.

FUHR—In hospital, in Victoria, B.C., on March 4, 1971, Jean Mae Fuhr, in her 60th year, of 994 Nicholson Street. She leaves her loving husband, Conrad; one daughter, Mrs. Sharlene Osland of Penticton B.C.; 2 sons, Ronald of Victoria, Harold Keith of Grande Prairie Alta.; 10 grandchildren; 2 brothers, Harold and Vernon Callihan; 2 sisters, Mrs. Helen Brockie and Mrs. Lois Grimes.
The remains will be accompanied to the Penticton Funeral Chapel, Penticton B.C., where funeral services and interment will take place. Thomson & Irving Funeral Directors, in charge of arrangements.

HUGHES — In Victoria, B.C., on March 4, 1971, Linda Dianne Hughes, age 11 years; born in Montreal, Quebec, and had been a resident of Victoria for the past 9 years; residing at 668 Canterbury Road. Survived by her loving parents, Mr. and Mrs. Thomas Patrick Nimbley, 668 Canterbury Road; her sister, Sandra McCallum; her brother, Gerald Hughes, Victoria, and her grandparents, aunts and uncles.
Service will be held in the North Douglas Pentecostal Tabernacle on Tuesday, March 9th, 1971, at 11:00 a.m. Rev. H. Pendray officiating. Interment in Royal Oak Burial Park. Flowers gratefully declined. Those so desiring may contribute to the Children's Ward St. Joseph's Hospital, Victoria, B.C. Arrangements by the Sands Mortuary Limited.

JOHNSON — After a lengthy illness, in Victoria, B.C., on March 5, 1971, Mr. Arnold Ewitt Johnson, aged 63 years, born in Winnipeg, Manitoba, and a resident of Victoria for the past 48 years, late residence, 2625 Fernwood Rd. He leaves his wife, Adelina (Lena), at home; his brothers, Jack Johnson, Nanaimo, B.C., and Edwin Johnson, Victoria, B.C.; and his sister, Mrs Ruby (Queenie) Johnson, Seattle, Wash. Mr. Johnson was a member of the Fraternal Order of Eagles, Aerie No. 12, Victoria, B.C., and was associated with the Canadian Pacific Steamships (B.C.C.S.) Steward Department for 46 years.
Service under the auspices of the F.O.E., Aerie No. 12 will be held in the Sands Mortuary Limited, "Memorial Chapel of Chimes", on Tuesday, March 9, 1971, at 1:00 p.m., Mr. Cecil A. Holt officiating. Cremation. Flowers gratefully declined. Those so desiring may contribute to the Heart Fund, 620 View St., Victoria, B.C.

MAIER — In Victoria, B.C. on March 6, 1971, Mr. Johann Maier, of 4534 Montford Crescent, age 60 years, a resident of Victoria for the past 21 years. He is survived by his loving wife, Olga; 1 son, Manfred, and 1 daughter, Ingrid, all of the residence; his mother, Mrs. Bertha Maier of Victoria; 2 sisters, Mrs. M. Braun of Kanada and Mrs. Frieda Busser of Victoria; 3 brothers, Alfred, Herbert and Wilhelm all of Victoria; He was a member of the "Good Shepherd" Lutheran Church in Victoria.
Funeral services will be held in McCall Bros. FLORAL CHAPEL, Johnson & Vancouver Sts. on Wednesday, March 10th, at 1:15 p.m. Pastor Ewbel officiating. Interment at Royal Oak Burial Park.

McDONALD — On March 5, 1971, in Victoria, Mr. John Daniel McDonald, aged 80 years, of 1020 Sutlej St., formerly of Ryley, Alberta. He leaves his wife, Hazel; his 2 sisters, Mrs. Catherine Kiely, and Mrs. Margaret McDonald, both of Antigonish, N.S.; nieces and nephews.
Service in McCall Bros. FAMILY CHAPEL on Tuesday, March 9, at 3:30 p.m., followed by cremation. (Flowers gratefully declined.)

VETTERLY — At his residence, 701 Birch Road, North Saanich, B.C., on March 5, 1971, Mr. Albert Vetterly, age 84 years. Born in Nussbaumen, T.G., Switzerland, and had been a resident of North Saanich for the past 8 years, formerly of Vancouver, B.C. Survived by his brother, Fritz Ruttimann, Switzerland; 3 nephews, Hans, Lacombe, Alta., Fred, Burnaby, B.C. and Rudy, Victoria, B.C.; 4 nieces in Switzerland.
Service will be held in the Sands Funeral Chapel of Roses, Sidney, B.C., on Wednesday, March 10, 1971, at 3:15 p.m., Rev. Robert Sansom officiating, cremation.

VOYSEY — In Victoria, on March 4, 1971, Mr. Harold John Voysey, of 543 Oliver St., aged 88 years, born in North Moulton, Devonshire, England, and a resident of this city for the past seven years, formerly of Vancouver, B.C. He is survived by his loving wife, Dorothy, at the residence; one son, the Rev. Adrian Charles Voysey of Sidney, V.I.; 4 grandchildren; one sister, Mrs. Vera A. May of North Island, New Zealand; also 2 nephews in England.
Service in St. Mary's Anglican Church, 1701 Elgin Rd., on Monday, March 8, at 10:15 a.m., with the Venerable Archdeacon H. J. Jones officiating; cremation. McCall Bros. Funeral Directors in charge of arrangements.

WOODROW — In Victoria, on March 3, 1971, Mr. Frederich Robert Woodrow, of 895 Heywood Ave., aged 79 years, born in Highgate, London, England, and a resident of this city for the past 15½ years. He is survived by his loving wife, Gwen, at the residence; 2 sons, Capt. Garth Woodrow at present in Germany and the Rev. Brian Woodrow of Kindersley, Sask.; 3 grandchildren; 3 sisters, Mrs. E. W. (Ethel) Jones of Victoria, Mrs. J. (Lilian) Fraser and Mrs. J. F. (Alice) McClellan of Vancouver. He was a member of Moose Jaw Lodge, AF & AM, No. 3, Moose Jaw, Sask., and Christ Church Cathedral.
Service in the Lady Chapel, Christ Church Cathedral, Quadra St., on Monday, March 8 at 1:15 p.m., followed by cremation. (Flowers gratefully declined. If desired, donations to the Heart Fund, 620 View St. may be made.) McCall Bros. Funeral Directors in charge of arrangements.

8 CARDS OF THANKS

We wish to express our sincere appreciation for the many acts of kindness and words of sympathy from our neighbors, friends, Dr. G. Rasmussen, the staff of St. Joseph's Hospital and the St. John Ambulance at the recent loss of a dear wife, mother and grandmother. — Archie C. Sinclair and family.

The gratitude in our hearts can never be fully expressed, but our sincere and heartfelt thanks to all our friends for their beautiful flowers and cards during our recent loss of our beloved Mother. Special thanks to Mrs. May Andrews and Mrs. Hannah Hogg for the many years of friendship and kindness to our Mother, also to the nurses and staff of the Aberdeen Private Hospital and the First Memorial Services.—Trudie and Lon Chaney.

To the many friends for their kindness and sympathy at the time of our loss. —Milly, Taylor and family.

9 IN MEMORIAM

BOWERS—Alex William, in loving memory of our dear son and brother Alex taken so suddenly from us March 7, 1968.
A light from our household is gone.
A voice we loved is stilled.
A place is vacant in our home,
Which never can be filled.
Deep in our hearts his memory is kept.
To love, to cherish and never forget.
The tears in our eyes we can wipe away,
But the ache in our hearts is there to stay.
—Always remembered and so greatly missed. Mum, Dad, Susan, Anne and Peter.

LOKKEN (Giles) — In loving memory of our dear mother, Mrs. Caroline E. Lokken, who passed away March 6, 1967.
God saw her getting tired
And he laid her down to rest.
We miss her very dearly
But we know it was the best.
— Sadly missed by her daughter and son-in-law, Sadie and Hector Campbell.

MacKAY — In loving memory of Dad, William MacKay, who passed away March 7, 1966.
His memory is as dear today,
As in the hour he passed away.
—Always Remembered by Russ and Helen.

RANSOM—Alan, passed away March 7, 1968.
Silent tears fall as a heart remembers a loving father.
—Sadly missed by his daughter Lella.

RANSOM—In memory of my beloved husband, Alan Adair, who passed away March 7, 1968.
The heart that truly loves never forgets, but goes on loving till the close.
—Always remembered by his wife Irene.

10 FUNERAL DIRECTORS

Serving Vancouver Island With Dedicated Service at Sensible Prices

SANDS MORTUARY LTD.
'Memorial Chapel of Chimes'
1803 Quadra, Victoria, B.C.
388-5155 - 388-5156 - 383-7511

SANDS "CHAPEL OF ROSES"
9838 Fourth St., Sidney, B.C.
656-2932

WESTWOOD "CHAPEL OF FLOWERS"
No. 1, Newcastle Ave., Nanaimo, B.C. : 753-2032

SANDS "CHAPEL OF HEATHER"
317 Goldstream Ave., Colwood, B.C. - 478-3821

The Sands Family and Associates Since 1912

McCALL BROS.
Funeral Chapels
1400 Vancouver Street
385-4405 — 385-4406 — 385-4407
The wishes of all concerned fulfilled with good taste.

MONDAY
VOYSEY, Mr. Harold John
10:15 a.m.—ST. MARY'S ANGLICAN CHURCH.
WOODROW, Mr. Frederick Robert
1:15 p.m.—LADY CHAPEL, CHRIST CHURCH CATHEDRAL.

TUESDAY
EGAN, Mr. Kenneth
10:15 a.m.— FLORAL CHAPEL.
McDONALD, Mr. John Daniel
3:30 p.m.—FAMILY CHAPEL.

WEDNESDAY
MAIER, Mr. Johann
1:15 p.m.—FLORAL CHAPEL.

HAYWARD'S CHAPEL
Ready to carry out the family's wishes, quietly, sympathetically, with efficiency and dignity.
386-3505
734 Broughton St.
A. W. FRANCIS, OWNER-MGR.

THOMSON & IRVING
Funeral Chapel
Est. 1906 — Formerly of Winnipeg
A Dignified and Understanding Service at Moderate Cost
PRE-NEED AT NEED
SHIPMENTS
1625 Quadra St. Phone 384-2612

CHAPLIN'S FUNERAL CHAPEL
Kindness — Courtesy — Service
1155 Fort 384-5512

FIRST MEMORIAL SERVICES
Undertakers for the Memorial Society of B.C. — 384-7041

11 MONUMENTAL

STEWART MONUMENTAL Works Ltd.
ESTABLISHED 1896
Memorial of Distinction
Marble fireplaces and tabletops.
1405 May St. 384-3452

MORTIMER'S MONUMENTS
ESTABLISHED 1877
"The Finest in Craftsmanship"
633 David St. — 383-6421

15 COMING EVENTS and MEETINGS

OAK BAY LIONS BINGO
SAT. MARCH 6, 7:30 P.M.
O.A.P. HALL
1600 GOVERNMENT ST.
DOORS OPEN 6 P.M.
ADMISSION CARD $1
6 CARDS $2
EXTRA 5 GAMES 25c A CARD
GOVERNMENT LICENSED
PROCEEDS TO CHARITY

ACCORDION CONCERT
March 14, 3 p.m., Newcombe Auditorium: World accordion champion, Miss Diane Schmidt. Tickets at the door. $1 adults, 50c students.

OLD-TIME DANCE
Lake Hill Hall, 3880 Quadra, Saturday, 9-12. $1. Columbian Orchestra.

BINGO, SATURDAY, MARCH 6, 8 p.m. Prospect Lake Community Hall.

15 COMING EVENTS and MEETINGS

ARMY, NAVY AND AIR FORCE
SUNDAY BINGO
MAR. 7, 7 P.M.
Club Tango
20 Games
No game less than $20
All Good Neighbours
1 game $50.00
1 game $100.00
Extra Prizes and Door Prizes
5 extra games 25c a card
Admission $1.00
In aid of Juvenile Sports and Veterans' Ben.

LADIES' AUXILIARY to the London Boxing Club
BINGO
Sat., March 6, 7:30 p.m.
CLUB TANGO
View St.
— Admission $1
6 Cards $2
Good Prizes
Good Neighbors
20 Games Plus 5 Extra
Free bus to town
Proceeds Gymnasium for Boys and Juvenile Sports

SHAWNIGAN IMPROVEMENT DISTRICT
ANNUAL MEETING
WED., MARCH 10, 8 P.M.
FIREHALL
Report of Trustees. Report of Firechiefs. Audited Financial Statement. Elect one Trustee, to decide on a new fire truck, conduct new business.

18 PLACES TO VISIT

HOLIDAY IN OREGON. FREE accommodation in new luxury suburban home on 152 acres. Oregon family wishes to exchange for Victoria home for week of March 22. Exchange references. Roy Anderson, R13, Box 320A, Molalla, Oregon.

20 LOST and FOUND

FOUND: LITTLE BROWN SPANIEL with braided leather collar. Female. McTavish, Sidney area. 656-4297.

FOUND, LADY'S WATCH IN THE area of Brighton Street. Owner may claim by identification and paying ad. 598-4286.

LOST: WHITE MALTESE MALE dog, with collar and leash, "Mike", Langford area. 478-4269.

LOST: BLUE POINT MALE SIAMESE cat in Parksville area. Reward. Please phone 248-3608.

LOST: PROSPECT LAKE AREA. Silver poodle almost blind. Reward. 479-3600.

FOUND: ALL GREY CAT. LAST November. 10 months old. Please call 479-5673.

FOUND BLACK FEMALE LABRADOR, Gorge area. 382-1480.

LOST YOUR PET? — HOMES wanted, found. SPCA. 383-6514.

HAVE YOU LOST YOUR CAT? Homes wanted. CPL. 386-5731.

LOST: KEYS ON RING 477-2215

21 MALE HELP WANTED

ADVERTISEMENTS IN THIS CLASSIFICATION MUST COMPLY WITH THE BRITISH COLUMBIA HUMAN RIGHTS ACT SEE COLUMN 1

SENIOR DRAFTSMAN REQUIRED FOR AN ELECTRICAL CONSULTING ENGINEERING OFFICE IN VICTORIA.
Duties include the preparation under the supervision of senior personnel of layouts of electrical and telephone service and distribution systems, fire alarm systems, lighting arrangements and related electrical facilities for commercial and institutional buildings.
Salary is negotiable and will be based on qualifications and experience.
Please forward application including a summary of experience to Spratt & Associates, Consulting Engineers Ltd., 1039 Johnson St., Victoria, B.C.
All replies confidential.

EXECUTIVE LEVEL
A position is open for an ambitious salesman to call on business executives in Victoria and surrounding area, to lease neon and plastic signs. Applicants must have a successful record and be a self-motivator. Car is essential. We offer to the right applicant, all company benefits, plus car allowances and guaranteed salary with high commissions. For personal interview send a detailed resume to Victoria Press, Box 468.

"LIFE UNDERWRITERS
A major world wide company requires services of young experienced life agents. Excellent opportunities, remuneration and benefits for those with management potential. Diversified products including annuities, equity products and general insurance. Send confidential resume to Victoria Press Box 464.

WORKING MANAGER FOR STEAKHOUSE
Required by established firm for new Up-Island operation. Must be responsible and capable of supervising. State previous experience, references, age, marital status and salary expected. Apply Victoria Press Box 477.

"EXPERIENCED PARTSMEN REQUIRED by the Autolec — Whitaker and Revercomb operations on Vancouver Island. Salary based on experience plus many other benefits. Reply in writing to H. H. Mossop, 940 View Street, Victoria, outlining experience and other qualifications. Interviews will be arranged — all replies confidential."

SALES AND SERVICE VICTORIA AREA
Nationally known financial company requires a man for field sales and service. Minimum income $550, increasing to $600 or more. Position holds good promotion opportunities and unusual added benefits. Phone 382-9167, Monday, 9 a.m. - 9 p.m.

ADVERTISING SALESMAN REQUIRED for established weekly newspaper, on Northern Vancouver Island. Apply Victoria Press. Box 473.

21 MALE HELP WANTED

CARPENTRY AND MILLWORK INSTRUCTOR
Required for
B.C. VOCATIONAL SCHOOL TERRACE

DUTIES:
To instruct Carpentry and Mill work pre-apprentice students in the basics of the trade, work procedures, tools, and safety practices. An important duty will be to develop and maintain communication with the industry of the area.

QUALIFICATIONS:
Applicants must be fully qualified, versatile carpenters with a broad working experience in the trade. State areas of work experience and forward evidence of Apprenticeship or Trade Qualification certificate. Preference will be given to a person with some supervisory experience and a basic Grade 12 education.

STATUS:
This is a Civil Service position with the Division of Technical and Vocational Services, Department of Education.

SALARY:
$820 month, rising to $1070 mo.
Apply by March 12, 1971 to the Principal:
B.C. Vocational School,
Terrace, Box 726
Terrace, B.C.

ACCOUNTANT
A major Victoria company requires an accountant to fill a newly created position.
Responsibilities will include supervising general accounting and office functions, maintaining accounting records and preparing financial reports.
Candidates must be academically qualified, should possess several years accounting experience and desire to work for a large company affording excellent opportunity for advancement. Preference will be given to applicants under 35 years of age who wish to make their career with this company.
Salary commensurate with experience; references should include details of certificates or degrees held, previous employment and present employment status. Our employees are aware of this advertisement. Reply to:
VICTORIA PRESS, BOX 452

ACCOUNTING CLERK I
for the
Comptroller-Treasurer's Department
CITY OF VICTORIA
SALARY—$447-$543 per month. (1970 rates)
Under direct supervision to maintain and control a variety of subsidiary ledger accounts of revenues and expenditures in the Office of the Comptroller-Treasurer. Prepares financial reports on standardized forms for review by a superior and assists in the preparation of statistical and financial reports on a weekly and monthly basis.
High school graduation including or supplemented by bookkeeping and typing is required and preference will be given to those applicants having some actual bookkeeping or office experience.
Applications in writing, stating age, experience, qualifications and telephone number, or on forms provided in the Personnel Department, will be received by the Personnel Director, City Hall, not later than Noon, Wednesday, 10 March, 1971.

TRAIN TO BE A HEAVY EQUIPMENT OPERATOR
Learn to operate bulldozers, draglines, cranes, scrapers, loaders, trenchers, etc. Study at home followed by resident training at our modern facility in Miami, Fla. A high-paid career is open to ambitious men.
UNIVERSAL HEAVY CONSTRUCTION SCHOOLS
Dept. No. 2714
6677 82nd Avenue
Portland, Oregon 97220
Suite 206
or phone
VANCOUVER, 688-6326

UNIVERSITY OF VICTORIA
Requires
INSTRUMENT MECHANIC
Applicants must have Provincial Trade Certificate and proven competence in the trade: Honeywell and Johnson experience preferable. Able to read blueprints, follow instructions, carry out work schedules, and work shifts and weekends when necessary. Duties include repairing pneumatic, electric and electronic temperature control systems and maintaining preventative maintenance schedule, installing and altering temperature control systems, maintaining records, tools and equipment, and other related duties. Salary is $732 per month (to be revised April 1, 1971), plus full range of fringe benefits. Interested persons may obtain an application form from Personnel Services, L Building, University of Victoria, before March 12, 1971.

ABOVE-AVERAGE EARNINGS
For the experienced and hungry sales person to immediately take over choice protected territory of Victoria and district. This is our 36th year in Canada and our biggest. Exclusive nationally-advertised longer-life lighting products for stores, office, apartment buildings, industries, factories, schools, hospitals, motels, restaurants, etc. 25%-30% plus special bonuses, paid every Wednesday plus automatic year-round repeat business. No technical knowledge needed as our Sales Manual show you how to make money with your very first call. Age no barrier, side-line or full time. Car necessary. Write Daytron, Box 420, Hamilton, Ontario.

LIFE INSURANCE SALESMAN
Required immediately. Previous selling experience helpful, but not necessary. Must be bondable. Excellent salary, plus commission and fringe benefits. For appointment please call 388-6681, 9 a.m.-5 p.m.

MIDDLE AGED MANAGER REQUIRED for 21 suite apartment building in Sidney. Reply to Victoria Press Box 459.

SERVICE STATION FRONT END man $2 per hour. State experience. Victoria Press, Box 471.

RADIO TECHNICIAN, FULL OR part-time. Experience in transistors, Cassettes, etc. 479-3558.

UPHOLSTERER REQUIRED FOR part time work. Victoria Press Box 478.

MAN WANTED FOR SUZIE Q Billiard Parlor.

25 MALE OR FEMALE HELP WANTED

ADVERTISEMENTS IN THIS CLASSIFICATION MUST COMPLY WITH THE BRITISH COLUMBIA HUMAN RIGHTS ACT SEE COLUMN 1

COOK REQUIRED MONTH OF July for Anglican Church camp on Thetis Island. Children aged 9-16. Approximately 80 in camp per week. Please submit 3 references to Victoria Press, Box 465.

FULL OR PART-TIME SERVICING Fuller customers. Work your own hours. Earnings to $180 per week. 382-5312.

WILL SHARE MY 2-BEDROOM home with mature reliable adult for light caretaking. Victoria Press, Box 482.

25 MALE OR FEMALE HELP WANTED

SOUTHERN VANCOUVER ISLAND TRIBAL FEDERATION SECRETARY
Applications are invited for a secretarial position for the southern Vancouver Island Tribal Federation.
Closing Date: March 12, 1971 — 5:00 p.m.
Qualifications: Applicants must be able to type. Short hand and bookkeeping would be an asset. Successful applicant should have a good understanding of office procedures;
Have a general knowledge of office equipment and have a good understanding of Indians and their lives.
Salary starting at $300 month.
Applications should be sent to:
Southern Vancouver Island Tribal Federation,
Box 102 Duncan, B.C.
or delivered to the office on Alienby Rd. Inquiries may be sent to the above address or phone 748-1733 between 8:00 a.m. and 4:30 p.m. Mon. to Fri.

REAL ESTATE SALES
RESIDENTIAL AND COMMERCIAL
Three additional representatives are required. The advantages of a large office are available at City Trust.
—RESIDENTIAL MORTGAGES FOR YOUR OWN SALES.
—GUARANTEED SALES PLAN.
—CROSS CANADA REFERRAL SYSTEM.
For the commercial oriented sales persons City Trust can provide commercial and intertm financing 1st and 2nd mortgages. If you are considering a move contact:
DON TREGEAR, 383-4141.
CITY SAVINGS TRUST CO.
1306 DOUGLAS ST.

REALTORS
JOIN THE TEAM AT OAK BAY REALTY
The Oak Bay area is recognized as having the finest real estate. If you live or work in this area why waste your time and gas going to an office downtown? At OAK BAY REALTY we are enlarging our team and would like to talk to you about the advantages of joining us. Generous commission split, congenial companions, MSA and Group Life Insurance, Office and Sales assistance, leads, encouragement and personal supervision. Call Jack Mears, 598-3321. MEARS OAK BAY REALTY LTD., 2188 Oak Bay Ave.

REALTORS
SALESLADIES—SALESMEN
COMPARE ! ! !
OUR NEW SALES CONTRACT
First $5,000 Gross 70-30
Next $5,000 Gross 80-20
From $10,000 up 90-10
PLUS
$500 Bonus on reaching $10,000
PLUS
60 Per cent of all net, company profits from Real Estate Sales, shared proportionately by Salesmen earning in excess of $5,000 gross. All sales financed and processed for you. Inquiries in strict confidence to Mr. S. Evans.
WESTERN HOMES LTD.
817 FORT ST. 382-2157

LICENSED REALTORS EARN MORE WITH US
We Offer
GENEROUS COMMISSION SPLIT
OUR OWN FINANCING
UNIQUE TRADE PLAN
OFFICE LEADS AND FINANCING
You will find real advantages in working with our firm. Call Fyers Bailey, FRI, and let me tell you the full story.
385-8794 anytime
CLARKE & WALLACE REALTY LTD.

MR. OR MRS. REALTOR
Move to where the action is in time for spring sales. Increased facilities now allow for an increased staff. Several commission splits to choose from. Prime location with colorful window displays. Enquire in confidence. Phone
MR. MCKENZIE, 386-7521
BOORMAN INVESTMENT CO. LTD.
1111 Government St.

MARRIED COUPLE REQUIRED FOR MOTEL MANAGEMENT
Apartment provided. Couple must be capable of meeting the public, duties consist of complete motel management on a part-time basis as owner wishes to be active in the operation also. Write Victoria Press, Box 484 stating references and qualifications.

INVESTIGATE SALES OPPORTUNITY with 5 billion dollar corporation. Attractive salary and commission schedule. No closed territory or travel involved. Excellent opportunity for management. For confidential interview write to Victoria Press, Box 458.

WE NEED LOCAL PEOPLE TO stuff and address envelopes for our mail-order firm. For more information send a stamped, self-addressed envelope to: Manager, Box 6868, Hollywood, Florida, 33021.

ROOM AND BOARD FOR MARried couple or single woman in return for light services. Good residential district. Victoria Press, Box 437.

FULLY QUALIFIED RED CROSS swim instructor wanted for full year-round program. 477-6521.

26 FEMALE HELP WANTED

ADVERTISEMENTS IN THIS CLASSIFICATION MUST COMPLY WITH THE BRITISH COLUMBIA HUMAN RIGHTS ACT SEE COLUMN 1

YOUNG, COMPETENT, NON-PROfessional pharmacist's assistant required for down

86 BUSINESS SERVICES and DIRECTORY

Carpets and Linoleum

S-

THINKING OF NEW FLOOR COVERING? SIMPSONS-SEARS has VICTORIA'S finest and most complete selection of WALL-TO-WALL, INDOOR - OUTDOOR or ROOM - SIZE RUGS as well as LINOLEUMS and TILES. SATISFACTION GUARANTEED . . . Installation by our own craftsmen and YOU CAN CHARGE IT! Phone for free estimate. SIMPSONS-SEARS, 388-9111.

S

LEFT FROM CONTRACTS BROADLOOM

Sculptured nylon. Installed with underlay, $6.89 sq. yd. Commercial quality tight gauge nylon. Installed with underlay, $6.65 sq. yd.

CARPET TREND 386-7501

For immediate in-home service for samples and estimates of carpets, linoleum or tile call Bob Carrie, 382-5111. No obligation. Standard Furniture Co., 737 Yates Street

KITCHEN CARPET 3 COLOURS

Spanish pattern. Tight gauge. With moisture barrier. Suggested retail $11.00 sq. yd. — $4.90 sq. yd.

CARPET TREND 386-7501

DO IT YOURSELF BROADLOOMS.

Save the hi-cost of labor. Full instructions. Carpet from $4.75 sq. yd.

CARPET TREND 386-7501

2-TONE NYLON SHAG BROADLOOM

4 colors only $5.85 sq. yd. Installed with underlay $7.95 sq. yd.

CARPET TREND 386-7501

CONTRACT CARPET

Pure Australian wool left over from apartment blocks. Various colours. Suggested retail $11.95. Roll price $6.95 over 50 sq. yds. Cuts $7.50 sq. yd. contact Mr. Art 386-3455.

PARKER JOHNSTON LTD. 1314 Broad Street 383-8181

Cement

DE GENDT-BIRKETT CEMENT contracting. Diamond Saw Cutting, Industrial and Commercial. Free estimates. Drain and Sewer Work. 388-6960, 386-5020.

384-8306 FRANK POLITANO 383-3458 Cement, sewers, No. 7 drains, patios.

Cleanup Service

TWO YOUNG, RESPONSIBLE men have large truck. Will do basements, compost, rototilling, cleanup and general hauling. Trees taken down and removed. Very reasonable. No job too small. Butch, 386-7316 anytime.

JIM REID WILL BE PLEASED TO give you a guaranteed fixed price, to remove your rubbish, clean your basement, pull down your old garage, etc. Your satisfaction, my guarantee. 388-6541 anytime.

A. I. CLEANUP SERVICE

Garages, basements, attics, eavestroughs, yards, compost piles cleaned or repaired. Trees pruned. We guarantee perfection. 382-0438.

WILL CLEAN UP BASEMENTS, compost, yards and haul away. Small moving jobs. Replacing incinerators, $6. Free estimates. Call 382-9537 or 382-4435.

LANDSCAPING, ROCKWALLING, gardening, pruning, gutter and basement cleaning and contract lawn mowing, exterior painting, fencing. Phone anytime, 592-0604.

FREE ESTIMATES HAULING, CLEAN UP YARDS, basements and repair work. Walter Hanson, 386-9618 anytime.

BASEMENT AND YARD CLEAN-up, haul away, fence repairs. Free estimates. Reasonable rates. 388-4678.

FAST, REASONABLE CLEANUP anytime. Scrap metals bought, market prices. 478-7013.

ALL TYPES OF CLEANUP WORK, big or small. Call Bob, 386-8215.

Contractors

We Specialize in Building Vacation Homes of all shapes and sizes.

Canadian Log Structures (V.I.) Ltd. Box 398, Parksville. Phone 248-6156

A HOME FOR LESS

We can complete your Kart home on your recreational property in time for your summer vacation. Phone 383-6725 for appointment.

W. CAMPBELL LTD. General Contractors Building Consultants 479-3904

Alterations — Repairs — Cabinets WILLIAMS, BRAY & WILLIAMS LTD. 853 CORMORANT ST. 386-7741

FARMER CONSTRUCTION Design — Renovations 388-5121

EXPERIENCED NON UNION framing crew. Available for apartments and houses. 383-7691.

DEL INTERIORS AND MODERNIZING 1006 Russell 384-1013

G. H. WHEATON LTD. Repairs — Alterations — 382-2159

ALRIGHT BUILDERS — ALTERations, addition, repairs. 479-1160.

Delivery and Transfer

OAK BAY TRANSFER — MOVing, cleanup. Low rates. 388-7581.

MOVING? REASONABLE RATES. 386-0284.

GORDON'S DELIVERY SERVICE Furniture moving, etc. 384-3890.

Draperies

DRAPES MADE AND RELINED Samples brought to your home. 382-3568.

Dressmaking

ALL TYPES KNITTING, CROCHETing. Beachwear crocheted; bikinis a specialty. 388-3900.

EUROPEAN TRAINED SEAMstress, quality dressmaking and alterations. 388-6017.

FASHION CRAFT SHOP 26 West Burnside — 383-1542

Drywall

WALL BOARD APPLIED, TAPED and finished installation. Texturing. Free estimates. 478-4973.

DRYWALL, NEW AND RENOVAtions. Ceilings, textures, expertly finished. Free estimates. 656-2307.

Electrical Contractors

RESIDENTIAL REWIRING Electric heating, appliances installed. Hydro financing. BUCKLE ELECTRIC 479-3941 385-6082

OLDER HOMES REWIRED — NO down payment. We finance through B.C. Hydro Plan. EDDY'S ELECTRIC 385-7666

McCOY ELECTRIC New and Older Homes Rewiring Expert — Electric Heating 386-0822 or 479-7561 Eves.

PETHO ELECTRIC Electric heating. New and rewiring. Free estimates. Hydro financing. 388-4018.

APPLIANCES INSTALLED, REwiring, service calls, new construction. R. Partington Electric. 382-9956.

PIERRE'S ELECTRIC House wiring, electric heat. 383-3242.

86 BUSINESS SERVICES and DIRECTORY

Fencing

CHAIN LINK FENCING D.D.P. ENTERPRISES — 385-1512

Flooring and Sanding

JIM DUNCAN Floor sanding and finishing. Experienced workmanship. 385-0253.

FLOOR SANDING. FREE ESTIMates. 1959 Prairie Prices. 656-4795, after 6.

Gardening

LAWN AND GARDEN MAINTENance on seasonal basis. Reasonable rates. Free estimates. SVEN'S GARDEN SERVICE, 385-6368, evenings, 479-5627.

VICTORIA LAWN SERVICE GARDENING CONTRACTORS Maintenance and lawn care, by contract, powerrake fertilize planting 598-2920 or 478-6936.

LANGFORD GARDEN MAINtenance, seasonal. Rose and tree pruning, new lawns, power raking, fertilizing. W. R. White, 478-4696.

PRUNING—RE-ARRANGING PLANTING Lawn care, power raking Garden, clean-up, etc., 382-9201.

LICENSED GARDENER Clean up, pruning, etc. Gardening by contract. G. Barta 479-3909

PACIFIC LAWN CARE Contract maintenance, power raking, aerating, fertilizing, reasonable rates. 386-2044.

DON'T PUT IT OFF! HAVE those gardens put in shape now. Call Scotty at 479-7744 or 479-3368.

GARDEN MAINTENANCE, SPRING clean-up and pruning jobs. Call Tommy, 383-6363.

PRUNING, GARDEN CLEAN-UP, maintenance, etc. 385-1526.

Gutter Cleaning and Repairs

GUTTERS, DOWNPIPES, TILES, windows cleaned, repaired. We specialize in plastic eavestrough installations. Reasonable rates. 384-0681.

Insulation

VICTORIA ROOFING AND INSULATION CO. LTD. Specialists in machine blown fibreglass insulation. 817 Fort St. 382-2331

Landscaping

FOR AN EXCELLENT JOB, AT LOW PRICE, FREE ESTIMATE AND PLANNING, PHONE 384-6943, LAYRITZ NURSERIES (SINCE 1888).

STONE WALLS, PLANTERS, fireplaces, genical landscaping. Reasonable. Work guaranteed. 592-1355, Jaco.

ENG LANDSCAPING. LAWNS, rockwork, stone or slate facing, patios, repairs. Terms welcome. 656-5646.

VAN AVEEN LANDSCAPER Re-arranging, new designs, shrubs, brick work, rock walls. 592-1972.

BARKER LANDSCAPING Rock work, patios, etc. Lawn specialists. Terms. 382-5823.

ROCK WORK, STONE FACING, patios, lawns. Emil, 382-3714.

Lawn Service

LAWN RENOVATIONS, POWER raking, aerating, moss killing, and fertilizing. 656-2618. R. JACKSON LANDSCAPING

Masonry

FIREPLACES, BLOCK, SLATE and rock work, repairs. Bob Henson, 383-6851.

BRICK, STONE OR SLATE WORK. Phone 598-4762.

FIREPLACES, ROCK OR SLATE Veneers. Sipkes Masonry, 385-1636.

FIREPLACES, CHIMNEYS AND repairs. Ron Henson, 478-1567.

Millinery

HELEN'S Custom Millinery, Dressmaking 1121 Vancouver 383-4213

Painters and Decorators

ISLAND DECORATORS Painters Paperhangers Spray Painters Plaster Repairs Convenient Time Payments 383-9059 Eves. 382-1479

CLARK AND PATTISON PAINTING CONTRACTORS LTD. Brush or spray. Paperhangers. Texture and vinyl work. Will do all or part of any job. Paint store. BAPCO, GENERAL and PRATT & LAMBERT paints, and rentals of all painters' equipment. Terms if desired. Phone 384-0043. 760 Bay St.

REPAIR REMODEL RENEW Your home's beauty Free estimates — terms Ted Hill-Tout 598-4012 1900 Oak Bay Ave.

BROTHERS PAINTING AND DECORATING Free appraisals, color consultant. All types of painting. All types of repairs. Commercial, farm, residential. Lowest rates. Terms. Work guaranteed. 479-6856.

WEBB AND SON 384-6827 — Paperhanging, painting. Quick, clean, reliable. First-class workmanship. 30 years' experience Victoria. Terms if desired.

PROFESSIONAL Dutch Painter and Paper Hanger Free estimates—Low prices CARL ANDRIESSEN 592-4033 or 386-3848 1909 DUCHESS

ROOMS PAPERED, $49.95 INCL. Rooms painted, $39.95 inclusive Ceilings textured, $29.95 inclusive For details phone 598-3963

PAPER HANGING—PAINTING Personal service. You are sure when you call Tommy Harker, 382-3474. Low rates.

PAINTING AND DECORATING Reasonable rates. Satisfaction guaranteed. Terms. 382-7885, 479-3478.

PAINTING $10-$20 ANY ROOM, expert work, available now. 386-0802.

EXTERIOR AND INTERIOR Special low prices. For clean job phone Douglas, 477-5307.

SCANDINAVIAN Painters and Decorators — 382-0713

DECORATOR, SPECIALIZING IN paper hanging and vinyls. 384-6343.

Plasterers

FRED BLANCHARD & SONS Plaster, stucco, drywall Repairs, our specialty 656-3686 477-4953

STUCCO AND PLASTERING, quality work, reasonable price. Coleman Plastering Ltd. 386-3493

STUCCO, DRYWALL AND IMITAtion granite stone. Stan Olson. 383-0897 after 5 p.m.

STUCCOING, PLASTERING Alterations. Reasonable. 479-4779

HOWARD SMALE, PLASTERING and stucco, low prices. 384-9627.

Plumbing and Heating

LEAKY TAPS, WATER LINES Repairs. Renovations. New Work Reasonable. Easy Terms "NO JOB TOO SMALL" Osborne Sales & Service, 386-7891

ELECTRIC SEWEROOTER, cleans drains, fast and efficient. Jim Nott Plumbing and Heating Ltd. 382-6800.

S AND M PLUMBING New Work - Alterations - Repairs 479-1312 Reasonable 384-9513

S. H. BROWN, 382-2747 Repairs, Remodelling — New Work

ROY'S PLUMBING REMODELfing, new work, repairs. 388-6981.

Be Seen, Be Heard! Sell things you no longer use with low-cost Classified Ads. Dial 386-2121 now!

86 BUSINESS SERVICES and DIRECTORY

Roofing and Siding

SIMPSONS-SEARS We supply and install ASPHALT SHINGLES. FREE ESTIMATES — Ask about our exclusive heavy-duty, 250-lb. Superlock, 15-year guarantee.

SIMPSONS-SEARS Roofing Materials 388-9111, Local 264.

PARKER JOHNSTON LTD. 1314 Broad Street 383-8181 "Roofing Victoria since 1935"

Shoe Repairs

OPENING SPECIAL FOR SUNDAY. Half price shoe repair. Storey Shoe Clinic. 3462 Quadra.

Tailors

ALTERATIONS REMODEL RESTYLE Suits, slacks, coats BRITISH CUSTOM TAILORS 1311 Blanshard 383-2633

Tree Service

INSURED MT. VIEW TREE SERVICE Electronic secretary 479-3873 Topping, limbing, pruning, falling, shade and dangerous trees taken down, shrubs, trimmed, stump chipper. Free estimates.

GET YOUR TREES PRUNED now. Scandinavian workmanship E. Jacobsen's Garden Maintenance. 386-3895.

HOUSTON TREE SERVICE Free estimates. Insured. 388-9515.

PRUNING—SPECIALIZING IN fruit trees, ornamentals. Bruno von Schuckmann, 656-1866.

TREES TAKEN DOWN AND REmoved very reasonable. Butch, at 386-7316.

A-1 TREE SERVICE. 382-7744 Insured. free estimates

EXPERT PRUNING FRUIT TREES and ornamentals. 592-1431.

Upholstery

REUPHOLSTERING For free home advice and estimates, please call Ron Scott HOUSE OF FURNITURE 101 Burnside 382-1344

RE-UPHOLSTERING BY EUROpean craftsman. Samples shown in your home. 383-8959.

Wall Washing

HAYWARD'S WALL WASHING Free estimates. 382-0783

38 TRAVEL

FOR GROUP OUTINGS charter a B.C. HYDRO BUS DE LUXE COACHES FOR LONG-DISTANCE TRIPS Charter travel is fun, convenient, economical PHONE 382-9261

CHARTER FLIGHT Information Centre

Listings of all charter flights. One way flights to and from Europe. Also relative flights from Europe to Vancouver return. 382-1233

INTERNATIONAL CHARTERS—1971. List of return, one-way and relative flights U.K., Continent, Africa, India, Hong Kong. 687-2855, 108—709 Dunsmuir St., Vancouver 1, B.C.

HOME VACATION EXCHANGE. Save lodging dollars and still travel! For details write Adventure-in-Living, Box 278, Winnetka, Illinois 60093.

— VICTORIA'S ONLY — Charter Flight Information Office CHARTER FLIGHT CONSULTANTS 338 Yarrow Bldg., Victoria, 388-4113

39 PERSONALS

QUIET UNATTACHED GENTLEman, 42, recently moved to Nanaimo area. No encumbrances, sincere, considerate. Professionally employed, enjoys good home life and outdoors. Would like to meet sincere, refined lady, 30-40, with similar interest and in same circumstances for mutual companionship. Please give information first letter. Recent snapshot appreciated. All replies kept in strict confidence. Object matrimony. Victoria Press, Box 491.

GENTLEMAN, 60 YRS., ACTIVE, healthy, good handyman, better than average gardener interested in working for room and board, or small remuneration. Widow with own home preferred. Object companionship. Victoria Press, Box 470.

UNATTACHED PENSIONER, 70, slightly handicapped, rented house Victoria, wishes companionship of a lady pensioner, marriage possible, if you desire, and are able to give sincere affection and love. Victoria Press, Box 487.

TRUDEAU DID IT! Be a trend setter and follow our leader. Young ladies here's your chance. Gentleman swinger, 37. Apply Victoria Press, Box 489.

WILL SHARE MY 2-BEDROOM, modern home with mature reliable adult for light caretaking. Victoria Press, Box 482.

TROUBLED ABOUT SPIRITUAL or metaphysical experiences?? For free counsel phone 384-5897 after 7 p.m.

ATTRACTIVE, LONELY WOMAN, early 30's would like to meet real man for good times. Particulars please. Victoria Press, Box 490.

ALCOHOLICS ANONYMOUS If you have a drinking problem and want to quit, phone 385-0415

"ABORTION COUNSELLING SERvice: Call 598-2122, if no answer call again."

NEXT NUMBER 5 AT RANGE View, the boxes strung mean I love you.

GIRL 30, SEEKS COMPANION for travel in Europe May to August. Victoria Press, Box 486.

RENO? TAKE ONE. YOUR DEpart date. 385-1615.

40 BUSINESS PERSONALS

LONELY? UNATTACHED? CAN'T meet that certain serious, honest, sincerely marriage-minded someone? Why not let us help you? We are NOT a party swinger, or dance club. Our members are Vancouver Islanders. Send stamped envelope and age for information to Box 754, Duncan.

LARGE SELECTION OF SYNthetic wigs, also service human hair wigs. Personal, confident service. Call Mrs. Elsie Plunkett or Mr. Stan Larsen. 385-3614. 18 Centennial Square.

I WILL BUILD YOU A 2 bedroom home on your own cleared lot for under $10,000. Completely finished ready to move into. For further details write Box 1076, Courtenay, B.C.

FINE TATTOOING AND REMOVal, minor cosmetology, skin illustration, 9 - 12 and later by appointment, by Haggis, 6, 1119 Vancouver Street.

BEFORE MADAME MARJORIE tells you your fortune have a delicious bite to eat at the Argosy Restaurant, 769 Fort Street. Tea cup reading from 1-5, Tuesday-Saturday.

spr Y ng into spr Y ng at the Y 880 Courtney 386-7511

WONDER WIGS Ladies' . . . Be a wig party hostess. Newest synthetic styles. Sale prices. 384-1890.

INDOOR PRIVATE POOL AND sauna. Open restricted basis. 9 a.m. - 10 p.m. daily. Information. 386-1312.

HELEN'S Sales on Bridal Gowns and Rental 1121 Vancouver 383-4213

CLAIRVOYANT AND TRANCE medium. Questions answered, advice given. Mrs. Payn-Jones, 386-3693.

REST ASSURED; RELY ON REST. Easy Wake Up Service. 479-4611, 24 hours daily.

LARGE COVERED TRUCK GOING to Vancouver and Up-Island. 386-0286.

VICTORIA HYPNOSIS CENTRE LTD., 8-819 Fort St., 388-9722.

RADIO LOG

All Stations—Victoria: CJVI, 930; CFAX, 1070; CKDA, 1220. Vancouver: CJOR, 600; CBU, 690; CKNW, 980; CKWX, 1130; CHQM, 1320; CKVN, 1410. Seattle: KIRO, 710; KOMO, 1000; KING, 1090. Bellingham: KARI, 550.

FM—Stations—Victoria: CFMS, 96.5. Vancouver: CKLG, 99.3; CFQM, 103.5; CBC, 105.7; CBUF, 97.7 (French Speaking). Seattle: KLXI, 95.7; KLSN, 96.5; KING, 98.1; KIRO, 100.7L; KETO, 101.5. Tacoma: KTNT, 99.3; KLAY, 104.1 Edmonds: KBIQ, 105.3. Bellingham, KERI, 104.3.

Most stations broadcast news bulletins on the hour and on the half-hour at early morning and evening peak periods.

Major Newscasts: CBU, 9 a.m.; BBC news, 7 p.m. National news; CFAX, CKDA and CJVI, 8 a.m., 1 noon (noon report), 5:30 p.m. (news hour); Saturday and Sunday, 8 a.m., 12:30 p.m., 6 p.m. and 10 p.m.

40 BUSINESS PERSONALS

DIVORCE GROUNDS? PRESENTLY SEPARATED? CURIOUS ABOUT CANADA'S NEW DIVORCE LAWS?

As a public service, Universal Divorce Financing Ltd. is offering at no cost, a limited number of copies of Canada's new

DIVORCE ACT

Only 1 per enquiry. Write for your free copy to: Universal Divorce Financing (Victoria) Ltd. 420 Yarrow Bldg., 388-7385 645 Fort St., Victoria, B.C.

J. J. BRAMHAM, CHIROPRACTOR 2186 Oak Bay Ave., Victoria, B.C. 592-1621 Res. 382-6697

MASSAGE THERAPY. FOR appointment phone George Wilkinson. 386-9431.

42 EDUCATION

ELECTRONICS, ENGINEERING, business, 286 courses. One for you. Study at home. Tuition fees income tax deductible. Phone International Correspondence Schools. 592-6234.

ONLY 5 PER CENT OF OUR population is successful. Find out how you can join this minority group. Phone: 652-1587, 11 a.m. to 2 p.m.

TUTORING — PROFESSIONAL help by experienced teacher French, Math, new and old method. 598-2381.

FINISH HIGH SCHOOL AT HOME. Canada's leading school. National College (BC), 1707 Carnegie Cres., Victoria Ph. 477-4490.

TUTORING IN FRENCH BY French native, University area. 477-8161.

60 FUEL

Wood and Sawdust

WOOD — WOOD: FIR, DRY LAND wood. Not been in salt water. 2½ cords, $14.95 Mixed wood, 2½ cords $10 Shavings, $12 per truck load. 384-5524. Best Fuel Company.

MIXED HARDWOOD AND FIR, chopped and delivered. $21 per cord. 592-1431.

CHARTER FLIGHT Information Centre

63 TIMBER

APPROXIMATELY 1.3 MILLION board feet mature Balsam and Hemlock on 69 acres of land one half mile from Port Renfrew. Reply to Victoria Press, Box 269.

WANTED: TIMBER STANDING or felled. Top price paid. Houston Tree Service. 388-8515.

WANTED — STANDING OR felled timber. Perry Bros. 478-2580.

WANTED: TIMBER, STANDING or felled. Top prices paid. 388-5704.

65 BUILDING SUPPLIES

STEWART & HUDSON LTD. Building Supply Centre

FENCING TIME IS HERE

Ask for our colorful brochure for lots of fencing ideas. Fence packages complete with posts and nails AS LOW AS 28c LINEAL FT.

ROUGH CEDAR, BOARDS, POSTS

Size	6ft.	8ft.	10ft.	12ft.
1x6	.42	.56	.70	.84
1x8	.54	1.12	1.40	1.68
2x8	1.20	1.60	2.00	2.40
2x10	1.50	2.00	2.50	3.00
4x4	1.20	1.60	2.00	2.40
5x5	1.92	2.56	3.20	3.84
6x6	2.70	3.60	4.50	5.40

CEDAR SHIPLAP SHORTS

Size	1x6	1x8
5 ft.	.22	.30
6 ft.	.33	.44
7 ft.	.38	.51

SPECIAL — YELLOW CEDAR 2"x4"x8' only .29 each

⅝"x10" BWVEL SIDING Suburban Red Cedar in random lengths only — lin. ft. 7½c. (1000 lin. ft. or more 6½c).

2"x4" PRECUT STUDS .28 each Precision trimmed to 92⅝ economy grade.

CEILING TILE ctn. $7.99 No. 1 white 12"x12"; 12"x24"; or 16"x16" sizes. ctn. covers 64 sq. ft.

Exclusive Victoria Distributor for Alcan — Almeico Aluminum Windows and Patio Doors.

Open 6 days a week — 7:30 to 5:30 CHARGES — BUDGETS — 386-3211

400 Block Gorge Road East Victoria, B.C. STEWART & HUDSON LTD.

CUBBON LUMBER 1720 Cook St. 384-8181

LUMBER SHORTS

	6 ft.	8 ft.
1x1 — 12 pcs.	$1.35	$1.95
1x2 — 12 pcs. Dressed	1.80	2.20
1x3 — 6 pcs. Dressed	1.08	2.16
1x4 — 8 pcs. Dressed	1.38	2.52
1x6 — 4 pcs. Dressed	1.32	2.32
1x8 — 4 pcs. Dressed	1.76	3.20
1x12 — 4 pcs. Dressed	2.64	5.12
2x2 — 6 pcs. Dressed	1.62	2.70
2x3 — each, Dressed	.33	.52
2x4 — each, Dressed	.44	.70
2x6 — each, Dressed	.66	1.04
2x8 — each, Dressed	.88	1.39
2x10 — each, Dressed	1.20	1.74
2x12 — each, Dressed	1.44	2.08
3x4 — each, Dressed	.75	
4x4 — each, Dressed	.95	1.50

CEMENT

80-lb sack cement	1.82
Topping Mix	1.69
Concrete Mix	1.69
Mortar Mix	1.69

LUMBER VALUES

25 pcs. 2x4—6' Economy	5.95
25 pcs. 2x4—8' Economy	6.95
25 pcs. 2x4—10' Economy	9.95
25 pcs. 2x4—12' Economy	11.95

BASKET WEAVE FENCING The "Good Neighbor" Fence All cedar construction, 42" high with 60" posts, 6 pcs. ⅛"x8" boards and nails. 59c Per Running Ft.

CUBBON LUMBER Open 6 days a Week 1720 Cook St. 384-8181

7'11" SABOT KIT $37.00
12'x20' carport (attached) Approx. $177.50
12'x20' Garage (plus roofing) $253.00
Lawn fence, 50' $29.00
Picket fence, 50' $33.00
Materials for 8'x10' greenhouse, complete $155.00
Garden Shed Kits, 6'x8' $51.00
SAANICH LUMBER YARDS 3041 Douglas St. 385-2486 Night phone 479-1423

LEFT FROM CONTRACTS BROADLOOM

Sculptured nylon. Installed with underlay, $6.89 sq. yd. Commercial. Quality tight gauge nylon. Installed with underlay, $6.65 sq. yd.

CARPET TREND 386-7501

SPECIAL DISCOUNTS LUMBER — PLYWOOD HOME BUILDING SUPPLY

220 Esquimalt Rd. 382-2211 IMMEDIATE DELIVERY SERVICE TO ALL GULF ISLANDS POINTS

LUMBER SPECIALS From $38 per 1,000 board feet. All Types of Lumber to Meet your requirements. Free Estimates IDEAL SAWMILLS CO. LTD. 2735 Bridge St. 385-0441

USED RED BRICKS, SAND AND GRAVEL, OK TRUCKING CO. LTD., 760 TOPAZ. 386-3414.

CEDAR SHAKES 18" OR 24" 478-2754 598-4762

65 BUILDING SUPPLIES

S. J. PEDEN LTD.

ARBORITE SPECIAL 7 beautiful colors to choose from, all 4x8 sheets. ONLY $18.95

4x8 CITATION WOODGRAIN PANELS

Mission Oak, No. 1	$4.25
Eldorado Oak, No. 1	$4.25
Heartwood Cherry, No. 2	$3.49

INSULATION

2½" Fibreglass, 60 sq. ft.	$3.45

MAHOGANY DOORS CLEARANCE PRICED

1-6x6-6x1⅜ stain grade	$3.99
1-8x6-6x1⅜ stain grade	$3.99
2-0x6-6x1⅜ stain grade	$3.99
1-8x6-6x1⅜ select grade	$4.99
1-10x6-6x1⅜ select grade	$4.99
2-0x6-6x1⅜ select grade	$4.99
2-4x6-6x1⅜ select grade	$5.49

FIR PANEL DOORS

2-8x6-8x1¾ fir panel door with glass	$18.95

4x8 FIR PLY

Unsanded		Sanded	
5/16	$3.39	¼	$3.99
½	$4.81	½	$6.55
⅝	$5.66	11/16	$7.75
4x8x¾ poplar plywood			$7.99

BIFOLD DOOR SALE

2-0x6-8 rotary mahogany	$11.25
2-6x6-8 rotary mahogany	$12.95
3-0x6-8 rotary mahogany	$14.50
4-0x6-8 rotary mahogany	$20.95
5-0x6-8 rotary mahogany	$24.95
6-0x6-8 rotary mahogany	$28.25
2-0x6-8 full louvered	$17.50
2-6x6-8 full louvered	$18.95
3-0x6-8 full louvered	$20.95
4-0x6-8 full louvered	$33.50
5-0x6-8 full louvered	$37.50
6-0x6-8 full louvered	$41.50

PANELLING AND PARTICLE BOARDS

Miscellaneous and odd lots of wall panelling priced to clear from $2.00 per sheet.

4x8x⅛ Gyproc	$2.39
4x8 Unfin. V-G mahogany	$2.75
4x8 Aspenite	$3.69
4x8 Hawaii 5 teak	$4.75
4x8 Summer cedar	$5.95
4x8 Walnut birch	$6.95
4x8 Heritage elm	$8.49

Building a Camper or Trailer? Plans and all Materials in Stock at Reasonable Prices

8 to 5 Monday Through Saturday

S. J. PEDEN LTD. 2855 Quesnel St. 386-3464

WHY PAY MORE?

1500 lin 2"x4" economy	$29.95
2"x4"x8' economy studs	.29
4'x8'x¼" Hardboard	$1.19
4'x8'x¼" Hardboard	$1.89
4'x8' Prefinished panels to clear as low as	$2.95
1"x12" shelving, lin. ft.	16c
5½ oz. corrugated plastic panels white, green, clear and yellow. 26"x8' — $1.75 26"x10' — $2.25	
4'x8' counter topping. Regular $17.00 Only	$11.95
White Ceiling Tile 12x12 covers 64 sq. ft.	$7.95
Cement, per sack	$1.79
4" concrete drain tile	.16

LANGFORD BUILDING SUPPLY and HARDWARE Open seven days a week 940 Goldstream Ave. 478-1724

READY-MIX CONCRETE GRAVEL SAND

For Free Estimates Phone 478-1701 Res. 478-1086 860 Attree Rd. Open Mon. Thru Sat. (6 Days)

CALL COLUMBIA READY-MIX LTD.

BUILD A FENCE WITH SLEGG'S

Come in and choose the fence sample of your choice from the many samples we have on display. Or, bring in your design for a complete cost. The largest selection of Western Red cedar products in Victoria is at SLEGG'S. See our display ad in Friday's Times and Saturday's Colonist. Save it for future reference.

SLEGG BROTHERS LUMBER LTD. 1655 QUADRA ST. 479-7151

TRADE TOOLS

Albitol Concentrate, the wonder concrete bonding agent. Permanent Cement for all small cracks and leaks. Tools for all trades. Plastering, Cement and Tile. Open Saturdays 'til 12.

ISLAND BUILDING SUPPLY CO. LTD. 350 Garbally Road 382-8178

2-TONE NYLON SHAG BROADLOOM

4 colours only $5.85 sq. yd. Installed with underlay $7.95 sq. yd.

CARPET TREND 386-7501

Bay Concreteblock Co. 3022 Jutland — 382-9436

OLD USED RED BRICK, 8¼C each. 592-1431.

70 MUSICAL INSTRUMENTS

— GULBRANSEN — Piano and rhythm organs: Kimball pianos and organs. PARAGON MUSIC 2508 Douglas 385-5275

$500 GERARD HEINTZMAN UPright grand piano combination regular and player. Beautiful tone cabinet needs refinishing. Please write Victoria Press, Box 457.

2 ELECTROVOICE SRO 15" speaker, $300 new. Fender jazz bass and case. Near new, good condition, $350 or best offer. 479-2601.

NELSON'S MUSIC CENTRE Sales - Service - Instruction 1320 Broad St. 385-5242

YAMAHA PIANOS AND ORGANS—The CHOICE of MUSICIANS. Yamaha Music Centre 2020 Douglas 384-9181

JUSTIN GILBERT SOLO VIOLIN, mint, $350. Also Gold mounted Albert Nurnberger bow, $250. 301 Semler Building, Portland, Oregon. 236-1942.

HAMMOND MODEL M3 SPINET organ, walnut cabinet, percussion, $1,195 or offers. 477-2422 after 6 p.m.

HAMMOND A100 Late model, $3295 REGINALD STONE 1517 Quadra 383-0239

USED PIANOS FROM $225 TO $495 including Heintzman. Buy on convenient budget terms. Call EATON'S MUSIC CENTRE, 382-7141.

WANTED 2 JBL ALTEC-LANSING or electrovoice bass 15" speakers, must be in good condition. Tony 592-0305.

GRETSCH TENNESSAN SEMI-acoustic electric guitar, sell or trade for P.A. equipment or good bass amp. Tony 592-0305.

WE BUY USED PIANOS FOR CASH. Phone EATON'S MUSIC CENTRE, Dial 382-7141.

48 BASS FRONTELINI ACCORDion. $60. 383-8580.

70 MUSICAL INSTRUMENTS

SEE AND PLAY The New LOWREY GENIE Organ

—automatic rhythm
—automatic bass pedals
—2 keyborads
—13 bass pedals
—Lowrey Glide
—$1295
—Convenient credit terms

WOODWARD'S MAYFAIR 2nd Floor

IN OUR WINDOWS TODAY! BONGOES CASSETTE PLAYERS DRUMS

BERNIE PORTER MUSIC 382-9542 384-0641 1724 Douglas—1576 Oakcrest

Thank you for the splendid turnout to our organ demonstration at the Empress. We are sorry a few of you had to stand but we hope you enjoyed the show. You can now see the Yamaha organs and pianos at 707 Fort Street.

Yamaha Music Centre 384-9131

HALL AND FAIRFIELD MUSIC CENTRE INSTRUMENTS — ACCESSORIES SHEET MUSIC PRIVATE MUSIC LESSONS SCHOOL BAND RENTALS COMPLETE REPAIR SERVICE 728 Fort St. 385-8342

PIANO TUNER and TECHNICIAN EXPERT REPAIR SERVICE H. WILLIAMS 385-2524 or 385-3119

SALES, LESSONS, REPAIRS SOUND SOURCE MUSIC 2250 OAK BAY 598-3514

"MUSIC AT ITS BEST" Used pianos from $195 - $495. Willis Music. 707 Fort. 388-9632

GERHARD-HEINTZMAN PIANO, fumed oak finish, $385 or nearest offer. 592-9672.

TENOR SAX (DOLMET) IN PERfect shape. Complete with case. $50. 656-4117.

BALDWIN ACROSONIC MAPLE finish Spinet, excellent condition, $850. 477-5383.

HAMMOND ORGAN M-100 AS new. Trades accepted. Tel. 383-2079.

UPRIGHT BELL PIANO. GOOD condition. $360. 383-9162.

PIANO TUNER — TECHNICIAN NORMAN DUCKWORTH 383-3083

FENDER BASS. OFFERS. 656-2972.

LESAGE BABY GRAND PIANO. $1200. 598-1495.

FOLK GUITAR WITH CASE. GOOD condition, good tone. $20. 384-1086.

HEINTZMAN UPRIGHT PIANO. Excellent condition. Phone 656-4145.

71 MUSIC TEACHERS

PRIVATE MUSIC LESSONS ON MOST ALL INSTRUMENTS HALL AND FAIRFIELD 728 FORT — 385-8342

ACCORDION AND GUITAR lessons. Instruments loaned to beginners. Phone Karl Heinz Hergt, 382-2040 anytime.

LEARN TO PLAY Accordion and Organ PARAGON MUSIC CENTRE 2508 Douglas 385-5275

PLAY POPULAR PIANO 20 Lessons Results Guaranteed Mrs. Ted Williams — 386-1252

TALISMAN MUSIC CENTRE Lessons now available on drums, bass and guitar. 938 Yates. 384-9222.

77 MOTORCYCLES

YAMAHA 60cc to 360cc ENDUROS

The WORLD'S most POPULAR BUSH bikes. — refined handling — wide ratio gears — low weight — high torque — unconditional 6 month power train warranty. — backed by the LARGEST WORKSHOP and PARTS SUPPLY ON on Vancouver Island.

DEMO RIDE one today at MULLINS MARINE SALES LTD. 925 Yates Street 382-1928

After-sales service is our best advertising.

P.S. We also have the largest stock of motorcycles on Vancouver Island.

1970 B.S.A. 650 Thunderbolt. This unit has just been traded. Fully equipped with windshield — roll bars and luggage rack. Only 1400 miles. No reasonable offer refused.

Metro Toyota Ltd. 624 Finlayson 386-3516

CYCLE CENTRE 1971 KAWASAKI STREET or TRAIL Trades Accepted LES BLOW'S MOTORCYCLES 2940 Douglas 384-7843

IMMACULATE 1967 YAMAHA twin 100. 2,000 original miles, not driven in last 2 years. $525. 479-5773 after 5.

'64 ROYAL ENFIELD 750 CC, LOW mileage, $950. Will accept small trade. 477-6883.

HONDA 305 SCRAMBLER, SEMI-custom, excellent condition, $250 or offer. 592-1528.

STEEN OIL ALWAYS IN STOCK COMPETITION HODAKA SALES 33 Camden Ave. 479-5298

MUST SELL, 1969 250 B.S.A. Excellent condition, helmet. First $500 offer takes. 746-7388. Duncan.

BONNEVILLE CHOPPER, PAINT, chrome, extended forks, cam, etc., $850. 384-0936.

1967 250 B.S.A., DAMAGED, 1500 miles, can be fixed. Offers. 479-2495.

100 BULTACO TRAIL BIKE, $350. After 5 p.m. 384-5904.

1968 SUZUKI 150 C.C.,

93 STOVES AND FURNACES

30-INCH ENTERPRISE ELECTRIC stove. $35 or best offer. 382-1733.

CITY GAS STOVE, $30, GOOD shape. 386-2520.

G.E. 40" ELECTRIC RANGE, $20. 477-4452.

ARMSTRONG FLOOR FURNACE, $100. 478-4031.

96 CAMERAS, SUPPLIES and PHOTO FINISHING

MILTON PHOTO SUPPLIES LTD.
Trans Canada Highway
Chemainus, B.C.

Phone 246-3311 Drawer 750

Vancouver Island's Finest Photo Supply Centre

CLOSED MONDAYS
Tues. - Sat. 9-5:30
Fridays till 9:00

Since we feel that low film prices should encourage more people to use photo equipment we are offering film at our lowest prices ever. These are now our regular prices.

KODACHROME
Processing Included

135-20, 126-20	$3.25
135-36	4.99
Super 8	4.29
Regular 8	3.99

KODACOLOR-X
Processing Included

8 or 12 exposure rolls	$3.49
20 exposure rolls	5.49
26 exposure rolls	8.99

EKTACHROME-X
Processing not included

135-20, 126-20	$1.99
135-36	2.75

HIGH SPEED EKTACHROME
Processing not included

135-20, 126-20	$2.49
135-36	3.49

BLACK AND WHITE FILM
25% OFF LIST PRICES

We are also conscious of the fact that we are in a highly competitive field and must offer quality products at attractive prices. Here's an offer that amazes even us—

LEITZ PRADOVIT COLOR 150
SLIDE PROJECTORS
(By the makers of Leica cameras)
Full remote control (forward, reverse, focus), 2 position switch on lamp full and half power, low voltage high output quartz lamp for cool brilliant light. Interval timer, etc. The quietest, finest quality projector on the market. 85mm f2.8 Elmaron lens — Only Leitz would put such a lens on a projector.

List Price	$261.00
LIMITED QUANTITY AT	$189.95

THE REST OF OUR LATEST TRADES
3 MONTHS WARRANTY!

ROLLEIFLEX f2.8 Planar w-case (represent list $700)	$299.95
NIKKORMAT FT f2.0 w-case	$199.95

CHARGEX, TRADES, MAIL ORDERS
Professional enquiries invited. We are stocking dealers of Kodak, Agfa, G.A.F. and Ilford Professional Products.

Leica, Nikon, Mamiya, Rolleiflex, Konica, Zeiss, Bolex, Bronica, Alpa, Pentax and Beaulieu Franchises.

GIGANTIC SALE

MARCH 5 TO 13TH

SPECIALS ON

Cameras
Lenses
Film
Gadget Bags
Microscopes
Binoculars
and much more.

ALSO A DUTCH AUCTION

Starts Friday

You can't afford to miss this sale at Vjetoria's Complete Photography Centre

ELECTRIC EYE
Cameras and Service
1006 Broad St. 386-0333

Open 9 to 9 Mon. - Fri.
Sat. till 5:30

WHY PAY POSTAGE?
Bring your color processing to Victoria Photo Supply — you get personal attention, top quality work. And you save money. Let us put the freight — you get 12 sparkling JUMBO prints, super-fast, for only $2.99 (and NO POSTAGE) when you bring your film to:
VICTORIA PHOTO SUPPLY
1015 Douglas St. 385-3458

8-MM MOVIE CAMERA, AUTOMATIC, light meter, never used. $18; Revere projector, 8-mm, rapid rewind, $40. 477-5189.

EUMIG, 8 MM MOVIE CAMERA, built-in meter, new viewer and splicer, both for $35. 477-3265.

97 FURNITURE

KILSHAW'S AUCTIONEERS
Buy — Sell — Appraise
1115 Fort 384-6441

PAY CASH AND SAVE
See Our Ad Under Miscellaneous
PANDORA FURNITURE LTD.
NEW AND USED FURNITURE
1996 PANDORA AVE.
383-6319

FURNITURE REUPHOLSTERY
For samples and free estimates in your home call J. Worden or G. Hodgson, 382-5111.
Standard Furniture, 737 Yates.

CLEANING
Upholstered furniture and carpets cleaned and demothed in your home.
For Free Estimates Call
Ambassador Home Service, 382-5832.

TABLE WITH ARBORITE TOP, leaf for centre and 4 highback swivel chairs. Also R.C.A. black and white cabinet T.V. Both items, 1 year old. 384-2944 12 noon-3 p.m.

FURNISHED APARTMENT — YOU supply the apartment, we rent the furniture — three rooms for $25 per month. Standard Furniture, 737 Yates St. 382-5111.

MacDONALD FURNITURE MART
Rentals — Furniture — TV
Corner of Broad and Pandora
383-5171

MODERN CHESTERFIELD SUITE, 2 matching chairs, 4 tables. Excellent condition. $290 complete. 383-1618.

OAK WASH STAND, $35. WALNUT hall table, 42x18, $25. Rumpus room bench and 2 chairs, $35 or offers. 384-8236.

GREEN CHESTERFIELD AND 2 chairs with covers for rumpus room, $90. 385-8997 evenings.

GET AN OFFER
LINDS AUCTIONEERS
938 FORT 386-3998

7-PIECE WALNUT ARBORITE dinette suite, good condition, $45. 658-5655.

3-PIECE CHESTERFIELD SUITE, excellent condition, rose-brown, $75. 598-4171.

WE BUY YOUR FURNITURE, household goods, pictures, tools, etc. Best cash prices. 386-0462.

LARGE 3-PIECE SECTIONAL, chesterfield, brown toned, excellent condition. 385-9933.

MODERN STYLE 3-PCE GOLD chesterfield suite, $89.95. House of Furniture, 382-1344.

COLONIAL CHESTERFIELD AND chair, as new, autumn colours. Record player. 477-1404.

6 OAK DINING CHAIRS, OFFERS. 384-6237.

MATTRESS AND BOX SPRING. Good and clean. 385-3071.

BLOND 5-PIECE BEDROOM suite, good condition, $75. 592-9867.

3-DRAWER DRESSER, $25. PHONE 385-6368.

KROEHLER LAZE-BOY CHAIR, green velvet, $75. 388-4345.

COLONIAL VANITY DRESSER with bench, tilt mirror. 592-9103.

MAPLE BUNK BED, $69.95.
HOUSE OF FURNITURE, 382-1344

98 TV, STEREO, RADIO SALES and SERVICE

RENT
OR
RENT
TO
OWN

Rent a 1971 color or black and white TV, Zenith or Electrohome. Lowest prices in town.

CITY CENTRE TV
658-8385

TV CLEARANCE
22 used rental TVs priced from $5-$39. Mostly Admiral and Fleetwood 21" and 23" sets. Terms available. First come, first served.
Independent Buyers Discount Service
904D Esquimalt 383-1780

CLEARANCE OF TV AND STEREO

Portable TVs as low as $19.95; black and white cabinet models as low as $4.95; 3-way combinations as low as $99.95.

THE TRADERS
715 FINLAYSON 388-6364
(BESIDE MAYFAIR)

REPOSSESSION 25" DUMONT COLOUR TV, WALNUT CABINET LIKE NEW. TOP OF THE LINE. UNPAID BALANCE $493. ALSO, TOP OF THE LINE DUMONT STEREO, WALNUT CABINET. UNPAID BALANCE $291. RELIABLE PARTY MAY TAKE OVER PAYMENTS ON EITHER OR BOTH. CONTACT MR. ART, CONTINENTAL FURNITURE. 386-2458.

Rent to own
19" Portable TV
BUTLER BROTHERS LTD.
(Across from the Bay)
383-6911

ROBERTS 788X REEL TO REEL and 8-track recorder special. Reg. $450. Special $399.95.
SALES AND EXPERT SERVICE
ATLAS STEREO CENTRE
764 Fort 385-2717

—TAPE RECORDER SPECIAL—
All makes cleaned, lubed, aligned
ONLY $8.00
STEREO WORLD
726 YATES ST.
388-7233
SALES AND SERVICE

RENT COLOUR TV
BRAND NEW ADMIRAL
As low as $29.95 Monthly
The Traders. 388-6364
Open Nightly' til 9 p.m.

PHILIPS STEREO SALE
TV Rentals, Sales-Service
ELECTRON
100 W. Burnside Rd. 383-5432

GREGG'S TELEVISION AND RADIO SERVICE — 658-5487
Guaranteed Repairs
Govt. Certified Technician

ELECTROHOME AND MARCONI factory-trained technicians at your disposal. We also service the rest. Black and white or color. 598-2666.

19" PORTABLE T.V., SIMPSONS-Sears Silvertone, 1-year-old. A-1 condition. Trade for 3-way and cash difference or sell for $90. 386-6878.

8-TRACK STEREO, BY AUTOmatic Radio. Works auto, boat, home power and battery. $75. 382-8670.

HEATH KIT TUNER AND PRE amp, powerful amplifier, dual turn table, component speakers. 478-3200.

19" PHILCO COLOUR T.V. WITH stand, wood grain finish, 1-year old. $400 or best offer. 385-2340.

CASSETTE TAPE RECORDER, Sony T.C. 110, new cost $130. Selling $110. 592-4688.

COLOUR T.V. 1-MONTH OLD. Salesman's demo. Save, $500. 386-7330.

ROBERTS MODEL 770 STEREO tape recorder, Crossfield heads, top condition, $155. 388-4110.

SHORT-WAVE RADIO, PLUG-IN coil type. Please phone after 6 p.m.; 478-1008.

19" COLOR T.V. SALESMAN demonstrator, new, guaranteed. 598-4623 after 7.

DELUXE MODEL 23" FLEETwood. Perfect condition, $65. 479-7757.

RCA MODERN STYLE STEREO Smoked glass lid. $188.88. Quadra Servicentre, 3514 Quadra. 385-6422.

21" BLACK AND WHITE T.V., good condition, real cheap. 388-4674.

21" TV, GOOD WORKING, CHEAP. 386-2851.

23" ELECTROHOME T.V. LATE model. Excellent. Only $50. 386-2851.

23" BLACK AND WHITE TV. Philco, cabinet model. 477-4375.

8-TRACK STEREO COMPLETE with 2 speakers for sale. 386-9140.

99 GROCERIES, MEAT and PRODUCE

HARVEY'S MEATS

CHOICE ROUND STEAK $1.09 lb.
MAPLE LEAF WIENERS 49c lb.
HOME CURED COTTAGE ROLLS 79c lb.
FRESH HAMBURGER 59c lb.

—FREEZER SPECIALS—

PORK PACKS, ROASTS, STEAKS, CHOPS. 25 LBS. FOR $14.25
SIDES OF PORK 43c lb.
STANDARD SIDES OF BEEF 71c lb.

Budget Terms Available
Turn in to our free parking lot while shopping

HARVEY'S
2609 Quadra St. 383-2051
CLOSED WEDNESDAYS

THE WAREHOUSE WHOLESALE Food Distributors, 47 Songhees Rd. First turn left — 100 feet past Johnson St. Bridge. Prices effective Mon., Tues., Wed. Open to the public daily, 9 a.m. to 9 p.m. Open Saturday 'til 6 p.m. We reserve the right to limit quantities. Sugar, 25 lb. bag $2.49 with $2.00 order or over. Crisco oil, large 38-oz. 88c. Jumbo size roasting chicken, utility 5 to 7 lbs., lb. 39c. Ham, ready-to-eat, ½ skin, whole or shank half, lb. 49c. Bacon, lean sliced, rindless, lb. 49c. Fab detergent, King Size, 99c. Potatoes, white cookers, combination No. 1s and 2s, 20-lb. bag 59c. Frying chicken tray parts, per tray, 49c.

SPECIAL

Freezer Combination

One Side of Beef, lb.	63c
One Side of Pork, lb.	39c
Hamburger, lb.	49c

ALBERTA MEAT DISTRIBUTORS LTD.
1811 Cook St. 385-3012

WESTERN MEATS
536 Herald St.
Ph. 385-5622 Eves. 478-2820
Frank and Bill Spiller
Beef prices have come down. We pass the savings onto you. Please check and compare prices.
Fully guaranteed red ox blue brand Alberta beef, cut, wrapped and frozen

Front quarter	59c lb.
Sides of Beef	63c lb.
Hind quarter	77c lb.
Sides of Pork	41c lb.

FREE DELIVERY

SHOP AT "THE WAREHOUSE" Wholesale Food Distributors 47 Songhees Rd. first turn left → 100 ft. past the Johnson St. Bridge. Open daily 9 to 9; Sat. till 6 p.m.

SUPER LOW COST MARKET
Blue or red brand sides of beef, 55c lb., cut, wrapped and frozen. Whole ham of pork chops, 65c lb. 899 Esquimalt Rd. 382-8196

FIRBANK FARM
1180 ROYAL OAK
New laid eggs. Fresh processed poultry.

NOW IN LAKEHILL VILLAGE!
LAKE HILL FRESH MEATS
3949 Quadra 479-6433

VICTORIA MEAT MARKET
STIRLETCHES food dollar
625 JOHNSON STREET

99 GROCERIES, MEAT and PRODUCE

VICTORIA BAKERY
15 loaves for $2.87
Sliced or Unsliced
822 Yates 382-0221

WILLIAMS QUALITY MEATS
"Red Carpet Service Since 1919"
795 Fort Street 384-1813

100 MISCELLANEOUS FOR SALE

WOODWARD'S

Reconditioned Television Sets

1—Electrohome color	$450
1—Admiral color	$399
1—Electrohome 19" portable	$125
1—Admiral console	$99
1—Windsor combination AM-FM radio stereo and TV	$249.95

9x12 nylon rugs sub-standard
Gold, green, tangerine, blue
SPECIAL $49.88

New Furniture

Recliners, 3-position, vinyl covers chocolate, oxblood, gold	$79.99
2 pce chesterfields, gold or olive	$119

Finisiied chests

5-drawer	$42.95
6-drawer	$49.95

Large selection of unpainted chests, desks, bookcases, rockers, stools and chairs

Platform rocker $59.95

779 PANDORA AVE.
386-3322, Local 216, 219

3-ROOM GROUPS
—dining
—living room
—bedroom
Priced from $379 to $899

BUSINESS HOURS
Mon.—Tues.—Thurs.—Sat.
9 a.m. to 5:30 p.m.
Fridays, 9 a.m. to 9 p.m.
Closed Wednesdays

BETTER-BUY HOME FURNISHINGS LTD.
704 VIEW ST. (Downstairs)
Tel. 385-4345

SALE OF EXTRAS. STUDENTS desk with 3 drawers, $10; arborite table with wrought iron legs, $20; 2 chairs to match, $5 each; 3 pair of short drapes; 3-brush Viking floor polisher, $10; 2 single Hollywood beds and mattresses, $10 each; well made strong ping pong table, $17; 4 wooden kitchen table chairs, $2 each. 477-6251.

FRENCH PROVINCIAL BEDROOM suite with box spring and mattress, $169.95. Walnut dining room suites with china cabinets and buffets, $119.95 to $134.95, davenos and chesterfield suites, $29.95 up. Glassware, etc. Good quality used furniture at reasonable prices. Eddy's Furniture, 414 Craigflower. Open Sundays 1-5.

DISHWASHER, WESTINGHOUSE, portable, like new, $200; tape recorder, Panasonic 7" reel, 4-track, $115; 2 love seats, $140; armchair, $25; walnut hall table, $15; .22 repeater rifle, $25; lady's size 7½ CCM skates, $20. 382-8052.

IMPERIAL LOYALIST BUFFET, 4'x5'; large corner cabinet speaker with superior Monophonic equipment; Hanimex Latronic projector, chairs; lamps. After 6 p.m., 382-8876.

MUST SELL OUR ENTIRE STOCK, low prices. Open 'til 9 p.m. daily during sale. Len's Furniture and Upholstery, 7115 West Saanich Road.

VIKING 21 CU. FT. DEEP-freeze, $160. Wooden playpen, $15. Baby walker, $7. Baby nurser set, $7. Bath seat, $1.50. Polaroid Swinger, $10. 386-7349.

BOY'S BLACK PANTHER SKATES, size 7, $8. Cooper ball glove, for left-hander, used part of 1 season, $15. Bicycle highrise handlebars, new, $2.50. 383-5901.

COINS, PRIVATE COLLECTION Edward, George, odds and ends. Centennial sets; also typewriter, cheque maker, oil furnace and fridge. 479-1818.

14" PLYWOOD SHORTS, 33X14, rose chesterfield suite; drapes; occasional chair; baking table. 598-3586.

RADIO INTERCOM SYSTEM, AM-FM, for home or office, never used. Will sell half-price, $145. 477-5189.

TV IN GOOD CONDITION, $35 OR offer; miscellaneous household articles and child Prime 388-5004 or 598-3060.

GOLD WOOL RUG, GOOD CONDITION and underfelt 12'x17', price $300; also matching piece 6'x8', $15; brought standard lamp, $3. 658-5322.

LLOYD PRAM, EXCELLENT condition, $40. Electric bottle sterilizer, $5. Jolly jumper, $3. Golf cart and bag, $12.50. 478-5823.

ANTIQUE TYPE HALL DESK, $65 wringer washer, $65. Mangle ironer, $35. Baby crib—no mattress, $10. 479-6814.

2 BASSINETTES, 1 WICKER WITH pad, 1 on wheels, maternity clothes, size 10-12, 2 dresses, 1 pant suit, 3 tops. 388-9483.

GARDEN ROTO TILLER, 4-CYCLE engine, $90; rollaway bed, new, $40; fire grate, $5. 384-9779.

SINGLE BED, RADIO HEADboard; older model Singer Sewing machine. 479-3969.

SHOPSMITH COMBINATION wood saw, lathe, drill, etc. with accessories, $350. 382-7207.

WEDDING DRESS, SIZE 11. Empire waist, lace bodice, sleeves and train. Like new. 479-1881.

KENMORE 3-BRUSH POLISHER, $17. Adding machine, as new, $35. 382-6819.

SHORT HAIR SHAG WIG, REDdish brown, brand new, worn once, $20. 384-7846.

WASHER AND DRYER MATCHED pair, $175. Fine condition, family of boy moving. 479-2307.

STOREY SHOE CLINIC, 3462 Quadra. Half price sale, shoe and repairs, closing. Open Sunday.

62 PIECES 4 BY 4 FENCE POSTS. Approx. 7 ft. long, $80. 112-246-9218.

WINDOWS: READY TO GO!
B.C. Aluminum, 3800 Douglas.

GARAGE REPAIR EQUIPMENT, 3-h.p. compressor, 479-7713, 479-2980.

MINK STOLE, $85. ZENITH 16" TV, with stand, $80. 477-1460.

18" CHAIN SAW, PIONEER NU-17, new chain, $85. 477-5295.

ELECTRIC BURNING MACHINE, as new. 478-3693.

GIRL GUIDE UNIFORM, AS NEW, $10. 478-2898.

6-YEAR CRIB, AS NEW, $30. Phone 477-3513.

POLAROID COLOR PACK, NUMber 2, $25. 384-5494.

NAVY AND WHITE GRENDON baby buggy, $25. 383-6695.

2 GRAD FORMALS, SIZE 10 AND 12. Guitar. 382-6097 evenings.

REPCO VALVE SEAT GRINDER, $75 or offer. 385-3229 or 384-1249.

12 CU. FT. R.C.A. DEEP FREEZE, 1 year old, $150. 385-2693.

100 MISCELLANEOUS FOR SALE

EATON'S WAREHOUSE SALES
749 VIEW STREET

SPECIAL SAVINGS ON USED ITEMS

23" Viking Television Set	79.95
Whirlpool Dishwasher	79.95
General Electric Dishwasher	99.95
Radio, Record Player and TV Combination	129.95
Frigidaire Refrigerator	59.95
5-Piece Dinette Suite	44.00

Shop daily
9:30 a.m. to 6:00 p.m.
Thursdays and Fridays
9:30 to 9:30

THE TRADERS WAREHOUSE CLEARANCE!

30" Westinghouse Terrace Top range, excellent condition $129.95

30" Gibson range, good condition. $79.95

10 cu. ft. Leonard fridge, good condition, only $27.95

Walnut vanity dresser with bench, chest and bed complete, only $89.95

5-pc. dinette, only $34.95

5-pc. dinette, as new $84.95

Occasional chairs, clearing, as low as $7.95

Colonial tub-style sofa and chair; brown-green floral—in good condition, only $299.95

Moss green hide-a-bed, in excellent condition, only $169.95

Beige drop-back lounge, good condition $44.95

Red stretch nylon Go-Go Chair, as new, only $69.95

THE TRADERS
715 FINLAYSON 388-6364
(BESIDE MAYFAIR)

REPOSSESSED
Philco 22" colour T.V. take over payments, $19 monthly or pay balance of $497. Motorola, table or console T.V., $6 monthly, $109. Dumont stereo walnut console, $8 monthly, balance $193. Westinghouse portable T.V., $5 monthly, $59 full price. Panasonic colour T.V., continue payments $30 monthly or pay balance $531. White Zig Zag sewing machine, $6 monthly, $82. 904D Esquimalt Rd. 383-1780.

PEOPLE'S TRADING POST
Coal and wood range; twin baby buggy; ½ h.p. motor; 1 h.p. motor; dressers; electric fireplace unit; dishwasher; portable TV; chesterfields; electric guitar and amp; set of drums; deep-freeze; etc., etc., etc.
2510 Trans-Canada Highway
478-3933
Open Sunday 1-6 p.m.

RACQUET CLUB SHARES. Franklin stove, excellent condition; Blue flowered chesterfield; Torquoise settee; Combination radio-record player; Viking 30" electric stove, 10 cu. ft. Frigidaire; 7 drawer desk; Briggs and Stratton 22" power mower; Hand mower; Leaf sweeper; Ping pong table; Cummins power boats—Singer; treadle sewing machine, very old, good working order; Ice skates, size 6½. Other household items. 592-2310.

SAVE MONEY
On furniture and appliances! Basement bargains on used furniture and appliances.
ROYAL FURNITURE AND APPLIANCE
733 Johnson 388-9021

USED TVs FROM $19.95
20% Off on all Cartridges
10% Off on all Cassette Tapes
KENT'S LTD.,
742 Fort St. 383-7194

WALLPAPER
CLEARANCE SALE
GALAXIE STOCK
40% OFF
Mills Paint Sales Ltd.
3172 Douglas 383-8412
Across from Mayfair

BRIGGS STRATTON PARTS
Small Motor Repairs
Open Saturdays
MAYHEW & STRUTT LTD.
2300 Douglas St.
Phone 386-7204

2-TONE NYLON SHAG BROADLOOM
4 colours only $5.85 sq.yd.
installed with underlay $7.95 sq.yd.
CARPET TREND
386-7561

RUGS LOOK "NEW" IT'S SO easy with RUG-MATE stain removing rug shampoo. Rent electric shampooer for $1.00, plus materials. Clark and Pattison, 780 Bay St. See our ad under Painters for other supplies.

ABE BECKER AND SONS

Buy NOW and SAVE up to $20 on New '71 Lawnmowers.
2981 Tillicum 384-6414

A.B.C. ELECTRIC — 382-7221
New and Rebuilt Appliances, Vacuum Cleaners, Polishers, etc. One-year warranty. Good selection. Reasonable prices. 821 Fort St.

14 FT. 6 IN. FIBERGLASS BOAT, 2 motors; Rockwell 10" table saw (1½ h.p.) Electric tools, hand tools, etc. To be seen every day 3-6 p.m. at 1375 Hillside.

HAVE PURCHASED SIMPSONS-Sears Kenmore automatic washer. Sewing Fridgidaire automatic washer needing minor repair, $50 or best offer. 479-3797.

ELECTROLUX 3-BRUSH FLOOR polisher; boy's skates, size 1; girl's skates, size 10; chrome bathroom towel pole. Singer accordion door. All items near new. 383-3963.

DEMOLITION SALE
Used bricks, lumber, toilets, sinks, tubs, copper pipe, gas furnace, windows and doors etc. Apply 1336 Johnson Street.

TYPEWRITERS
— Repairs and Rentals
Clean, oil $5, rentals $10 month.
Free pickup and delivery.
ARGON OFFICE EQUIP. 383-5214

WOOD BARRELS FOR ALL products. For illustrated brochure, write Sweeney Bar Barrels, 49 Smythe Street, Vancouver 3, B.C.

VIKING WRINGER WASHER, good condition, $40. Strombecker road race set, 1-year old, new condition. 479-5438.

WRINGER WASHER PLUS MANY more household furnishings. Reasonable prices. Can deliver. Call at 1023 Esquimalt Rd., Apt. 4.

SCUBA REGULATOR, COST $120, sell $35. Floor polisher, $15. 642-5161.

G-E DISHWASHER, $90. STONE lined 30 gallon hot water tank, $65. 478-6790.

STENOMASTER TAPE RECORDER for secretarial use, mike, foot pedal; complete, $75. 477-5169.

LOTS OF OLD CHINA, GLASS, silver and household items. 1382 Esquimalt. Saturday and Sunday.

6-YEAR SIZE CRIB AND MATtress, $25. 479-6184.

CRIB, HIGH CHAIR, PLAYPEN, jolly jumper, single bed. 384-1374.

10X15 BRONZE RUG, LIKE NEW, $130 including underpad. 478-1379.

16' BOAT AND MOTOR, PIONEER chain saw. Best offer. 642-5133.

100 MISCELLANEOUS FOR SALE

—WEEKEND SPECIALS—
Small walnut china cabinet, cabinet space in bottom, $94; burled walnut tea wagon, $89; green-gold converto with maple arms, $64; two-pc. brown chesterfield as new, $64; 6-pc mahogany Duncan Phyfe table, four chairs and buffet, $95; chesterfield chairs, from $20 up. Student's arborite desk, $27.50; new mattresses, $27 and $37; coppertone chrome, 5-pc. kitchen set with 4 chairs, $42.00; 9-pc twin bedroom suite, complete with box spring and mattresses, poster beds, $195.

HUB FURNITURE
713-715 Johnson 384-6425

X X X X X X X X X X X X

EATON'S
WAREHOUSE
STORE
749 VIEW ST.

Remember You Can Budget Charge Through Our Customer's Accounts Office, 3rd. Floor

X X X X X X X X X X X X

SWING into SPRING!
SUITS
New Arrivals
$59.50
LES PALMER LTD.
714 View St. 382-2825

PANASONIC HOME APPLIANCES
(just slightly ahead of our time)
Toasters, coffee percs
Steam irons, blenders
Radios — TV
—See them all now at—
MAIS FURNITURE
1821 Cook St.
385-2435

NEW, EXCITING 1971
RCA Victor Appliances
—including—
Television
Washers and Dryers
Refrigerators and Freezers
Ranges
See them today at
C. TAYLER LTD.
707 Johnson 383-3281

PRICE IS RIGHT
Lawnmowers and Shears Precision-Sharpened by an Expert. All types of Mower Repairs.
New and Used Mowers BOUGHT AND SOLD
PRICE'S KEY SHOP
847 Fort St. 384-6221

KITCHEN CARPET
3 COLOURS
Spanish pattern. Tight gauge with moisture barrier.
Suggested retail $11.00 sq. yd.
$6.90 sq. yd.
CARPET TREND
386-7561

AUTOMATIC WASHER AND dryer, $45 each. Singer portable zig zag sewing machine, hardly used, $39 new, asking $60; ice skates, girls 6 men's 7 and 9—car trailer, $10; large Atco lawnmower. Days 383-7321, nights 383-9179.

.22 CALIBRE SEMI-AUTOMATIC rifle with scope; like new, right hand golf set, 4 irons, putter and woods, bag and cart; collector's item. 3855 Winchester model 1894, serial number 72584. Good condition. 642-5965.

BUTLER'S BEST BUY
GSW Easy programmed dryer to clear, $149.95
Butler Brothers Ltd.
1720 Douglas St. (opp. the Bay)
383-6911

ITEMS AS NEW
Coffee and end tains, Singer sewing machine in cabinet, large dressing table, Vacuum cleaner, Polaroid telescope, Electric bass guitar, Miscellaneous, electric curling set, mixer, aquarium, etc. 386-2039.

Rent a washer and dryer from BUTLER BROTHERS
1720 Douglas St. 383-6911

INSIST ON GENUINE EPOXY paints for your boat. Easy to apply. Specially durable and weather resistant. Available at Industrial Plastics Ltd., 2306 Douglas.

GOOD USED APPLIANCES AND FURNITURE
384-4336 383-1347
VAN ISLE VARIETY
945 Kings

3 JOHN DEERE GARDEN tractors, shop soiled, 10 per cent off, to clear. Victoria Jeep, Hillside atOrk Bay.

WATERPROOFED TARPAULIN
Priced from $5.70 for size 5 ft. x 7 ft.
VICTORIA TENT & AWNING LTD.
831 Fisgard St. 382-5215

EATON'S DOMESTIC TWIN needle zig-zag sewing machine, console model, does all decorative stitches, $75. 386-0641.

NEW ALL WOOL CARPETS PRIvately imported. Oriental designs. Size up to 8x5. Phone Mr. Butler 386-7812.

VICTORIA DINERS TICKETS NOW over $45 in dining value for $6. Phone 592-7689 or 382-1319.

BEAUTIFULLY FRAMED PETIT point pictures of blue Boy and Pinky. 384-8830.

MELRO, MODEL 46 COMPRESSOR, regulator, De Vilbiss gun, hardly used, $130. 592-2729.

SONY TC 540 SOLID STATE TAPE Recorder, one-third off original price. 386-3029.

CONCRETE BLOCK INCINerators, $16.50, installed. Casco walling and fencing. 592-4161.

HUB FURNITURE
Buy and sell good used furniture
713 Johnson 384-6425

PURE BEESWAX FOR BATIK or candles. BABE'S, 1698 Lansdowne.

3-YEAR-OLD WRINGER WASHER, good condition, $45. 383-5687.

INCINERATOR BARRELS
$3.95—FREE DELIVERY—383-1328

7 FT. SPLIT CEDAR POSTS, 50C; (60c delivered) 479-3280.

ISLAND WASHER SALES AND Service, 615 Chatham. 382-6413.

PATTERNED RUG, 11X15, GREEN basic colours. 656-2164.

100 MISCELLANEOUS FOR SALE

UNDER THE YELLOW SIGN
?
USED SELECTION

Colonial 2-pc. chester suite. Naugahyde cover, maple showwood, like new $149.95
Hollywood bed units 39" from $49.95
48" bed, mattress, box spring $69.95
Odd buffets from $39.95
5-pc. dinettes from $29.95
2-pc. daveno suite $49.95
3-pc. sectional suites from $59.95
Odd chairs from $8.95
Vanity and mirror $24.95
Wrought iron table with top and 6 high back dining chairs, like new, was $379.95. Now, $199.95

NEW SELECTION

Triple dresser and mirror	$89.95
4-dr. chest	$34.95
Single dresser and mirror	$40.95
Walnut finish bookcase	$19.95
Bookcase divider	$46.95
Low china cabinet	$43.95
Colonial daveno, chair, footstool	$229.95
Colonial solid elm dining table, one leaf	$69.95
Dining table, two leaves	$79.95
Side chairs	$26.95
Captains' chairs	$79.95
Buffet	$99.95
Closed hutch	$79.95
Serving cabinet	$59.95
Open hutch	$41.95

Come and browse around. We have many odd pieces.

STANDARD FURNITURE BARGAIN ANNEX
753 View St.
Near Blanshard
382-5111

SEE US BEFORE YOU BUY

"Deircraft" coffee table refinished $59.00; Canadian writing table refinished $59.00; china cabinets $49.00 to $159.00; buffets $29.50 to $159.00; round oak table and 4 leaves $65.00; solid walnut dining table and 5 leaves $79.00; oak gate leg tables $59.00 and $68.00; walnut bedroom suite complete $189.00; 8 pc oak dining suite $369.00; 5 pc kitchen suites $39.50 to $86.00; 3 pc kitchen suites $22.50 to $36.95; hide-a-bed $129.00; 2 pc. chesterfield suites $109.00 to $278.00; recliner $79.00; 9x12 rugs $59.00 to $79.00; wardrobes $39.00 to $95.00; single beds $29.50 to $66.90; chests of drawers $29.00 to $69.00; dressers $24.50 to $69.00; desks $21.95 to $95.00; vacuums $19.00 to $59.00; refrigerators $49.00 to $129.00; fire screens $9.95 to $29.95; fire baskets $4.95. We have a good selection of glass and china gift wares, all types of lamps and many other items all priced to sell. Come in and look around, all prices clearly marked.

PANDORA FURNITURE LTD.
New and Used Furniture
1959 Pandora 383-6319

— Compare Our Prices — BEFORE YOU BUY!
TULLICUM FURNITURE and APPLIANCES
Tillicum at Craigflower
384-1216

LEFT FROM CONTRACTS BROADLOOM
Sculptured nylon. Installed with underlay, $6.88 sq. yd.
Commercial Quality tight gauge nylon. Installed with underlay, $6.65 sq. yd.
CARPET TREND
386-7561

CIL Paint Clearance
50% OFF REGULAR Stock
Colors
BUTLER BROTHERS LTD.
1720 Douglas St. 383-6911

OVAL VICTORIAN TABLE, $150. Antique hall table, $125. Oak Whatnot, $125. China cabinets, $45 and up. Chaise lounge, in beautiful condition, $90. Oak desk, $35. Walnut table, $45. Jewellery, Chinese jade pieces, old postcards, stained glass windows, pictures, books. Royal Doulton china, etc. Jim's Curio and Furniture Shoppe, 385 Johnson St. 386-6133.

THE CREDA SPIN DRYER—DAMP dries clothes in less than 5 minutes. No special wiring or venting — safe for all fabrics, economical to use.
BUTLER BROTHERS
1720 Douglas St. 383-6911

SURVEYORS TRANSIT WITH tripod. Excellent, $250. Polaroid camera with wink light, $25. Electric heater, $5. Victoria Instruments, 385-3135.

INVEST IN A DEPENDABLE Maytag washer and dryer from BUTLER BROTHERS LTD., 1720 Douglas St., 383-6911 (opp. the Bay).

YEAR-END CLEARANCE upholstery remnants. Sat., March 6, between 11 a.m.-4 p.m. For information, 388-7365.

SPEED QUEEN WASHER, 4 years old. Kitchen suite, 4 beds. Baby crib. 385-0577.

PORTABLE SINGER ZIG-ZAG sewing machine, complete, excellent condition. Bell offer. 384-1385.

WEDGEWOOD DINNER PLATES, set of 6, jungle pattern, limited addition, collectors item. 383-6439.

1971 ADMIRAL FREEZERS.
Also, size $10 mo. Carload price.
The Traders. Ph. 388-6364

CARPETS AND LINO. BIG DISCOUNTS, well known brands. Bonglaferridge. 385-3633.

WHEEL CHAIR, $25. CHROME crutches, $10. Both good condition. 477-2906.

COINS CHANGERS. MANY WORKing, many parts for repairs on others. 386-6878.

PLATE GLASS MIRROR, GROUND edges, 3 pieces 2x6, 4 pieces 4x6, $1.50 per sq. ft. 598-2584.

WRINGER WASHER, LIKE NEW, automatic timer, $70. 388-5946 after 6.

4 WOOD FOLDING DOORS; 2 bank display shelves for home or store use. 477-5189.

HUDSON'S TAPE CENTRE
Philips, Noresco, Dual
1543 Fort at Pandora 382-0923

LARGE NEW WOODEN DOLL house, some furniture, $20. 477-4016.

120 BASS ACCORDION, $80. 1½-ton chain hoist, $60. 384-3068.

BRIDAL GOWN, TAFFETA AND lace, long, size 15, $35. 384-6521.

BEDROOM SUITE, KITCHEN SET, couch, boat trailer; TV, 385-5635.

REMNANTS, CARPET AND LINO, all sizes. 382-3583.

RACQUET CLUB SHARE, $500. 384-9906.

100 MISCELLANEOUS FOR SALE

POWER MOWER HEADQUARTERS and SERVICE DEPOT

TORO Rotary mowers, c-w bag pick-up, from	$139.95
TORO Reel mowers	$219.95
DAVIS Rotaries, from	$79.50
Merrytillers, from	$203.50

LOMBARD
Chain Saws, from $149.50

All Mini Bike Parts
Mini Bike Kits, from $77.77
3-H.P. BRIGGS-STRATTON $79.95

REPAIRS—SHARPENING and PARTS on all lawn and GARDEN equipment
—KEYS CUT—
VIC. LAWN HOSPITAL
834 Johnson 386-8338

WOODWARD'S

BROTHER Zig-Zag portable sewing machines, Model 1681 $79.95

BROTHER open arm Zig-Zag portable, has automatic button-holer and blind hem-stitch, easily portable in good quality carrying case. $149.95

We have a wide selection of name brand vacuum cleaners ranging in price from $42.95 to $149.95.

Convenient credit terms available.

WOODWARD'S APPLIANCES
2nd Mayfair

FIGHT POLLUTION
On the Home Front
Now With
ELECTROHOME™

Electrostatic Air Purifier. Proven 95% effective in the removal of pollen from household air. Proven 86% effective in removing dust from the air. Substantially reduces discomfort caused by smoke from cigarettes and odours from cooking. See it at:

SURGICAL SUPPLIES LIMITED,
1012 Broad St. 384-8433
A Division of McGill & Orme

MEL'S	MEL'S	MEL'S	MEL'S
Stereo record player			$34.50
Baby buggy			$29.00
Commercial hairdryer			$75.00
Boy's 3-speed CCM bicycle			$35.00
2-pce. brown settee			$68.50
Viking TV			$24.50

MEL'S BARGAINS
833 PANDORA AVE. 384-3152
OPP

128 LIVESTOCK SUPPLIES AND EVENTS

THE SPANISH SPUR
4025 Wilkinson 479-1146
Tack Shop and Repairs
Boarding Stable
Horses for Sale
Personalized Stationery
Appaloosa Stud Service
Regardless of your needs — horses or equipment, we can get it for you — cheaper.

WESTERN HORSE TRAILERS LTD. presents HORSE TRAILERS '71. Single axle one horse; Tandem axle two horse, three horse abreast and four horse trailers by custom orders. Write for a free brochure. G. Bentham, 452 Astoria Crescent S. E. Calgary, Alberta.

ATTENTION HORSE DRIVING Enthusiasts. A meeting will be held on Friday, March 12, at 8 p.m. in the Western Horseman's Club House, Saanichton Fair Grounds to discuss possible formation of Driving Club. For information call 478-4397 or 652-1187.

BARNS LOAFING SHEDS riding areas. Clear span. Prefab Packages. $1.95 per sq. ft. R. Wide Spann Structures Ltd., 13663 Fraser Hwy., Surrey, B.C. Phone 581-0477.

REGISTERED HALF ARABIAN Pinto Gelding, 5 years, 15.2 hands. "Fancy and speedy". Asking $550. 656-2390.

WANTED: SOUND SADDLE horse, also double horse trailer, reasonable. 642-5455.

BEST OFFER OVER $500 TAKES 8-year-old, part quarter horse, saddle, etc. 479-1408 after 3.

REGISTERED CHINCHILLA FOR sale. Show stock. 383-5805 evenings.

130 HEAVY EQUIPMENT and MACHINERY

CAT 955 LOADER SN 12A 3006
1—Bucket and lumber forks, rear hydraulic ripper.
2—International 6x6 with 2,000-gal. tank.
3—Diamond T 6x6 short log truck.
4—Cat. 80, 2-drum winch and 30-ft. A frame.
5—4-wheel trailer with 500-gal. water tank.
6—AC Hd 11G loader with log grapple winch, bucket and W. Beam and 13-ft. blade.
7—1969 J. Deere 440A log skidder.
8—1965 GMC log truck and trailer with 671 diesel, 5 and 4 trans., 44,000 Bogie, licensed.
478-4480

CLEAR SPAN STEEL CLAD PREfab buildings, 30 to 60' wide, any length you want. $1.95 per sq. ft. R. Wide Spann Structures Ltd., 13663 Fraser Hwy., Surrey. Phone 581-0478.

'63 GMC 3-TON DUMPING FLAT deck, good. '46 John Deere diesel loader, bucket, forks, scarifier and winch, good. 743-2318, 4 to 8 p.m.

EIMCO 2-YD. CRAWLER DIESEL loader, good running gear. $2500 or best offer. 112-749-3161 Lake Cowichan.

135 FARM IMPLEMENTS

CLEAR SPAN STEEL CLAD PREfab buildings, 30 to 60' wide, any length you want. $1.95 per sq. ft. R. Wide Spann Structures Ltd., 13663 Fraser Hwy., Surrey. Phone 581-0478.

BMC MINI DIESEL TRACTOR with mower, plow and post hole digger. 479-7481, 658-5317.

150 CARS FOR SALE

SPEEDWAY
VOLKSWAGEN

CAN YOU TOP THIS?

'70 VOLKS	$1995
'70 SUNBEAM	$1995
'69 VOLKS	$1695
'69 VOLKS S.W.	$2195
'68 TOYOTA	$1195
'68 VOLKS S.W.	$1795
'68 VOLKS	$1395
'68 RENAULT	$895
'67 PONTIAC	$2495
'67 TOYOTA	$1495
'67 VOLKS bus	$1995
'67 VOLKS S.W.	$1695
'66 BUICK Conv.	$1795
'66 PONTIAC	$1095
'66 VOLKS	$1195
'66 MINI	$695
'66 IMPALA	$1695
'66 METEOR	$1995
'66 AUSTIN	$995
'65 MERC pickup	$1095
'65 VOLKS	$1095
'65 ACADIAN	$995
'65 ROVER	$1495
'65 VALIANT Conv.	$1295
'65 MORRIS	$795
'65 PONTIAC	$995
'64 CORVAIR	$895
'64 FALCON	$495
'64 GALAXIE	$895
'64 RENAULT	$495
'64 ECONOLINE	$1095
'64 VOLKS S.W.	$1195
'64 V.W. Notchback	$1095
'63 VOLKS	$895
'63 HILLMAN S.W.	$795
'63 FALCON	$395
'63 COMET Auto.	$495
'61 VOLKS	$495
'61 SIMCA	$295
'60 SIMCA	$150
'60 VOLKS pickup	$695
'60 VOLKS	$295
'60 ZEPHYR	$179
'59 VAUXHALL	$99
'58 HILLMAN	$150
'57 VOLKS	$100
'55 CHEV	$150

SPEEDWAY VOLKSWAGEN
FOR 18 YEARS
UNDER THE REVOLVING VOLKSWAGENS
BOTH SIDES OF YATES
385-2415

1967 AUSTIN 1100
Automatic, only 30,000 miles. One owner. Remember at METRO. No reasonable offer will be refused.

METRO TOYOTA LTD.
624 Finlayson
386-3516

1966 MERCEDES BENZ 250S. As new condition. 27,000 miles. Original cost $6,300. Sacrifice, $4,975 cash. Phone 592-3764.

'59 PONTIAC AUTOMATIC 6, radio, by original owner. $250. 1961 Caravelle convertible, radio, good condition. $250. 479-2629.

'64 FORD GALAXIE CONVERTIBLE. Power equipped, new paint. Must sell. $795. 386-7106.

1962 PONTIAC PARISIENNE 2-door hardtop, V-8 standard, floor shift, radio, $595. 384-7498.

1956 SUNBEAM RAPIER, CLEAN, '71 plates, radio, tested, $200 or ? 477-4458.

SEE '55 BEL AIR 2-DOOR 6, trade up, near '70. Must be good. 382-8485.

1967 FURY III STATION WAGON, NO DOWN PAYMENT, $63 MONTHLY. 382-0876.

1963 ACADIAN, AUTOMATIC, NEW tires, radio, 1 owner, excellent condition. Offers. 477-1404.

1970 MAVERICK, LOW MILEAGE, LIKE NEW, SACRIFICE, NOTHING DOWN, $73 MONTHLY. 382-8508.

1964 CORVETTE STING RAY CONvertible, as new. 592-0613.

V.W. DUNE BUGGY, $525. 598-2187.

150 CARS FOR SALE

EMPRESS
PONTIAC
BUICK
GMC

1963 FORD Sedan automatic transmission, radio $495

1966 DATSUN Sports convertible. Radio $1095

1971 VOLKSWAGEN Super Beetle. Low mileage, radio $2195

1965 AUSTIN 1100 sedan $695

1969 PONTIAC Laurentian 4-door sedan, automatic transmission, power steering, power brakes, radio, $2495

1969 CORTINA 4-door, bucket seats. $1495

1970 PONTIAC Le Mans 2-door hardtop, automatic transmission, power steering, power brakes, radio. $3195

1970 MAZDA 1200 2-door sedan. $1395

1970 FIREBIRD "Trans-Am." White with red decor. Ramair engine, 4-speed trans., radio, rally wheels. $4195

1970 ACADIAN 2-door, 6-cylinder, automatic Radio. $2495

1970 VAUXHALL Viva SL, radio $1495

1970 OLDSMOBILE Cutlass 2-door hardtop, automatic transmission, power steering, power brakes, radio. $3295

1969 PONTIAC GTO, 4-speed, radio. $2895

1968 CHEV. Super Sport, bucket seats, automatic, power steering, radio. $2595

1969 FORD station wagon, 9-passenger, 8-cylinder, automatic, power steering, radio. $2995

1968 BUICK Le Sabre 4-door hardtop, automatic, power steering, radio. $2795

GMAC FINANCING AVAILABLE

EMPRESS
PONTIAC
BUICK
GMC
382-7121
2867 DOUGLAS STREET
DRIVE IN OFF TOPAZ

B.M.W. SALES AND SERVICE

3 MECHANICAL GEMS

1964 COMET Convertible, V-8, automatic transmission, power steering, power brakes, radio. This beauty has had the motor and transmission rebuilt. Brakes and steering etc. overhauled. $800 spent in last 6 months $1295

1964 VOLKSWAGEN. Great shape. Rebuilt motor, transmission and clutch. $895

1966 AUSTIN 1100. Very clean. Rebuilt motor and transmission. $1095

Bavarian Auto Ltd.
1750 Government
386-1515

TRANS-AM — '70
400 CID ram air engine, power steering, power brakes, 4-speed. Only 13,000, 1-owner miles. In immaculate condition. Will finance and take trade. New over $5,800. NOW ONLY $4,295. Contact Jack Mulligan, res. phone 478-5839 or 382-7121, Empress Motors.

1967 TOYOTA CORONA
Just traded on new unit. One owner. Showroom condition.

METRO TOYOTA LTD.
624 Finlayson
386-3516

1967 FORD CUSTOM 289 V-8 automatic, 4-door sedan. Good condition, 6 wheels, 2 new winter treads. Phone 477-8566. Owner now has company car. Offers close to $1200 considered.

3,900 MILES.
1971 VOLKSWAGEN SUPER BEETLE. TRADE AND TERMS ACCEPTED FOR DEMONSTRATIONS CALL CHARLIE PETERSON AT EMPRESS PONTIAC BUICK LTD., 382-7121 OR RES. 592-0458.

"LUXURY CAR"
65 Pontiac custom sport 2-door H.T. V-8, automatic, white bucket seats, radio, etc. $1595. Dark blue. Only 61,000 miles. Colwood Mts., 478-1824. 1836 Island Hwy.

WESTERN SPEEDWAY 1963 RENault. Rebuilt motor for racing. Ready for roll bars, bucket seat installed. Michelin tires. $125 or best offer. 386-6878.

'55 CHEVY, 2-DOOR SEDAN. Fibreglass tilt front end, 301 cu. in., white vinyl interior with stereo tape deck, tach., and chrome wheels. 598-4808.

"COMPACT SPECIAL"
64 Rambler Classic 660, 2-door sedan, 6, automatic. Ideal family car, low mileage, very clean. Only $695. Colwood Mts., 478-1824.

PRIVATE, '67 PONTIAC LAURENtian, 4-door sedan, V-8, power steering, power brakes, one owner, low mileage. 382-2593.

'58 NASH METROPOLITAN, JUST licensed and tested. Good condition. Good tires and battery. Low mileage. $295. 656-3057.

'63 FALCON, CONVERTIBLE, 6 standard, new tires, paint, transmission. 383-1087.

'59 METEOR WAGON. $300
384-8837

'54 PONTIAC RUNS WELL, NEW battery, good tires. $75. 478-7172.

1964 CORVAIR MONZA, 4-SPEED, buckets, $350 or best offer. 382-3809.

'63 FORD FALCON CONVERtible, 4 speed, 6. Clean. 384-3352.

MUST SELL, 1960 CHEV. BEST offer. 386-1005.

'57 ZEPHYR, GOOD CONDITION. Tested. Offers. 384-3338 after 6 p.m.

150 CARS FOR SALE

THREE
POINT
MOTORS

'64 FORD GALAXIE 500. Very smart 4-dr hardtop, all power equipment and radio $895

'64 FORD 500 XL. Two door hardtop, console automatic, power steering and brakes, radio $995

'66 METEOR RIDEAU. Six cylinder automatic. Terrific value at $995

'67 DATSUN STATION WAGON. An ideal economy wagon! $1,195

'68 TOYOTA COROLLA. Only 23,000 miles on this popular model. $1,195

'66 PONTIAC PARISIENNE. Four-door hardtop. This is an immaculate car! $1,395

'67 VALIANT V-200. Automatic and only $1,395

'69 AUSTIN AMERICA. Reduced to only $1,395

'66 BUICK WILDCAT — AIR CONDITIONING, automatic, power steering and brakes, radio. Truly a great value at this reduced price! $1,995

'69 REBEL SST. Automatic and radio. An exceptional unit $2,195

'66 CADILLAC CALAIS. 2-door hardtop with vinyl roof, all power equipment. A beauty! $3,495

THREE
POINT
MOTORS

GOVERNMENT AT HILLSIDE
385-6737

BRITISH CAR CENTRE
X PETER POLLEN X
X FORD X

OVER 100 CARS
ALL SALE PRICED

SALE
OF FRESH TRADES
— on —
THE FORD FAMILY
OF FINE CARS

1969 CHRYSLER Newport 2-door hardtop, complete power equipped, radio, like new condition.
ONLY $3195

1964 ACADIAN Station Wagon, economy motor, automatic transmission, a very handy dual purpose unit.
ONLY $995

1969 FORD Falcon 4-door sedan, economy 6 motor, automatic, radio. This beautiful car is light gold in color with matching interior.
ONLY $2195

1968 DODGE Polara sedan, V-8 motor, automatic, radio. A very attractive buy at
ONLY $1595

1962 FORD Fairlane 500 4-door sedan with V-8 motor, automatic, well above average condition.
ONLY $695

1967 PONTIAC sedan, V-8, automatic, extras. Excellent value.
ONLY $795

MONEY-BACK GUARANTEE IF . . .

You are not entirely satisfied with your purchase, your money will be cheerfully refunded within 7 days.

PETER POLLEN
FORD
1060 Yates St.—384-1144
Open Until 9 p.m.

M M M M M M M M M M
DISCOUNT
CAR SALES!
63 Rambler, Automatic, Radio $477
65 Rambler Sedan., Std., 6 cyl. $777
65 Acadian Beaumont, Std., R. $777
62 Buick 2-Dr. Hardtop $477
62 Mercury Stn. Wagon $277
MAYFAIR MOTORS LTD.
736 Cloverdale Ave. 385-4731
M M M M M M M M M M

1962 MERCEDES 190 Gas. Immaculate condition. Fully safety inspected, must be driven.

METRO TOYOTA LTD.
624 Finlayson
386-3516

'66 CHEV IMPALA, 2-DOOR hardtop. Government tested. $290 or best offer. 656-6327.

'65 CHEVY NOVA 2-DOOR HARDtop, 283 automatic, after 6, John, 388-4928.

1964 PONTIAC LAURENTIAN V-8 automatic, radio, excellent condition. $750 or best offer. 386-8360.

1962 IMPALA, AUTOMATIC, power brakes, radio. Top condition, $900. 385-6028.

'61 THUNDERBIRD, EXCELLENT condition, many extras, must sell. 388-5742 after 6 and Sunday.

1963 MORRIS MINI, $400 OR offers. 1953 Chev, $100 or offers. 479-7751.

'64 TRIUMPH HERALD. GOOD condition, tested, new plates. $375. 479-6505.

FOR SALE CLASSIC BUICK LTD. 2-door hardtop. All powered. Offers. 642-3673.

1962 OLDSMOBILE 4-DOOR SEDAN Dynamic 88. Good condition. $650. 656-3397 before noon or after 5.

1967 Austin 1100. Clean $995.
VICTORIA JEEP
897 Hillside at Rock Bay 386-6511

'64 VOLKSWAGEN BUS. EXCELlent condition. Overhauled engine. 1520 Coventry.

1969 VOLKSWAGEN DE LUXE. 17,000 miles, like new condition. $1695 firm. 478-5977.

1961 RAMBLER STATION WAGON, needs battery. Will consider trade. 598-1228.

1956 2-DOOR MORRIS MINOR, good condition with snow tires, $150 or near. 385-8190.

TAKE OVER PAYMENTS ON good repossessed cars. Jime, 388-0031.

LADY'S SMALL CAR, REASONable. Jim, 385-0031.

1961 MINI MORRIS, $225.
Phone 479-7553.

'62 T-BIRD, VERY CLEAN, $1,595. 477-2102.

1967 FIREBIRD, $1,800 OR OFFER, small trade. 478-6244 evenings.

1961 CHRYSLER 2-DOOR HARDtop V-8, $300 or best offer. 656-3464.

'65 MINI, LOW MILEAGE, tested, $650 or offer. 479-1268.

'65 VALIANT 200, GOOD CONDITION, offers. 479-2594.

150 CARS FOR SALE

HORWOOD MOTORS
All New
MAZDA 616
Now on Display
(Immediate Delivery)

THIS WEEK'S SPECIALS

1969 MAZDA 1500 station wagon.
ONLY $2195

1969 AUSTIN America, only 8,000 one-owner miles.
ONLY $1595

1969 BARRACUDA 340 V-8, automatic transmission, console shift, radio.
ONLY $2595

1968 DODGE Polara, V-8, automatic transmission, radio.
REG. $1895
NOW $1645

1968 EL CAMINO Malibu 4-speed 327, V-8, radio.
ONLY $2495

1966 VAUXHALL Viva.
ONLY $595

1965 PONTIAC Parisienne convertible, automatic, radio.
ONLY $1295

1964 ANGLIA 105E
ONLY $695

1964 BUICK Skylark, V-8, automatic, power steering, radio.
ONLY $1095

1962 RAMBLER economy 6, automatic, only 34,000 miles. Radio, one owner.
ONLY $595

HORWOOD
for
MAZDA
810 Johnson Street
385-1451

PLIMLEY
1971
AUSTIN MINI
Our newest Baby—
Austin from England
Bucket Seat
Rack and Pinion Steering
998cc Power
Fastastic road holding
Safe and Secure
in Novice or Expert
Hands
$1775
or on approved credit
$17 per week for 3 years
Time Payments
Include Provincial tax
licence and Registration

PLIMLEY
1010 Yates 382-9121
Open to 9 p.m.

RAY'S AUTO SALES
'64 CHEV. Impala convert. P.S., P.B., 327. Headers, mags, new top. Immaculate $1295
'68 PLYMOUTH Fury 4-dr., 383 V-8, tested. Every option. $1495
'64 CHEV ½-T., V-8, H.D., 4-spd. L.W. box $795
'65 LINCOLN Continental. Just tested $2395
'65 EPIC, tested, excellent $695
'58 CADILLAC convert. Tested 'til '72 $395
4 transportation specials
Only $128 each
Instant Financing
1805 Blanshard, 386-3496, 386-3497

1962 VALIANT V-200, automatic. Radio — looks and runs like a much newer model. Remember at METRO no reasonable offer refused.

METRO TOYOTA
624 Finlayson
386-3516

'59 CORVETTE
350 cu. in. ported polished heads McGerk valves, headers, cam, 456 Posi gears. B. and M transmission. Eleinbrock Hi Rise, 850 Holley, new paint, tape, mags. Best cash offer or trade. 479-3887, 5-7 p.m.

1962 AUSTIN STATION WAGON 4-speed, floor shift, leather seats, excellent rubber, spare tires, tested, radio, '71 plates, bargain. $475. 382-8670.

1962 COMET, 53,000 MILES, $400. 1969 Cortina, automatic, $1,300. 1969 Ford Futura, V-8, power steering, disc brakes, $1950. 1970 Maverick $1950. 383-7243, 813 Douglas (382-3440 evenings before 8).

'65 RAMBLER CLASSIC 770, 2-door hardtop, power steering, power brakes, bucket seats, tested until Dec. '71, new plates. Trades considered. $1195 or best offer. 478-2741.

IMMACULATE '65 FORD Galaxie, 2-door hardtop, V-8, power steering, power brakes, chrome wheels. Priced for quick sale. 384-2209 after 6 p.m.

FORD PANEL, TESTED 1972, 1971 plates, offers. 1962 Rambler American, tested, August '71, needs engine work. 1954 Ford, needs engine work. 592-4947.

1970 DATSUN PICKUP, RADIO, belted tires, excellent condition. 388-3685.

1967 MERCEDES 219, TESTED, mechanically sound, $275. 598-2567 after 6 p.m.

1939 CHEV. EXCELLENT. Offers. 656-2972.

'55 PLYMOUTH TESTED, NEW plates, $65. 479-1985.

1967 CAMARO 327, 4-SPEED. $1775. 652-2049.

'59 FORD WAGON, OFFERS. 384-3494.

1964 VW WITH REBUILT MOTOR. In good shape. 658-8481.

1963 FORD FALCON FUTURA 2-door, 6, automatic. $500. 592-4791.

'66 CHEVELLE, 4-SPEED. BEST offer. Call 479-5044, 7-8 p.m.

1970 340 SWINGER, 4-SPEED. 592-1929.

1929 CHRYSLER MODEL E70. $500. 479-4818.

150 CARS FOR SALE

ENSIGN
CHRYSLER-PLYMOUTH
DOWNTOWN
YATES AT COOK

CHOOSE FROM
150 NEW
AND USED CARS
ON DISPLAY NOW

NO DOWN PAYMENT
MAKE NO MONTHLY
PAYMENTS
TILL LATE APRIL

1969 BARRACUDA Fastback coupe. 340 V-8 motor, 4-speed transmission, bucket seats, radio. Stock No. 8206.
SALE PRICE $2795
No down payment
$98 for 36 months

1969 SATELLITE 2-door hardtop, 318 V-8 motor, automatic, radio, vinyl seats, whitewall tires. Stock No. 8203.
SALE PRICE $2795
No down payment
$98 for 36 months

1969 DODGE Coronet 2-door hardtop, 318 V-8 motor, automatic, power steering, radio. Stock No. 81691.
SALE PRICE $2795
No down payment
$98 for 36 months

1969 DODGE Dart G.T. convertible, V-8 motor, automatic, power steering, radio, chrome road wheels, Red Streak wide-oval ties. Stock No. 8135.
SALE PRICE $2895
No down payment
$101 for 36 months

1969 BARRACUDA convertible, 340 V-8 motor, automatic, radio, bucket seats, console. Stock No. 8181.
SALE PRICE $2895
No down payment
$101 for 36 months

1969 CHRYSLER Newport convertible, V-8 motor, automatic power steering, power brakes, power windows, custom radio, tilt and telescopic steering wheel. Stock No. 8198.
SALE PRICE $3595

1968 MERCURY Montego M.X. convertible, V-8 motor, automatic, power steering, radio, vinyl seats. Stock No. 81991.
SALE PRICE $2495
No down payment
$87 for 36 months

1968 CHEVROLET Caprice 2-door hardtop, bucket seats, console, vinyl roof, 327 V-8 motor, power steering, power brakes, custom radio. Stock No. 30261.
SALE PRICE $2595
No down payment
$90 for 36 months

1967 MERCURY Parklane 4-door 410 V-8 motor, automatic, power steering, power brakes, radio, vinyl roof. Stock No. 50191.
SALE PRICE $2595
No down payment
$90 for 36 months

1966 CHRYSLER Newport convertible, 383 V-8 motor, automatic, power steering, power brakes, radio.
SALE PRICE $2295
No down payment
$80 for 36 months

ENSIGN
CHRYSLER-PLYMOUTH
UNDER THE
"BIG SIGN"
YATES and COOK
386-2411
Open Weekdays 'til 9

150 CARS FOR SALE

ENSIGN
CHRYSLER-PLYMOUTH
DOWNTOWN
YATES AT COOK

CHOOSE FROM
150 NEW
AND USED CARS
ON DISPLAY MOW.

NO DOWN PAYMENT
MAKE NO MONTHLY
PAYMENTS
TILL LATE APRIL.

1970 PLYMOUTH Duster 2-door sport coupe, 318 V-8 motor, automatic, power steering, custom radio, vinyl roof, vinyl seats. Only 4,000 miles. Stock No. 8182.
SALE PRICE $3295
No down payment
$114 for 36 months

1970 ROADRUNNER 2-door hardtop, 383 V-8 motor, 4-speed transmission, power steering, radio, chrome wheels, wide oval tires. Stock No. 90311.
SALE PRICE $3395
No down payment
$117 for 36 months

1970 PLYMOUTH Fury Suburban wagon, 318 V-8 motor, automatic, power steering, power brakes, custom radio, custom roof rack. Stock No. 1329.
SALE PRICE $3995

1970 PLYMOUTH Sport Fury 2-door hardtop, 440 V-8 motor, automatic, bucket seats, console, power steering, power disc brakes, radio, chrome road wheels, wide oval tires. Stock No. 1321.
SALE PRICE $4495

1970 CHRYSLER Newport 4-door, 383 V-8 motor, automatic, power steering, power brakes, radio. Whitewall tires. Stock No. 3116.
SALE PRICE $4495

ENSIGN
CHRYSLER-PLYMOUTH
UNDER THE
"BIG SIGN"
YATES and COOK
386-2411
Open Weekdays 'til 9

1967 PLYMOUTH FURY III 9-passenger station wagon. Fully equipped with automatic, V-8, power steering, power brakes, radio, power rear window, roof rack. Absolutely like a new car. Cash — trade — terms.

METRO TOYOTA LTD.
624 Finlayson Ave.
386-3516

"BLACK BEAUTY"
65 Cadillac coupe De Ville. All power, radio, etc. All black including leather seats. World $3999. Special $2450. Colwood Mts., 478-1824. 1836 Island Hwy.

'57 CHEV—BALANCED, 327, 365-h.p. 4-speed Borg Warner, Hurst shift, new tires and ET mags. Leather upholstery, semi-bucket seats and carpeting. $1,100 or best offer. 743-3872.

MUST BE SEEN
'55 Chev Bel Air, 283, cam, stick shift, new paint, tested to Dec. '71, 1971 plates, many extras, best offer. 385-6520.

1968 FORD CUSTOM 500, 4-DOOR V-8 automatic, power steering, custom stereo, white, belted whitewalls, rear window defogger. Immaculate. $1200. 478-1516.

MUST SACRIFICE '69 IMPERIAL Le Baron. Cost over $10,000 new. Fully loaded, 2-door hardtop, 11,000 miles, $3,650; also '67 Plymouth Fury, $1,350. 477-9081.

SACRIFICE 1967 COUGAR GT, 2-door hardtop, excellent condition. Power steering, power brakes, big opportunity, $2200. 384-9792 anytime.

1966 CHEVELLE MALIBU 2-DOOR hardtop, V-8 standard transmission, '71 plates. $1400. 386-0466 after 6 p.m.

1966 CHEV. IMPALA 2-DOOR hardtop, power steering, power brakes. Excellent condition $900. 478-5327. 209 Cottier Place.

MUST SELL, 1961 OLDS, 2-door hardtop, licensed and tested. Rebuilt motor and trans., immaculate inside and out. $550. 382-2871.

1958 CADDY, GOOD, CLEAN CONdition, power steering, power brakes, new tires. $225 or offer. 656-3850 or 385-4964.

'67 BEAUMONT, 4 SPEED, 360 horsepower, 396 Mags, bucket seats, gauges, etc. Balance of warranty. Excellent condition. $2,100. 478-2574.

1962 FAIRLANE—AUTOMATIC tranmission, overhauled, good interior $450 or near offer. 642-3940.

PRICES YOU CAN AFFORD
3 ACE MOTORS
997 YATES 383-6313

OLDER MODEL VOLKSWAGEN van, excellent running order, good body, no rust. $725. 478-2262.

IMMACULATE FULLY EQUIPPED 1968 Cougar XR7. Offers. 656-5754.

150 CARS FOR SALE

XXXXXXXXXXXXXX
XXXXXXXXXXXXXX
XXXXXXXXXXXXXX
XXX
XXX
XXX CORNELL
XXX "CHEVROLET
XXX COUNTRY"
XXX
XXX
XXXXXXXXXXXXXX
XXXXXXXXXXXXXX
XXXXXXXXXXXXXX

"PUTTING YOU FIRST
KEEPS US FIRST"

ISLAND'S LARGEST
SELECTION OF O.K. USED
CARS!!!

1965 COMET 2-door, radio, economy 6.
ONLY $695

1963 CHEVY II wagon, economy 6, radio.
ONLY $895

1963 CHEVY 2-door, V-8, automatic transmission, power brakes, power steering, radio.
ONLY $895

1970 CHEVROLET Impala 2-door hardtop, fully power equipped including factory air conditioning.
ONLY $3295

1969 OLDSMOBILE 442 coupe, vinyl roof, automatic transmission, power steering, power brakes, radio.
ONLY $3395

1968 MERCURY Monterey sedan, V-8, automatic transmission, radio.
ONLY $2195

1967 TOYOTA Crown 4-door sedan, 4-speed, radio, full size unit.
ONLY $1595

1966 MUSTANG 2-door hardtop, radio.
ONLY $1395

1966 RAMBLER 220 2-door sedan, economy compact with low miles.
ONLY $1095

1966 CADILLAC coupe de Ville. One owner case history luxury automobile.
ONLY $3495

1966 CHEVELLE 4-door hardtop "6", automatic transmission.
ONLY $1495

1964 OLDSMOBILE Cutlass 2-door hardtop V-8, bucket seats, console, power steering, power brakes, radio.
ONLY $1195

1963 PONTIAC station wagon, V-8, automatic transmission, power steering, radio.
ONLY $1095

1962 DODGE Dart 2-door hardtop V-8, automatic transmission, power steering, radio.
ONLY $ 695

CORNELL
"CHEVROLET
COUNTRY"
3050 DOUGLAS STREET
(Opp. Mayfair)
385-5777 — 'til 9 p.m.

WILLE MOTORS
MINI SPECIALS
'70 SUNBEAM auto. $1695
'68 AUSTIN 1100 $1195
'66 VOLKS. Fastback $1295
'66 EPIC $695
'65 VAUXHALL Victor $595
'61 VOLKS. $395
Plus two 1970 MAVERICKS
Backed by One of the
ISLAND'S Largest
Service CENTRES
Quadra and Pandora 382-3533

"THUNDERBIRD COUPE"
61 T-Bird all white. Bucket seats, very smart model. Power windows, worth $1095. Now only $795. Colwood Mts., 478-1824. 1836 Island Hwy.

"LADIES CAR"
66 Vauxhall Viva 2-door sedan, 4-speed, bucket seats, custom radio, 29,000 miles, as new, dark blue. Only $595. Colwood Mts., 478-1824. 1836 Island Hwy.

"STATION WAGON"
64 Plymouth slant 6 standard shift, new clutch, runs fine. Reg. $795. Now only $495. See at Colwood Mts., 478-1824.

2—AUSTIN A40, '71 LICENCE, running good. Also, spare engine, just reconditioned. $80 or near offer. 388-4695 after 6.

1961 PONTIAC 2-DOOR STRATOchief, 6-cylinder, radio, automatic. 1972 safety tested, '71 licence. $275 or nearest offer. 385-6968.

'64 CHEV IMPALA CONvertible, V-8 automatic, radio, $1,095. 477-2102.

1961 VALIANT 4-DOOR, $325. 1968 Pontiac 4-door sedan. Offers. 383-4975.

SWINGER, '68 DART GTS, 440 4-speed. Many options. Best offer over $2,000. 477-4698.

150 CARS FOR SALE

DOUGLAS
VOLKSWAGEN

BUY DIRECT
From Your
LARGEST VOLUME
VOLKWWAGEN
Dealer on the Island

PREMIUM SELECT
ONE-OWNER
SPECIALS

WEEKEND ONLY

1970 VOLKSWAGEN 7-passenger bus. 18,000 miles. Like new.
ONLY $3095

1970 VOLKSWAGEN Notchback, 3,500 miles. Radio — automatic.
ONLY $2495

1969 VOLKSWAGEN Beatle, sunroof, automatic, radio, 18,000 miles.
ONLY $1795

1959 CORTINA 1600 2-door, automatic, 17,000 miles.
ONLY $1895

1969 REBEL SST sedan, automatic, V-8, power steering, power brakes, radio. Vinyl top. 16,000 miles.
ONLY $2295

1968 FORD Torino 2-door hardtop, V-8, automatic, power steering, radio.
ONLY $2195

1968 VALIANT 2-door sedan, 6 cylinder, automatic, radio. New tires, low miles.
ONLY $1895

BANK FINANCE

1967 AUSTIN 850 Mini. Like new. Radio.
ONLY $1195

1967 VOLKSWAGEN Beatle. Sunroof, radio.
ONLY $1395

PLUS 65 MORE
Premium used domestics.
Full selection used Volkswagens, all models.

TRANSPORTATION
SPECIALS

1965 TRIUMPH Sports Roadster.
ONLY $795

1965 MERCURY Meteor sedan, V-8, automatic, radio.
ONLY $795

1962 VAUXHALL Velox sedan.
ONLY $595

1962 VOLKSWAGEN Beatle, radio.
ONLY $795

1964 CHEVY II Nova sedan, 6 cylinder, radio. One owner.
ONLY $895

1963 COMET Villager wagon, 6 cylinder, automatic, radio, power tailgate.
ONLY $995

BANK FINANCE

3329 DOUGLAS ST.
388-5466
Open 9 'til 9

1969 DATSUN "1600" sedan. One owner, just traded. Radio — low mileage. Remember at Metro no reasonable offer will be refused.

METRO TOYOTA LTD.
624 Finlayson
386-3516

YOU PAY LESS
AT ART'S CAR SALES
ART'S CAR SALES HAVE
MOVED TO 810 BAY ST.
(AT THE BRIDGE)

1963 DART SWINGER 340, 4-speed, $2,495. Offers considered. 382-1190 or 478-4437.

1970 TOYOTA COROLLA AUTOmatic, 5,000 miles. Excellent condition. $1750 cash. 479-5186.

1968 FORD CUSTOM 500, 390 V-8, power steering, power brakes, radio. Good condition. $1400. 384-6017.

METEOR '64 AUTOMATIC, 4 door, excellent condition. '71 licence, offers. 383-9453.

1955 BUICK SPECIAL LICENSED, tested. Good transportation. $300. 656-1802.

1958 FORD 2-DOOR HARDTOP, power steering, brakes, 352 V-8, $375. 479-3737.

1969 DODGE DART GT 2-DOOR hardtop. Completely flawless, new tires, $2495. Small trades. 384-3796.

'59 FORD, 4-DOOR, 6 CYLINDER standard. Tested, $200. 382-6856.

REAL BUY, '67 PONTIAC, EXceptionally good. $1250. 642-8161.

1966 ACADIAN, 2 DOOR, V-6 standard. 382-7017 or 477-3093.

'64 BELVEDERE, $395. 656-3256.

1929 CHEVROLET COMPLETE with extra parts. 746-7988 Duncan.

1956 CHEV STATION WAGON, running order. 383-7373.

MUST SELL, 1960 DODGE GOOD shape, best offer. 479-3751.

150 CARS FOR SALE

N
N N
N N
N N
N N
N' NATIONAL N
N N
N CHRYSLER N
N N
N DODGE N
N N
N N
N N
N N
N

BOTH SIDES OF THE 800 BLOCK YATES ST.

384-8174

Open 'Til 9 P.M.

"DEPENDABLE" USED CARS

VICTORIA'S LOWEST PRICES

1964 FORD Galaxie 500 XL 2-door hardtop, T-Bird, V-8, 4-speed, power steering and brakes. Bucket seats. Custom radio. FULL PRICE $1195

1968 DODGE Coronet 500 4-door sedan, V-8, automatic, power steering and brakes. Custom radio, vinyl roof. FULL PRICE $2195

1963 CORVAIR Spyder. Bucket seats, 4-speed shift, custom radio. Turbo charged motor. FULL PRICE $595

1961 MERCEDES 190 Gas. 4-door sedan, sun roof, buckets seats. Exceptionally well maintained. FULL PRICE $1195

1970 DODGE Polara custom, 2-door hardtop, V-8, automatic, power steering and brakes, custom radio. Balance of warranty. FULL PRICE $3395

1970 FIAT Spyder hardtop and soft top, bucket seats, 4-speed, one owner, only 11,000 miles. FULL PRICE $1995

1969 RAMBLER AMX 2-door hardtop, bucket seats, 390 V-8, 4-speed, custom radio, one owner. FULL PRICE $2495

1970 CORONET 440 sedan. Big 6, automatic, power steering, custom radio, whitewalls, balance of warranty. FULL PRICE $2895

1968 CORTINA GT 2-door coupe, bucket seats, 4-speed, custom radio. FULL PRICE $1295

1968 PLYMOUTH GTX, 440 V-8, bucket seats, console, automatic, power steering and brakes. Custom radio. FULL PRICE $2495

1969 PONTIAC PARISIENNE 2-door hardtop, 350 V-8, 3-speed automatic, power steering and brakes. Vinyl roof, custom radio. One owner. FULL PRICE $2995

1965 VALIANT V-200, 2-door hardtop, V-8 motor, automatic, radio, one owner, low mileage. FULL PRICE $1395

1969 VALIANT Signet sedan, V-8 automatic, power steering and brakes, custom radio, showroom condition. FULL PRICE $2495

1968 MGB Sports convertible, 4-speed, wire wheel covers. A real find. FULL PRICE $1795

1967 COUGAR XR7, V-8, automatic, console, power steering, power brakes, radio. Vinyl roof. FULL PRICE $2295

1962 CHEVROLET 4-door sedan, 6 cylinder, automatic, radio. City tested. FULL PRICE $495

TOP ALLOWANCE FOR YOUR TRADE!

NATIONAL CHRYSLER-DODGE

BOTH SIDES OF THE 800 BLOCK YATES ST.

384-8174

N
N N
N N
N N
N N
N' NATIONAL N
N N
N CHRYSLER N
N N
N DODGE N
N N
N N
N N
N N
N

BOTH SIDES OF THE 800 BLOCK YATES ST.

384-8174

Open 'Til 9 P.M.

"DEPENDABLE" USED CARS

VICTORIA'S LOWEST PRICES

1966 CHEVY Van passenger seat, windows one side, ideal camper unit. FULL PRICE $1295

1966 G.M.C. 4-ton pickup. 6-cylinder standard shift. City tested. FULL PRICE $1095

1966 CHEV ½-ton pickup and box, 6-cylinder column shift, city tested. FULL PRICE $1195

1970 DODGE D 400 14,000 G.V.W. van, 318 V-8 4-speed, 2-speed rear axle, power steering, 750x20 8-ply tires. NOW ONLY $4695

TOP ALLOWANCE FOR YOUR TRADE!

NATIONAL CHRYSLER-DODGE

BOTH SIDES OF THE 800 BLOCK YATES ST.

384-8174

DAVID MOTORS LTD.
Get these clean trades on our Volvo and Datsun Sales

SPECIAL OF THE WEEK

1965 MUSTANG 2-door hardtop, V-8, automatic transmission, way below market price.
WAS $1695
BUY NOW $996

1965 METEOR Montcalm 9-passenger wagon, automatic transmission, all power equipped. Only 50,000 miles. A premium car. ONLY $1795

1969 CAMARO hardtop, automatic transmission, full power, like new condition. ONLY $2895

1968 BUICK 2-door hardtop, power steering, power brakes, radio. ONLY $2395

1967 PONTIAC convertible. Brand new factory engine. ONLY $2295

1966 ACADIAN hardtop V-8, automatic. ONLY $1395

1966 VALIANT 2-door hardtop, 4-speed model. ONLY $1395

DAVID MOTORS LTD.
1101 YATES AT COOK
PHONE 386-6168

GEM MOTORS

68 CHRYSLER New Yorker loaded, air cond. A beautiful car $2795
67 PONTIAC 4-dr HT. Grand Prix. V-8, auto, radio, p.s., p.b. Like new $2295
66 OLDS CUTLASS convert. V-8, auto. power, low miles. Absolutely immaculate $2295
66 FORD st. wgn., V-8, auto. radio, p.s., p.b., power window $1595
65 PONTIAC A real gem. V-8, auto., 4-dr sedan $ 995
65 GALAXIE 500, 4-dr HT. V-8, auto., p.s., p.b., radio. Very clean $1195
Over 50 cars and trucks to choose from $125 and up.
489 Esquimalt Rd. 385-4311

1967 REBEL 770 (RAMBLER) good condition, tested, "perfect". Must sell due to illness. $1,850 or offer. 478-5151

1960 DESOTO GOOD CONDITION, all through, licensed, tested to October. 2 extra wheels. $300. 478-6751.

1963 THUNDERBIRD CONVERTIBLE, new top, excellent shape. $1600 or will take small car as part payment 383-6585.

1965 CHEV BEL AIR AUTOMATIC six, $975 and or 1967 Vauxhall Super $950. Terms to responsible party. 382-9699.

'51 PONTIAC. TESTED, GOOD transportation. $100 or offers. 386-6896.

1962 FORD CONVERTIBLE. V-8 automatic, offers. 477-3791 Sunday or Monday afternoon or evening.

'58 CHEV. IMPALA HARDTOP, 348, automatic, radio, tested, excellent throughout. Price $485. 598-3513.

'64 ACADIAN BEAUMONT, 2-DOOR hardtop, 283 automatic, chrome wheels, $1,095. 479-2228.

1960 CONSUL, 4-DOOR, TESTED, dependable transportation, excellent running condition. $300. 477-1607.

'60 CHEVELLE MALIBU V-8, 307, all power, 22,000 miles. Immaculate, $2,550. 478-2583.

'68 ENVOY EPIC, 2-DOOR DELUXE, radio, must sell, offers. 383-2170.

'58 VOLKSWAGEN, MECHANICALLY good, $295. 385-6150.

'58 FORD, NEEDS WORK, offers 3-7 p.m. 479-4844.

150 CARS FOR SALE

P P P P P P P P P P P P P
P P P P P P P P P P P P P

PLIMLEY
Since 1893

VICTORIA'S BEST FOR LESS

1969 ENVOY Wagon. Only 9,000 miles, as new. ONLY $1645

1969 AUSTIN Mini 1000 radio, clean. ONLY $1195

1968 AUSTIN 1100 sedan. Very clean. ONLY $1195

1968 DATSUN 2000 sport. Clean. ONLY $1995

1968 AUSTIN 1100 wagon. Low mileage. ONLY $1395

1968 TRIUMPH Spitfire radio. ONLY $1595

1964 ENVOY Sedan. Clean. ONLY $595

1964 VOLKSWAGEN 1500 S wagon. ONLY $995

1963 STUDEBAKER Wagon. NOW $395

1962 FORD Fairlane. Compact. ONLY $595

MORE TO CHOOSE
FREE PARKING
COME IN AND BROWSE

PLIMLEY
1010 Yates 382-9121
Open to 9 p.m.

P P P P P P P P P P P P P
P P P P P P P P P P P P P

SAUNDERS & HITCHMAN FOR BETTER BUYS IN QUALITY USED CARS

You Get Best Value In Every Deal

1969 CHEVELLE Malibu 2-door hardtop, V-8, power steering. Beautiful car. $2295

1970 DATSUN Pick-Up, one owner, low mileage $1695

1969 AUSTIN 1800 4-door Sedan, automatic, 1 owner, low mileage $1695

1964 AUSTIN Cambridge. Automatic $895

1968 PONTIAC 4-door Sedan, V-8, 327 motor, automatic $1995

1967 FORD 2-door Hardtop, V-8, with vinyl roof, power steering, power brakes. $1595

1969 DATSUN 4-door Sedan, only 18,000 miles $1695

1961 VAUXHALL, low mileage $495

See them now at

SAUNDERS & HITCHMAN
Your TOYOTA people since 1965
2040 Cadboro Bay Rd. at Foul Bay Rd.
592-2471

1970 COUGAR XR7. 16,000 MILES. Wire wheels, power windows, vinyl roof. Stereo deck, automatic, power steering, power brakes. 478-4225.

1961 CHEV. 4-DOOR SEDAN, 3-speed, bells, tach, in excellent condition, tested. $425 or exchange? 382-8670.

1970 DATSUN 1300 PICKUP. $1750. House style canopy. Can be seen after 4:30 p.m., 775 Hillside.

1962 ACADIAN, 4-DOOR SEDAN, white, 4 cylinder, automatic, 75,000 miles, $295. 386-2108, after 5.

'65 FALCON FUTURA, 2-DOOR Hardtop, excellent shape 477-8641 after 5:30 p.m.

'58 EL CAMINO 396, 350 H.P., 4-speed, posi-trac, 656-4127, after 6 p.m.

1960 CHEV IMPALA, 2-DOOR hardtop, excellent condition, $375. 479-3997.

1961 CORVAIR 4-DOOR SEDAN, automatic, good rubber, tested, clean car. $150. 382-8670.

'57 CHEV BEL AIR, 2 DOOR, 283 hi rise, 327 heads, floor shift. Black interior. $350. 479-3857, 5-7.

'65 CHEV. BEL AIR, 4-DOOR sedan, V-8 automatic, power steering and brakes. $550. 479-5193.

1967 PONTIAC GRAND PARISIENNE, 428, 4 speed. Priced to sell, $1,995. Will carry balance. 382-6794.

1960 ZEPHYR. TESTED TILL March '72. A-1 condition, $375. 382-0688 or 386-4383.

'62 RAMBLER 6-CYLINDER, automatic, tested. New plates, $375. 386-6539.

'62 CHEV., AUTOMATIC, V-8, licensed, tested, good condition, reasonable. 652-1469.

1964 PONTIAC PARISIENNE custom sport, 327 motor, very good condition. 478-2449.

'66 FAIRLANE 500 XL, 2 DOOR hardtop, bucket seats, 4 speed, 289. 477-5141.

'55 DODGE SEDAN, EXCELLENT transportation. Closest offer to $150. 384-5169.

'54 PONTIAC 6 STANDARD, RUNS good, body good, tested to January '72. '59 Oldsmobile parts. 477-3696.

1958 CHEV. IMPALA, 2-DOOR hardtop, standard, 6, radio, 592-0458.

1963 RAMBLER AMERICAN $500 or best offer. Radio. Phone 477-2892.

1964 CORVETTE STING RAY convertible, as new. 592-0613.

1954 CHEV. GOOD CONDITION, good transportation. 477-4348.

1964 METEOR, 4 DOOR SEDAN, standard shift, $950. 479-6135.

150 CARS FOR SALE

SUBURBAN
N
O
R
T
H
DOUGLAS

"Your Cortina GT Headquarters"

YOUR CHOICE
40
1971
New
CORTINA GT
Tudors
at
$2489
PLUS
EXTRA BONUS
Genuine Philco Cortina radio installed in above
$9.95

GO FORD MOTOR CREDIT with 48 months TERMS!!
at
SUBURBAN

YOUR
1971
"ACTION CENTRE"
Cortina Capri
Comet
Mercury Meteor
Montego
Lincoln
and
Ford trucks
386-6131
Wide open till 10 p.m.

'70 FORD ¾ P.U., '69 EL CAMINO, '69 GTO, '69 Super B, '68 Chrysler HT, '68 GMC ¾ P.U., '68 GMC ¾ P.U., A.T., '66 GMC ½ P.U., '66 Mustang V-8.
LES BLOWS
(BRITISH MOTORS)
2940 DOUGLAS STREET
PHONE 384-7843

YATES STREET MOTORS
847 YATES STREET
385-5443 — 385-0051

'70 SUNBEAM Arrow auto. $1495
'66 MUSTANG V-8, 4-spd. $1695
'67 AUSTIN 850 $595
'64 PONTIAC Ranch wagon, V-8, auto. $795
'59 PONTIAC Catalina, 389, auto $495
30 OTHER CARS TO CHOOSE FROM

'68 DODGE CHARGER. Power brakes, power steering, power windows, radio, stereo tape deck, R.T. chassis. Terms available or offers. 382-1331.

1965 VALIANT V-200, 2 DOOR, $695. 1959 Volkswagen de luxe, $295. 1963 small Rambler automatic, $995.
Houston Motors
1500 Blanshard 384-6713

FORD COUNTRY SQUIRE '68, 9-passenger, power brakes, power steering, power tail gate, new motor. Trade, terms or offers. 382-1331.

BAILIFF SALE
1968 Buick 2-door hardtop, model G.S. Skylark. This car will be open for bids from 10-12 on March 8, at rear of 507 Pandora.

1956 FORD CONVERTIBLE, BLACK diamond stitched Naugahyde interior, 292 four-barrel, not running. $150. Mill Bay 743-2051.

STUDENT MUST SELL. IMMEDIATELY, '69 Swinger, 340, balanced blueprinted headers, only 4,000 miles; any reasonable offer. 477-2434 after 6. Gregg.

1959 MERCEDES 190 GAS, GOOD second family car, cheap. 478-2693.

'58 HILLMAN WAGON LICENSED, best offer. 478-3626.

1961 ZEPHYR, 6 CYLINDER, EXCELLENT condition, $250. 477-6617.

'63 VOLKSWAGEN, NEW PAINT and brakes. Best offer. 384-9906.

1970 MAVERICK, $1895. CAN BE viewed at 1300 Oak Bay Avenue.

'57 DODGE ROYAL, LICENSED, tested till Jan. '72. $200. 598-3917.

1964 VAUXHALL, 6. OFFERS. 479-2300.

151 FOREIGN IMPORT and SPORTS CARS

1 ONLY

1971 MBG demonstrator. I put 3000 miles of tender loving care into this flame red beauty. Now the time has come to find a home for it. See me for a test drive today. Ask for Gord Lindquist at Plimley's Ltd. 1010 Yates St. 382-9121.

1959 PORSCHE SUPER 90 ROADSTER. Immaculate. New paint, tires, chromed motor. Ski rack. Sacrifice $1500. Offers. Phone Vancouver collect. 273-5853.

1969 FIAT SPYDER 850, CONVERTIBLE, excellent condition. $1,450. 598-2050.

1959 VOLKSWAGEN, EXCELLENT condition, new rubber, tested, $325. 382-8670.

1965 SPRITE. EXCELLENT CONDITION. Snow tires and tonneau. Priced right at $795. 479-1931.

1962 MG MIDGET, COMPLETELY rebuilt engine and transmission, new tires, $700 or best offer? 383-6571.

MGB, 1967 RADIO, RADIAL TIRES. Soft top, 3500 miles. $900. Phone 384-6857 after 6 p.m.

'62 M.G. MIDGET, EXCELLENT condition, after 4 p.m. Monday. 382-4426.

'62 AUSTIN HEALEY SPRITE. Good condition. Hardtop, soft top, tonneau cover. $650. 477-1705.

1958 MGA, NEW PAINT, SEATS, rugs. Closest offer $750. 592-0149.

1968 TRIUMPH GT6, ALL ACCESSORIES. $1,750. 382-0667.

'68 TRIA. I.R.S. MANY EXTRAS, $1800 or best offer. 592-7498.

1969 B.M.W. 2002. 382-9707.

1962 MERCEDES BENZ 220 SE, offers. 477-3396.

154 TRUCKS and BUSES

1960 INTERNATIONAL TRUCK, model B.C.F. 180A. 1961 International truck model BCF 180A. 1964 Ford box and hoist dump truck, model F900. 478-5983.

1964 CHEV TANDEM DUMP, 409 motor, 5 and 4 transmission, full air. 1965 Scout 4x4, $1,295. George Eng Truck Sales, 940 Hillside, 385-9154.

BRAND NEW DATSUN 1-TON pickup, full equipped, $2,250.
DAVID MOTORS LTD.
1101 YATES ST 386-6168

ART'S CAR SALES HAVE MOVED TO 310 BAY ST. (AT THE BRIDGE)

1964 G.M.C. ½-TON PICKUP, BIG box, 6 cylinder, shift, good shape. 386-3814. 3411 Salisbury Way.

'59 CHEV ½-TON STEEL FLAT deck. Retouch 6 with 4-speed. Tested. 477-1118.

'60 DODGE ½-TON WITH '56 Dodge V-8 automatic, unfinished, $150. 385-1363.

J. B. MADSEN MOTORS
1968 G.M.C. Van, 15,000 mi. $2195
3691 Sooke Rd. 478-5214

1969 FORD HALF-TON PICKUP, V-8 engine, radio, 13,000 miles. $2,000. 385-1742.

'66 CHEV PICKUP, 6' BOX, 6 cylinder, radio, excellent condition. $1,300 or offers. 477-2469.

1964 MERCURY, ½-TON PICKUP, 4-speed, 292 V-8, custom cab, radio, $1,195. 652-1422.

1958 MERCURY ¾ TON, B.C. TEL-Box. Good setup for contractor. 478-1869.

1956 CHEV ½-TON PICKUP, reasonable condition, reasonable price. 478-3693.

1955 FORD PICKUP, 312 TRI-power. Good condition, $600. 598-3795.

154 TRUCKS and BUSES

ENSIGN
CHRYSLER PLYMOUTH

FARGO
TRUCK CENTRE

DOWNTOWN
YATES AT COOK

1971 FARGO B300 Tradesman van, 127" wheelbase, V-8 motor, automatic, 8 ply tires, Jnr. West Coast Mirrors. Stock No. 4770.
SALE PRICE
$3885
OR
Lease to Purchase
$113
Per Mth.

1971 FARGO D 200 ¾-ton pickup. Camper package, 128" wheelbase, V-8, motor, automatic, custom radio, power steering, 8 ply tires. Tutone paint. Stock No. 4829.
SALE PRICE
$3995
OR
Lease to Purchase
$123
Per Mth.

1971 FARGO D300 1-ton cab and chassis, V-8 motor, 4-speed transmission, baby duals, West Coast Mirrors, 8 ply tires. Stock No. 4808.
SALE PRICE
$3770
OR
Lease to Purchase
$110
Per Mth.

1970 FARGO A100 Tradesman van, V-8 motor, automatic, heavy duty suspension, dual bucket seats, JNR West Coast Mirrors. Stock No. 4736.
SALE PRICE
$3191
OR
Lease to Purchase
$99
Per Mth.

USED TRUCKS

1964 CHEVROLET ½-ton pickup Licensed for 1971. Stock No. 61141.
SALE PRICE
$1095
No Down Payment
$52 for 36 Mths.

1965 INTERNATIONAL Travelall, V-8 motor, 4-speed transmission, 4-wheel drive. Winch. Licensed for 1971. Stock No. 48192.
SALE PRICE
$1895
No Down Payment
$67 For 36 Mths.

1968 CHEVROLET ½-ton pickup. Radio. Licensed for 1971. Stock No. 25601.
SALE PRICE $1795
No Down Payment
$63 for 36 Mths.

CALL
Truck Manager
ED JOHNSON
At
386-2411

ENSIGN
CHRYSLER PLYMOUTH

4 ONLY
EX-GOVERNMENT UNITS

1965 Jeep panel
1964 Jeep dispatcher
2 International panels
Best reasonable offer accepted.

CORNELL CHEV-OLDS
3050 DOUGLAS STREET
(Opp. Mayfair)
385-5777 'til 9 p.m.

1968 GMC ¾-TON, V-8, 4-SPEED, fleetside, 27,000 miles; 1969 GMC ¾-ton, 6-cylinder, 4-speed, fleetside, 22,000 miles; 1969 Ford, V-8, 4-speed, stepside, 54,000 miles. 385-7970.

A 1945 FORD 15 CWT. WHICH HAS been recently extensively rebuilt including motor and all drive train. Open to offers. Cobble Hill, 743-2005.

1949 CHEV ½-TON, FLAT DECK. With 1952 engine in good shape. $90 or nearest offer. 652-1027.

1956 FORD ½-TON PICKUP, GOOD shape, tested. $350. 477-4813.

1963 FORD ECONOLINE. 1970 engine. Excellent condition. 477-4570.

1970 CHEVY TRUCK WITH OPTIONS. Phone after 6. 479-1173.

1958 FORD PICKUP, AUTOMATIC. With hunters box. $575. 592-9246.

1959 G.M.C. PICKUP, 4 SPEED, licensed and tested. 652-1550.

154 TRUCKS and BUSES

CLEAR OUT

1956 CHEV V-8, 4+4 spd., tandem dump.
1957 WHITE Tractor single axle 4-speed, 2-speed axle, 6 cylinder tilt cab.
1960 KENWORTH tandem 230 cu. in. diesel (4 plus 4) on air.
1963 MERC dump single axle Model 800 V-8 (plus 2.
FORDSON Major backhoe diesel Tow motor Hi-lift propane fork lift. Many more cab and chassis's flatdecks, vans, pickups, econolines.

Island Used Cars and Trucks
854 Pandora 383-3935

'69 1100B ½-ton 4x4 panel $2495
'65 1100 ½-ton 4x4 Travelall $1895
'67 F100 ½-ton L.W.B. pickup $1495
'66 1100 ½-ton panel $995

INTERNATIONAL HARVESTER CO.
517 Herald St. 388-5508

1968 INTERNATIONAL 1800 392 cu. in. engine, 2—18500 rear axles, 9000 front axle, 5-speed main, 4-speed spicer, Brantford box, power steering, power brakes, mileage: 36,000. $5,500. E. Lovett, Monarch Holdings Ltd., 592-0711 anytime.

1966 G.M.C. Panel V-8, 4-spd.
1969 G.M.C. Carry all, V-8, 4-spd. 6 pass.
1968 Chev V-8. Carry all 6 pass.
12 other pickups, panels and 4 wheel drives.
VICTORIA JEEP
87 Hillside at Rock Bay

1958 GMC PICKUP ¾ TON. Excellent motor and body. Large box with 5'7" wooden canopy. A steal at $300. Needs 2 tires to pass test. See at 3435 Seymour.

1954 DODGE PANEL. JUST tested, good condition. Phone 598-4955 after 5 p.m.

'66 FORD ½ TON. 383-4873.

1959 G.M.C. PICKUP. 4 SPEED, licensed and tested. 652-1550.

'57 DODGE PANEL. OFFERS. 382-7675.

1950 MERCURY PICKUP, RUNS well, $250 or offers. 656-4309.

158 TIRES

FIRESTONE
SAFETY CHAMPIONS

520-13 — 4-ply nylon tubless, each $16.95

"Chargex" or terms

D & D TIRE
1620 Blanshard St.

2 LARGE MAGNESIUM WHEEL tires, 17 ply. 478-6028.

4 TIRES, 13-INCH, ALSO 3 RIMS. Offers. 386-7684.

160 PARTS, ACCESSORIES

OUR NEW LOCATION
2150 Blanshard Street
Your Car's "Heart" is the BATTERY
For a Strong, Sure Start Every Time GET an "ACME"
LOWEST PRICES IN TOWN
Delivered and Installed
FRANCIS BATTERY & TIRES LTD.
Retreading Specialists

PARTS FOR 1951-52 FORD, FLAT-head motors. 1 Hurst 3-speed shifter, best offer. 1960 Pontiac with good transmission and 283 cu. in. motor. Must go by weekend. What offers? 384-4364, 941 Green St.

VOLKSWAGEN
NEW PARTS AND USED PARTS OVERSEAS
GERMAN CAR CENTRE LTD.
388-6461

1960 VOLVO 544. NEEDS REPAIR. $175. 1957 Lincoln 2-door hardtop, needs rear springs. BMW 2-cylinder coupe for parts. '58 Willis station wagon, needs repair, $175. 592-9246.

RINGS, BEARINGS, GASKETS, exchange brake shoes, drum turning, pin fitting, valve seat machining. CORDS PISTON RINGS
At 834 Johnson St. — 383-6011

1966 CHEVELLE SS 283, 350 h.p., 4 speed, V.M. hydro, rear end, etc. Complete, also 2 buckets, 4 AA mags. All parts for Chevelle 1966. 478-2152.

COMPLETE CHEV 327, 300 HORSE power rebuilt. Also aluminum power glide for same. Rebuilt heavy duties. Also Quadra jet, 4 barrel. 479-7713 or 479-2980.

FORD REBUILT FULL-SYNCHRO transmission, bellhousing and flywheel. $100. Olds to Ford adapters. Hurst mounts bellhousing and starter switch over plate. 478-6477.

1953 CHEV PARTS OR COMPLETE, new brakes, king pins, engine, etc., 1958 Chev. standard transmission. $300 complete. 656-4650.

WRECKING: 1959 DODGE MAYfair, 1959 Dodge Viscount, both running. Abel Trading Co., 422 John Street. 388-6341.

2 CHROME ROCKER COVERS, 283-327 Chev. 2 chrome exhaust tail pipe extensions. 2 blunt end chrome dust caps fit Chev rims. 382-2920.

WRECKING 1960 CORVAIR, motor and complete conversion kit to Volkswagen. Reasonable. 656-5501.

TRAILER HITCH FOR VALIANT $10. Rebuilt head for '57 Ford 6, $40. Ford wheels and tires 14", $10. Phone 388-5004 or 598-3080.

1964, 230 G.M. 6, 33,000 MILES, A-1 condition, also G.M. gears, 11" clutch and 6" canopy. 385-4830, 477-2469.

VOCATIONAL STUDENT NEEDS old automobiles and motors for practice. Will haul away free. 385-2511.

STRIPPING INTERIOR OF Mustang plus 289 Ford crank, rods and pistons, plus many extra parts. 388-3637.

COMPLETE 396-375 H.P. ONLY 14,000 miles, $250. Rebuilt 283, $150. 4 ET mags, $100. 383-8405 between 5-7 p.m.

WRECKING COMPLETE '55 Ford, V-8 standard, radio, etc. Also '59 Ford motor, needs work, $30. 382-0084.

CANOPY FOR DATSUN OR Toyota pickup, insulated, with 4 windows, $60. 1959 Hillman for parts, haul away for $35. 478-5130.

340 DODGE
4 speed trans, Hurst linkage, Holley 4 barrel, less than 6,000 miles. Offers. Complete. 478-2741.

1959 FORD CUSTOM RADIO WITH speaker, $18. 1960 Chev. standard transmission, $18. 477-6432.

170 CUBIC INCH VALIANT SLANT 6, rings, valves, etc. 592-9897 after 6 p.m.

COMPLETE 265 BORED CAM solids, dual 4's, $275 or offers. 479-3857 between 5-7.

WANTED HURST FRONT MOUNT 3-speed shifter. Ansen scatter shield for Chev. V-8. 479-1072.

ENGINE STANDS HIGH QUALITY super strength, completely adjustable, $160. 592-7041.

1958 FORD WAGON WITH 1966 390 T-Bird engine, running or will sell separate. Asking $350. 479-2496.

1960 FORD STARLINER, WIDE ovals, good shape. Good motor, radio. For parts. 479-7751.

AUSTIN A40 PARTS. NEARLY finished Austin A40 for car body. 385-7207.

NEW HEAVY DUTY WILLARD battery, $20. '59 Chev. custom radio with aerial $20. 388-5245.

WRECKING '65 BARRACUDA formula S, low mileage, phone 592-3680.

'56 MERCURY, 2-DOOR HARDTOP, good body, nice interior, motor parts. 382-5598.

3 DRIVING LIGHTS, TRANSISTOR radio. 479-3098.

LANGFORD AUTO WRECKERS
1074 GOLDSTREAM 478-2869

2 ONE-PIECE UNILUGETMAGS, $50. 479-6421.

WANTED—COMPLETE 283 OR 235 Chev. motor. 598-3785.

NEW 1600, 100 PLUS HP. VOLKSwagen engine, complete. 656-1502.

'55 CHEV 2-DOOR HARDTOP FOR parts. 479-2027.

WANTED: SIDE WINDOWS FOR 1949-1953 Ford pickup. 479-3837.

1969 FORD F100, ORIGINAL 2,000 miles, most parts. 478-3693.

WANTED: 312 ALUMINUM FLYwheel. Phone 386-2717.

160 PARTS, ACCESSORIES

NEW MODEL A PARTS. 385-7970.

1952 AND 1954 AUSTINS. '51-'54 Ford parts. Offers. 592-4947.

'63 LARK DAYTONA CONVERTIBLE for parts. Good V-8. 384-3272.

WANTED, CHEV 348, V-8 HEADS, 592-6818 after 5 p.m.

1957 FORD WINDSHIELD, ALSO Volkswagen parts. 479-6013.

1955 BUICK, FIGURE 8 CAR, ready to race, offers. 479-6593.

162 AUTO REPAIRS, SERVICE and TOWING

VOLKSWAGEN
OVERSEAS GERMAN CAR CENTRE LTD.
Factory-Trained Mechanics
507 Ellice St. 388-6461

TRANSWILL AUTOMATIC TRANSmission specialists, 384-2851. Rebuilt auto transmissions from $89.95. Tuneups from $11.95.

EUROPEAN CAR CENTRE
Repair Specialists
Renault, Peugeot, Citroen, Simca
3233 Douglas 385-2621

JUNK CARS HAULED
$2 paid for most complete large cars. Williams, 382-9395.

LICENSED EUROPEAN AUTO mechanic. Fast, accurate, reasonable. Jack. 384-4606.

166 CARS and TRUCKS WANTED

Good, Clean
CARS AND TRUCKS WANTED
Cash in 5 Minutes
— PLIMLEY —
1010 Yates St.

$ $ $ $ $ $ $

CASH — CONSIGN — TRADE
CHEV — CORNELL — OLDS
ACROSS FROM MAYFAIR

$ $ $ $ $ $ $

INSTANT CASH FOR
Sports Cars and Imports
BRIAN HOLLEY MOTORS
3319 Douglas — 384-1161

SELLING
CASH OR CONSIGN
ART'S CARS — 383-8302

CASH — HOUSTON MOTORS
1500 Blanshard 384-6713

168 CAMPERS AND TRAILERS

FENNELL'S
TRAILER SUPPLIES

Parts — Propane — Repairs
GALAXIE CAMPERS

1971 New Aluma-foam construction models in stock. Lighter and warmer.

Plywood SPRUCE FRAMING materials and all components in stock.

Open 7 days a week
6459 Pat Bay Hwy. 652-2511

SOMETHING NEW
is arriving soon
at
COASTLINE TRAILER CENTRE
(Victoria) Ltd.
642 Burnside Rd. 388-6021

You owe it to yourself to check this one out before buying a new trailer
also
Come in and see the K-Line Mk. 1 for the small car.

DOGWOOD TRAILER SALES
PARTS—PROPANE—RENTALS
RAN DELL TRAILERS AND CAMPERS. 478-6841.

NEW RAN DELL TRAILERS
17' 6" SHOWER MODEL $3400
15' TOILET MODEL, sleeps 6 $2190

NEW RAN DELL CAMPERS
11' fridge, oven, toilet, PRESSURE WATER $2560

9' 2-sleeper $1190

USED 13' chassis mount on Chev 1-ton; duals; SHOWER MODEL $6100

1970 PARKWOOD MOBILE HOME, 9x12, 3 bedroom, unfurnished. Carpeted, drapes, on ½ acre, landscaped property, close to ocean, Comox, Lazo, B.C. $9,500. Ren property, $45 month ($500 year). 382-5658.

SECURITY CAMPERS
FOR 1971
19 models to choose from; sliding windows to match truck window.
MORRIS
TRAILERS AND CAMPERS
2936 Douglas at Burnside 385-2332

15' GOLDEN FALCON TRAVEL Trailer, 3 burner stove, combination propane-electric fridge. Dual lighting and water supply. Brakes, equalizer hitch. Sleeps 6, mint condition. $1700 or offer. 477-8353.

TI MOTOR HOMES AND SKYlark travel trailers. Canada's best. 13' to 28', CS approved. Take off on an electric mini lake, from $243. Goldstream Estates, 974 Goldstream Ave., Hwy 1-A.

AS NEW, IMMACULATE, 1970, 17 ft. Travelaire trailer, used 2 weeks. Electric brakes, sleeps 6. 12-V. 110-V fridge, stove and oven, furnace, toilet, 2 propane tanks. 1971 licence plates. Phone 748-6924 Duncan.

ATTENTION TRAILERITES
Hayden Trans-Coolers. Flex-A-Lite cooling fans. Mark IV auto and trailer air conditioning. Sales and Service. Island Radiators. 942 Fort Street. 384-7712.

19' 1969 SHAMROCK DE-LUXE trailer. Sleeps 6. Fridge, stove, shower, toilet, hot water and furnace. Many extras. Can be seen at 2710 Shelbourne.

WANTED: LATE MODEL camper and ¾-ton truck, in exchange '64 ½-ton and cash. 383-2045, 6-7 p.m.

17' FLEETLINE TRAVEL trailer. Sleeps 4, toilet, sink, stove. $900. View at 201 Atkins, Langford. 384-9623.

ATTENTION CAMPER OWNERS
Auxiliary gas tanks, tire mounts and bumpers. Oak Bay Texaco. 1990 Oak Bay Ave. 598-3411.

FACTORY BUILT 8'X6'X5' HIGH aluminum canopy; insulated, windows, excellent shape. $350 or best offer. 479-1353.

8 FT. SIDE DINETTE CAMPER, toilet, furnace, jacks, 2 bottles. $1450. 2590 Cedar Hill Road. 383-0803.

17 FT. TRAVEL TRAILER, EXcellent condition, sleeps 5. $950. 478-2706.

FORDS CAMPER AND TRAILER. New and Used camper units.
2614 Sooke Rd. 478-5815

16' TRAILER. BRAKES, STOVE, fridge, etc., good condition, $1,245. 479-2809.

1966 VOLKSWAGEN CAMPER, factory outfitted, 32,000 miles, $1,995. firm. 383-9721 or 382-2304.

BOX TRAILERS. 214 DUNDAS. BEST FOR LESS! 383-8233. AL'S BOAT TRAILER SALES.

8 FT. CAMPER, SLEEPS 4, $550 or offers. 1111 Glenora Place.

CAMPER FOR SHORT BOX truck. Best offer. Phone 388-5004.

17' 1969 SCAMPER TRAILER, self-contained. $3100. 478-5112.

1970, 13' CUSTOM-BUILT trailer, sleeps 4. 384-5758.

22' SCAMPER TRAILER, FULLY self-contained. 478-6047.

WANTED: HARD-TOP TENT trailer to sleep 4. 477-3071.

KRAFT TOILET, 12 VOLT, SUITable for camper, trailer or boat, never used, cost $270, sacrifice $225. 658-8109.

WANTED: CHEAP CAMPER WITH fridge and stove. 652-3589.

HUNTING AND FISHING CAMPER, sleeps 3. $150. 479-6591.

168 CAMPERS AND TRAILERS

NOW IS THE TIME
To take advantage of these Camper Specials

'66 SECURITY 8' with jacks, immaculate $1350

'68 VANGUARD 8' telescopic. Furnace, fridge, stove and oven. A hard to get model $2195

'65 SCAMPER 8½'. Fridge, furnace, stove, oven, jacks $1295

'70 SCAMPER 8½', new with fridge, furnace, stove, oven and jacks $2195

'69 VANGUARD 10', fridge, stove oven, jacks. Like new $2195

Easy Terms
Trades Accepted

PURVIS-FLACK TRAILER SALES LTD.
1915 Quadra 388-9188

CAMPER CLEARANCE
Our large stock of top quality clean campers must be sold.

8' TRAVELAIRE, oven $1150
8' VANGUARD, sleeps 3 $995
8' SECURITY mountaineer $850
8' VANGUARD dipper $950
8' TELESCOPIC. Make an offer.

1971 VANGUARD

Campers and trailers have arrived. Come in and view these completely restyled models featuring exciting new decors and all new floor plans.

BUILDING?

All materials in stock to build your own camper or trailer. Plans, spruce framing, panelling, windows, electrical and plumbing supplies attractively displayed in Victoria's most complete parts outlet. Let us save you $$$ on all your building needs.

S. J. PEDEN LTD.
2855 Quesnel St. 386-3464

CLEARANCE of 1970 "TERRY" Trailers

1971 TERRY TRAILERS are on their way — we need the SPACE!

E.G.: To clear, we offer this new, ONE ONLY, 1970 16-ft. "Terry Trailer," 2-wheel electric brakes — sleeps 6; 12v and 110v electric system; refrigerator, propane, 9,000 BTU furnace, for ONLY $2675. EASY TERMS.

Buy "TERRY" — the name that signifies TOP quality.

MULLINS MARINE SALES LTD.
(TRAILER DIVISION)
925 Yates St. Phone 382-1928

SEAGULL AND CAVEMAN CAMPERS
Prowler Trailers
Division of Dominion Motors
10' King Camper. Sleeps 2, propane fridge and 3 burner stove. $525
'69 Vanguard Canopy with windows, in new condition $325
1811 Douglas 385-3012

1968 8-FT. LOWBOY CAMPER, excellent condition. 478-3339.

WANTED — USED TRAILER, 12'-16' for use as field office. 652-3131.

FIBREGLASS CANOPIES FOR Japanese trucks. 656-3757.

ALUMINUM CANOPY, CAB HIGH, windows and lights, $250. 479-6434.

WANTED: HARD-TOP TENT trailer, to sleep 6. 658-5663.

169 MOBILE HOMES and PARKS

60'X 12' CUSTOM VAN DYKE

2-bedroom, fully furnished home. Completely set up on a lovely landscaped lot in choice adult park. If you are thinking of a quality home in a setting you can be proud to live in . . . SEE THIS UNIT THIS WEEK!!!

TOTE-EM TRAILER SALES
2744 Spencer Rd.

For information phone
Days 478-1041
Nights 384-8791

TWO LOCATIONS
Mobile Homes on display
at
2524 Douglas St. 386-3291
and
Hidden Valley
2500 Florence Lake

193 ROOMS TO RENT

WANT A NICE ROOM WITH bath and color, cable TV? From $8 daily — $30 weekly. Cheltenham Court Motel, 994 Gorge Rd. West. 385-8559.

LARGE BED-SITTING ROOM with balcony. In quiet home opposite Beacon Hill Park. For working lady or gentleman. No cooking. Hot plate only. 383-5821.

$45. 2 ROOMS, UNFURNISHED, lady pensioner only. Also housekeeping room at $32. 1118 Quadra 385-7348.

FOR MEN, WELL-HEATED, NEW electric kitchens, new bathrooms. Reasonable rates. 383-6823. Eastern Hotel, 550 Johnson.

194 ROOMS WANTED

GENTLEMAN, EARLY FIFTIES, impeccable references, seeks accommodation in return for garden and maintenance work. Able to follow own profession. Drives. Victoria Press, Box 484.

MT. VIEW AREA. $40 PER month. Phone between 4-6, 383-5672, ask for Tony.

197 HOUSEKEEPING ROOMS TO RENT

THE RITZ HOTEL
Housekeeping Rooms
Small Suites
Fully Furnished
Elevator Service TV Lounge
383-1021 710 Fort St.

SCOTT APARTMENTS
Extra large L.H.K. rooms for middle-aged or elderly tenants. Hot and cold water, gas ranges, cablevision all rooms. 2659 Douglas St. 382-1221.

CLEAN ROOMS COMMUNITY kitchen, near Adult Studies. University, shopping centre, men only. 592-4249.

COMFORTABLE UPSTAIRS ROOM, community kitchen, everything supplied. Ladies only $45. March 15. 386-6191.

CLEAN COMFORTABLE, COOKing facilities, all found, working man. 239 Superior.

BUSINESS LADY TO SHARE home on the Gorge waters. $60. 382-5368.

CLOSE IN ON PANDORA, OLDER working woman preferred. $55. 383-7863.

LINDEN. BED-SITTING AND kitchenette. Mature lady, $50. 477-5823.

APRIL 1. NEW STOVE, SINK AND fridge. Wall-to-wall carpet, draw drapes. Fairfield. $75. 598-3245.

MATURE LADIES, LARGE ROOM, kitchenette, close to shopping, bus. 383-5069.

CLEAN LIGHT HOUSEKEEPING room with fridge for quiet working man. Fairfield. 385-5392 or 383-5903.

2 SINGLE AND 1 DOUBLE rooms. Community kitchen. Close to bus and store. 388-4678.

CLEAN, BRIGHT, ALL FOUND, fridge. New shop, park, bus. 383-9794.

FURNISHED HOUSEKEEPING room. Available March 5th, $50. Men only. 388-5863.

LIGHT HOUSEKEEPING ROOM and kitchenette, all found, ladies preferred. 385-2154.

NICE FURNISHED, FRIDGE, close-in, gentleman, $35. Available immediately. 382-4946.

FURNISHED ROOM, FRIDGE AND kitchenette, elderly lady only. $50 month. 1120 Richardson.

1150 McCLURE, ROOM FOR active, mature lady. Community kitchen, stairs, $45. 386-2720.

FAIRFIELD, BRIGHT CLEAN room for young person. $60 month. 388-6966.

COZY FRONT SEA VIEW. FURnished, all found. Fairfield. 382-6541.

HOUSEKEEPING ROOM, CENTral. $40. 382-3709 after 7 p.m.

941 KINGS. CENTRAL, KITCHEN facilities, $50. 382-0480.

CLOSE TO TOWN, MATURE ladies only. 1135 McClure.

CLOSE-IN, 2 ROOMS AND KITchen, $75. Includes utilities. 386-6836.

$45 — FURNISHED. CLOSE TO ST. Joseph's Hospital. 382-7536.

200 APARTMENTS TO RENT UNFURNISHED

P. R. BROWN RENTALS
"The People to See . . . P.R.B."

$115 — $115
Sunridge Apartments — 1244 Balmoral Road; ground floor; 1-BDRM. Phone 383-5555.

$115 — $115
Mountain View Apartments — 614 Esquimalt Road; 1-BDRM. suite; child welcome. Phone 383-4195.

$118 — $118
Rosewood Apartments — 2356 Quadra Street; 1-BDRM. suite. Phone 386-6538.

$120 — $120
Carolwood Apartments — 1581 Pandora Avenue; 1-BDRM. suite. Phone 382-1498.

$125 — $125
115 Government Street; 2-BDRM. suite. Phone 385-1142.

$123 — $123
Central Manor — 1230 Fort Street; 1-BDRM. suite. Phone 382-7505.

$124 — $124
Senator Apartments — 1764 Oak Bay Avenue; 1-BDRM. suite. Phone 385-5016.

$125 — $125
Sunridge Apartments — 1244 Balmoral Road; 1-BDRM. suite; includes cablevision, heat and hydro. Phone 383-5555.

$125 — $125
1539 Monterey Avenue — 2-BDRM., top floor suite; close to Oak Bay Village; adults only; no pets. Phone 388-4743.

$128 — $128
Gulview Manor — 3430 Quadra Street; 1-BDRM. suite, also bachelor suite $115. Phone 388-6868.

$135 — $135
Royal Lynnwood Apartments — 1310 Hillside Avenue; 1-BDRM. suite; also 2-BDRM. $170. Phone 385-8454.

$138 — $138
Villa Royale — 864 Heywood Avenue; 1-BDRM. suite. Phone 383-6393.

$140 — $140
El Mirador Apartments — 777 Cook Street; 1-BDRM. suite. April 1. Phone 385-2530.

$148 — $148
Royal Inglewood Apartments — 2100 Richmond Avenue; 2-BDRM. suite, top floor; April 1. Phone 385-4213.

$167 — $167
Villa Royale — 864 Heywood Avenue; 2-BDRM. suite. Phone 383-6393.

$285 — $285
3-BDRM. (1,600 Sq. Ft.). Available now.

P. R. BROWN & SONS LIMITED
762 Fort Street 385-3435

1158 YATES STREET. 5-ROOM ground floor suite, $120 and 5-room upper suite, $100. Both newly decorated. Quiet, 1 garage available. Middle aged or older persons preferred. 382-8947.

MADRONA MANOR
1955 ASHGROVE ST.

1-bedroom suite, $125. 2-bedroom suite, $160. Near shopping centre, bus transportation, Jubilee Hospital. Resident Manager 385-6992.

PRINCESS CHARLOTTE APTS.
467 LAMPSON ST.
Large spacious 1-bedroom suite, available March 15. Large spacious 2-bedroom suite, available April 1st. Pets welcomed. Resident manager, Ste. 104, 386-3751.

OAKRIDGE HOUSE
NOW AVAILABLE
ONE BEDROOM APARTMENTS
Colored appliances, wall-to-wall carpets, cablevision, ample parking.
2646 COOK ST.
Res. Manager, 386-7856

GORGE VALE APARTMENTS
1150 COLVILLE. 383-6129
DE LUXE 2-BEDROOM SUITE, wall-to-wall carpeting, balcony, built-in china cabinet, Intercom, $145.

ATTRACTIVE, NEWLY DECORated, self-contained 3rd floor, 1-bedroom apartment. Near Park and Buildings. Quiet adult, permanent, no pets. $80. 382-9973.

FAIRFIELD 1 BEDROOM, fridge, stove, heat, light, water included. Middleaged couple, $100. 385-3775.

LARGE, MODERN ONE-BEDROOM suite. Reasonable rent. Adults. 386-2515.

200 APARTMENTS TO RENT UNFURNISHED

GRANADA COURT
1233
FAIRFIELD RD.

2 AND 1-BEDROOM SUITES
NOW AVAILABLE

DO NOT MISS
SEEING THESE
LARGE SUITES
WITH WALL-TO-WALL
CARPETING AND
DRAPES

SAUNA BATHS
BILLIARD ROOM
HOBBY SHOP

FREE TRANSPORTATION
TO VIEW

CALL
MR. O'CONNELL
383-9161

KER & STEPHENSON
LIMITED
385-3411

TUDOR ESTATES LTD.
2030 DOUGLAS ST.

GRANITE HOUSE
2100 Granite St., 592-9883
One Bedroom from $134
Two Bedroom from $178

MARQUEE COURT
2095 Oak Bay Ave., 592-9004
One Bedroom from $125
Two Bedrooms from $175

MITCHELL OAKS
2065 Oak Bay Ave., 598-3285
One Bedroom from $132

THE RICHELIEU
2187 Shelbourne St., 592-6504
Two Bedroom from $160

THE FONTAINEBLEAU
2130 Shelbourne St., 592-4154
One Bedroom from $126

CHARTWELL HOUSE
1343 Harrison St., 382-0883.
One Bedroom from $122

All of the above apartments offer wal-to-wall carpets, drapes, electric kitchens, hot water water heat, cablevision, controlled entrance, patios and congenial resident managers. For further rental information or for transportation to view, phone 382-2721, or evenings, 479-1909.

WEYBRIDGE MANOR
Government and Simcoe
Conveniently located, steps to Beacon Hill Park, easy walking distance to town. large modern apartments featuring:
—W-W Carpet
—Drapes
—Colored Appliances
—Controlled Entrance
—Cablevision
and more!
1-BR suites now available.
To view, call Resident Mgrs. Mr. or Mrs. Campbell, 385-6864, Ste. 208 or
CONCORD REALTY LTD.
388-5471

Now Renting
THE ROYAL LYNNWOOD
1310 HILLSIDE AVENUE

Spacious one and two-bedroom suites await your inspection in this new block. Wall to wall carpets, cablevision, balconies, controlled entrance; nice area and located on bus line.

Resident Managers: Phone 385-8454

1-BDRM suites from $135
2-BDRM suites from $170

Rental Agents:
P.R. Brown and Sons Limited
762 Fort Street 385-3435

QUADRA VILLA
QUADRA AT TOPAZ
CHILDREN WELCOME

April 1 — Sundeck — Patio
Drapes — Cablevision — Laundry and Parking
2 Bedrooms, $149
3 Bedrooms, $159
One Available Immediately
Resident Manager, Suite 2854
382-0722

ORCHARD HOUSE
Adjacent to Parliament Buildings and Beacon Hill Park
1-bedroom from $130
2-bedrooms from $170
647 Michigan
Phone 382-4650

RITHET PLACE
500 Rithet St. 385-2559
1-Bedroom $140
2-Bedroom $160
NEW, MODERN SUITES.

CAMOSACK MANOR
1035 BELMONT AVE.

1 only. De luxe, 1-bedroom suite, available in this finest of Victoria's high rise apartments. Located on 2½ acres in Victoria's quiet Rockland residential area. Exceptional panoramic views of the city and water. Please call Captain or Mrs. Duncan for appointment to view. 386-6191.

QUEENSWOOD ARMS
Fairfield District
Modern apartments, conveniently located near shopping and bus, easy walking distance to town.
1-BR suites now available.
Call Resident Manager, Mr. Bone, 388-5066 or
CONCORD REALTY LTD.
388-5471

TIDELINE APARTMENTS
1470 DALLAS RD.
New luxury apartment — open for viewing 9 a.m. to 9 p.m. Lovely panoramic seaviews.
1 bedrooms from $130
2 bedrooms from $160
Brown Bros. Agencies
Call 385-8771 for free transportation or information.

CROFT HOUSE
128 CROFT ST.
1-bedroom suite, $125. 2-bedroom suite, $160. All amenities. Close to shopping, park, Parliament Buildings and sea. Res. Manager, 382-8056.

WESTWOOD ARMS
1130 HILDA ST.
2 only 2-bedroom suites at reasonable rent in modern recently built apartment building. Retired or middle age people preferred. Laundry and parking included with rent. Resident manager, 384-2597.

12TH FLOOR, HARBOR VIEW, 1-bedroom suite, wall-to-wall carpets and drapes. Sauna, heated pool, recreation room. Furnished or unfurnished. Apply Suite 1225, 449 Simcoe, or call 385-3111. Available March 15 or sooner.

CAMELOT APTS.
3820 SHELBOURNE
2-bedroom apartment, wall-to-wall carpet. Cablevision, heat, parking, laundry. Adults only, no pets. $160. 477-4320.

TWO BEDROOM FRESHLY decorated suite with fireplace, carport, private entrance in 4-plex, close Simpsons-Sears, April 1. One child welcome. $160 month. Owner at 477-1960.

2-BEDROOM, SELF-CONTAINED suite, private entrance, automatic heat, ground floor, city centre, $85. 385-4237.

JAMES BAY, 1 BEDROOM, clean, hot water heat, no children, no pets. 386-6435.

CLASSIFIED
"Where your articles sell faster and cost less to sell!"

200 APARTMENTS TO RENT UNFURNISHED

OPEN FOR VIEWING
9 A.M. TO 9 P.M.

BARRINGTON MANOR
2174 CADBORO BAY RD.
Luxury one-bedroom suites from $128. Lovely carpets, coloured fixtures, near bus, shops and Jubilee Hospital.

BOWKER MANOR
2233 BOWKER AVE.
New building on a quiet street near all conveniences. Wall-to-wall carpets. All utilities included. Extra large rooms. One bedroom from $130. Two bedrooms from $165.

GRENADIER MANOR
1537 BELCHER AVE.
Lovely quiet location near all conveniences and Jubilee Hospital. One bedroom from $127. Lovely carpets, coloured appliances, large balconies.

HARBOUR VIEW MANOR
925 ESQUIMALT RD.
Luxury apartment with beautiful sea views. Carpets throughout. Free guest room. Nice workshop. One bedroom from $135.

HARO APTS.
1400 BEACH DR.
Prime location with beautiful seaviews — near Oak Bay Marina. Lovely hardwood floors. Electric kitchen. Two bedroom from $165.

HIGHLANDER APTS.
2151 HAULTAIN ST.
Nice quiet location near bus and shops. Lovely hardwood floors. Extra large rooms. Electric kitchen. Beautiful views overlooking city. One bedroom from $135.

REDWOOD MANOR
430 CHESTER ST.
Quiet Fairfield location near bus and stores. Lovely carpets. Electric kitchen. Free laundry facilities. One bedroom $130. Two bedroom $160.

SIERRA VILLA
547 NIAGARA ST.
Modern building with all the latest conveniences. Near Parliament Bldgs. and Dallas waterfront. One bedroom $135. Two bedroom $165.

SKYLINE GORGE APTS.
2925 QU'APPELLE
New building, overlooking the Gorge waterways. Carpeted throughout. Large closets. Electric kitchen. Near bus and shops. One bedroom $137.

VILLAGE MANOR
2056 OAK BAY AVE.
This apartment is only yards away from bus and shops. Lovely carpets — extra large rooms. FREE light, heat, cablevision and parking. One bedrooms from $135. EXTRA LARGE one bedroom $165.

BROWN BROS. AGENCIES
385-8771 ANYTIME

ANTRIM COURT
2310 QUADRA ST.

Close to curling, swimming, skating and shopping. This new building features de luxe colored fridges and stoves. Large balconies, and undercover parking. To view phone 477-1731.

576 SIMCOE STREET
THE HENRY HUDSON

One—1-bedroom suite, $138; Suitable pets accepted. Resident manager, Mr. J. Y. Woods, 386-6446.

PARKWOOD MANOR
1520 JUBILEE AVE.
New de luxe large, 1-bedroom suite, also large 2-bedroom suite. Available April 1. Resident Manager, 388-6188.

CAPTAIN COOK
1025 Sutlej 383-8766, 382-8516
—2-bedroom suite $165, 3rd floor
Bachelor suite $110, top floor.
Available now. Wall-to-wall carpet, cablevision, drapes, balcony, controlled entrance, etc. Beacon Hill and Fairfield area. Excellent service. Near buses and shopping. Very quiet. Adults. No pets.

GOODACRE TOWERS
350 and 360 DOUGLAS ST.
Directly opposite Goodacre Lake in beautiful Beacon Hill Park. Customary highrise amenities. 1-bedroom suites available for immediate occupancy. 2-bedroom available now. For further rental information phone 385-8111, 9 to 5.

UNDER NEW MANAGEMENT
ONE-BEDROOM SUITES FROM $122. Also one only 2-bedroom suite, $165. Small children welcome. No pets. Harrison House, 1417 Harrison Street.

THE CORONA
1480 Gladacona Ave. 382-3661
1 bedroom $130
2 bedroom $150
NEW MODERN SUITES

$125 — 2 BDRM.
Rosewood Apartments 2056 Quadra Street. Near shopping, on busline. Adults Only. March 1. Phone 386-6538.

P. R. BROWN & SONS LIMITED
762 Fort Street 385-3435

THE CHATELAINE
1435 Elford St. 385-6809
1 bedroom $130
2 bedroom $150
NEW MODERN SUITES

ASHTON OAKS
1145 Bay Street
ONE CHILD ACCEPTED
1-Br. from $130
Mrs. Bennett — 384-7761
D. F. Hanley Agencies Ltd.

1-BEDROOM APARTMENT. PRIvate entrance. Walking distance to town. Stove, fridge, utilities. Adults only. $90 a month. 385-0802.

ONE 3-BEDROOM, ONE 1-BEDroom, partly furnished, downtown. 383-6596.

MODERN 1-BEDROOM APARTment. $110. Quiet. 821 Queens. Suite 1. 384-3561 or 384-3336.

SINGLE LADY WITH 5-ROOM house will share with working lady, students. $40. 383-2845.

LANGFORD — COLWOOD
Large 2-bedroom apartment, 2 children welcome. $135 month. 478-4109.

BERWICK MANOR. MODERN, 1-bedroom suite, near sea, adults only. $112.50. Available April 1. 385-4289. 40 Boyd St.

GORGE TERRACE APTS.
1-bedroom and de luxe suites. March 1. Manager, 382-3747.

1 BEDROOM SELF-CONTAINED. Singles only. Immediate $100. James Bay, 384-2361.

1021 COOK — 1 BED. RANGE, Fridge, cable. 1st. April, $85. Royal Trust, 388-4311.

DE LUXE 1-BEDROOM SUITE, middle-aged couple preferred. No pets. 386-6453.

3 ROOM SUITE INCLUDES HEAT, water, stove and frig. $105. Phone 382-0474 after 4.

ROOMY 1-BEDROOM SUITE, close in, adults only, references. 386-3929.

1-BEDROOM BASEMENT SUITE, utilities included. Adults. 592-2743, 2670 Richmond.

OCEAN VIEW
3-Bedroom suites, $130 and $135. Adults only. 628 Dallas Rd.

200 APARTMENTS TO RENT UNFURNISHED

ELMWOOD TERRACE
1399 Stanley at Pandora

On quiet Stanley Avenue, shaded by giant elm trees with convenient bus stops at each end of short street.

All the features expected in a new quality building:
—Carpeted throughout
—Clean electric heat
—Very large balconies
—Cablevision
—Thorough soundproofing
—Beautifully landscaped
—Sauna, exercise room
—Billiards and ping-pong
—Laundry
—Roof sundeck
—And much more!
AVAILABLE IMMEDIATELY

ONE BEDROOM SUITE, FOURTH FLOOR FRONT $134
LARGE TWO-BEDROOM CORNER SUITE $165
LARGE GROUND FLOOR ONE-BEDROOM SUITE WITH PATIO $129

AVAILABLE APRIL 1st

Resident Manager: 388-6718
Adults Only — No Pets
Diamond Developments Ltd.

D. F. HANLEY AGENCIES LTD.
PROPERTY MANAGEMENT
WITH
CARE AND CONCERN

ASHTON OAKS
1145 Bay Street
CENTRAL — MODERN
1-bedroom from $130
ONE CHILD ACCEPTED
Cable, parking, heat
Mrs. Bennett, 384-7761

CRANLEIGH HOUSE
2184 Cadboro Bay Road
GROUND FLOOR CORNER ONE BR.
Patio, cable, heat, laundry, parking, bus at door for $120.
Mr. Robson—592-9711

VALENCIA
680 Niagara Street
ALL LUXURY FEATURES
One BR from $135
NEAR BEACON HILL PARK ON BUS LINE
Two BR, 1st Apr., $159
Cable, parking, heat
Mrs. Lee—386-2843

THE CHALET
1465 Fort Street
ON BUS LINE
Cable, parking, heat
REASONABLE—$119
Mrs. Burrows—384-3888

SIR WINSTON CHURCHILL
850 Quadra Street
One BR, April 1, $125
Mrs. Black—383-0447

CARNABY TERRACE
1250 Belcher Avenue
One BR. May from $127
Quiet—Central
Mrs. Courtemanche—385-5959

D. F. Hanley Agencies Ltd.

VICTORIA'S FINEST
APARTMENT COMPLEX
COLONY PARK MANOR
In the University Area
1680 Poplar St. at Richmond Rd.
For total living!
NEAR . . .
Shopping, Racquet Club, Golf Clubs and bus
COMPARE THESE FEATURES:
Range, self-cleaning oven
Refrigerator with automatic defrost
Exceptional soundproofing with concrete sub-floor
Garburator in each suite
Luxury wall-to-wall carpet
Indoor heated pool
Hydro-therapy swirl pool
Cablevision-FM
Sauna Room and Showers
Hobby Room, Games Room.
1-BEDROOM SUITES from $145
No 2-Bedroom Suites Available
Appointment to view
Phone Mr. or Mrs. D. Bertrand, Resident Managers, Ste. 119.
477-1711

MONTE CARLO
1650 PENDERGAST ST
You will find comfort and convenience in this new Spanish style block. Half a block to Beacon Hill Park, shops and bus. Located on a quiet street. A few choice one bedroom suites.
$130 - $140
Phone Mr. Beswick 384-1044

BARCELONA MANOR
1622 PENDERGAST
For those who prefer a small, quiet block in a perfect location, near shops, park, bus and town.
1 bedroom $130 - $140
Contact Mr. Murry, 386-6172

G and O Holdings 598-4821

DUNSMUIR HOUSE
831 Dunsmuir Rd.
(off Esquimalt Rd.)
2 bedroom from $155. Ocean view, available immediately.

Adults only — no pets
Resident Manager
388-4943 (Ste. 403)

Alisa Mansion, Cook St. — large 1 bedroom, cablevision. Immediate. $105.

Facing Beacon Hill Park — spacious 1½ bdrm., modern block, free laundry and cablevision. Immediate possession.
Mr. Webb 592-3130
Swinerton, Stewart Clark, Ltd.

CRESTWOOD APARTMENTS
Available April 1. Cute one bedroom apartment. Modern block. Close-in on bus line. Laundry, cable, heat and parking included in reasonable rent of $110 per month. For appointment to view. Phone Mrs. Shaw 385-0987.

ATTRACTIVE LARGE AND WARM 1-bedroom suite, in modern apartment block. Includes cablevision, laundry facilities, parking. Choice area. Ideal for retired. $113.50. 384-6746.

UNIVERSITY GARDEN HOMES
3-bedroom townhouse, 1½ bathrooms. Family room opening into spacious lawn. Inner court, carport. Hot water, cablevision, heat and drapes included. $195. 386-6235.

VAN MEARE APTS.
1013 Vancouver St.
Spacious 3-BR. 1st Floor, $158. Available now.
Royal Trust. 388-4311

1-BEDROOM SUITE, VICEROY Apt., 1009 Fairfield Rd. Drapes, carpets, cablevision, laundry, parking. 479-4624. 383-1233.

ARLINGTON COURT — 385-1874
1-bedroom suites from $125, wall-to-wall, coloured appliances. Free laundry. 430 Michigan.

OAK BAY
Cranmore Court, 2100 Cadboro Bay Road. April 1st. Large 2-bedroom suite. $140. 592-6329.

NEW 3 BEDROOMS. $135. 2 children welcome. Colwood-Langford. 477-2545.

1-BEDROOM APARTMENT, NO children, senior citizen preferred. $115. Appointment to view. 382-2792.

BACHELOR SUITE, $85 PER month. Available March 15. 383-8614.

1-BEDROOM $135; 2-BEDROOM, $165; central location Glencarin Apts., 477 Superior St., 592-5218.

BACHELOR SUITE IN MODERN block, near Parliament Buildings, all utilities included. 383-3114.

BACHELOR SUITE. $69. MATURE lady. Stanley Apartments. 479-3143.

FAIRFIELD. LARGE 1-BEDROOM suite. 383-5205.

IN ESQUIMALT, 1-BEDROOM suite, no pets. 656-1779.

1-BEDROOM SUITE, NEWLY decorated. 1170 Fort Street. 388-6175.

200 APARTMENTS TO RENT UNFURNISHED

BRAND NEW
"THE OAK BAY MALL"
2025 OAK BAY AVENUE
Centrally located to bus, shopping centre, UVic, Jubilee and leisure areas. Luxury apartment with bright de luxe suites.
FACILITIES AVAILABLE
—BILLIARD ROOM
—SAUNA ROOM
—WORKSHOP
—High quality soundproofing; concrete floors.
—6" insulated double walls.
—Attractive wall-to-wall carpets—High density underlay.
—Quick, clean heat with thermostat
—Free cablevision and storage
—De luxe factory-made cabinets, colored automatic appliances.
—Feature wallpaper and chandelier.
—Generous living areas
—Built-in China shelves
—Cushion floors in kitchen and bath
—Ceramic tiling, coloured vanities
—Fibreglass draperies — fireproof
—Self-closing fire doors
—Silent elevator
—Covered parking
—Courteous, efficient managers —
—All suites include heat, cablevision, drapes, storage, parking.
Mr. and Mrs. Piper
Suite 410, 598-3762
1-BEDROOM $130

OAK BAY
BRAND NEW
WINCHESTER COURT
"The Building with the Courtyard"
—82 de luxe extra spacious suites.
—Quality wall-to-wall carpeting.
—Concrete floors, double walls.
—BILLIARD ROOM
—SAUNA ROOM
—WORKSHOP
—Walnut kitchen cabinets.
—Feature wallpaper, china shelves.
—Coloured appliances.
—Cushion floor kitchen and bath.
—Generous living area.
—All suites include heat, cablevision, drapes, storage, parking.
—Courteous resident managers.
1 BEDROOM $133
223-1063 Foul Bay Rd.
Call Mr. and Mrs. R. Bowlby
386-1759

"THE ROYAL RICHMOND"
JUBILEE AREA
FREE ELECTRICITY
Contains many outstanding features definitely making this building the best rental value in the area. These de luxe large suites contain:
—Cushion floor kitchen and bath.
—Superior sound proofing.
—De luxe walnut cabinets.
—Feature wallpaper, china shelves.
—Generous living areas.
—All suites include heat, cablevision, drapes, storage, free parking and free electricity.
—Courteous resident managers.
BACHELOR $115
1-BEDROOM $135
Manager — Mr. K. Cummings — 383-2254. Suite 201, 1720 Richmond.

NEW
THE DEVON OAKS
1066 FOUL BAY ROAD
Quiet, desirable location. Close to shopping, bus routes, Jubilee and leisure areas.
—Excellent soundproofing
—6" insulated double walls
—Concrete floors
—Walnut kitchen cabinets
—Colored appliances
—Cushion floor kitchen and bath
—Feature wallpaper, china shelves
—Quality wall-to-wall carpeting
—Generous living areas
—All suites include heat, cablevision, drapes, storage, parking.
—Courteous resident managers.
BACHELOR $115
Manager: Mr. and Mrs. M. Punt
592-6125

PARK PACIFIC
APARTMENTS LTD.
For details and transportation to view all above suites, call Mr. Bowlby, Prop. Mgr. 598-1790.

X X X X X X X X X X
X BOULTBEE X
X SWEET X
X Realty X
X Ltd. X
X X
X

YORKSHIRE TRUST AFFILIATE

OLYMPIC COURT
APARTMENTS
827 Selkirk Street
Esquimalt
Close to
Gorge Vale Golf Course
OPEN TO VIEW
Tues.-Fri., 3:30-7:30 p.m.
Sat. and Sun., 2:00-4:00 p.m.

A brand new apartment block on scenic Selkirk Street, close to City Centre. All are one-bedroom suites so not suitable for children and no pets permitted.

—Modern soundproofing.
—Laundry facilities.
—Balconies.
—Clean electric heat.
—Carpeted throughout.
—Quality bathroom and kitchen equipment.
—Attractive lighting fixtures.
—Rents from $132.
Pay only your telephone. Your rent includes heat, light, cooking and cablevision.

CALL 388-5561 ANYTIME

CHRISTIE POINT APTS.
2951 Craigowan Rd.
$130—Adult only, 2-bedroom suite, ground floor, patio and garden. Available April 1st.
$145—Adult only, large, 2-bedroom suite, second floor. Balcony. Lovely view. Available now.
3-Bedroom townhouse, 1½ baths, washer, dryer, excellent location. Available April 1st.
Rent includes heat, living room drapes, cablevision, range and fridge. Swimming pool, boat dock, hobby room, recreation room.
385-0644
NO PETS

CASA DEL RIO
1535 Jubilee Avenue
1-bedroom suite $135.00 — available immediately in this block having all modern conveniences and on a quiet street close to shops and transportation.
Call Mr. and Mrs. E. Stephens
388-4574

BUILDERS and DEVELOPERS

LAMPSON COURT
$500 DOWN
3-bedroom Townhouses. Monthly payments to qualified applicants lower than rent.
Phone:
Mr. Waring 382-2159

TUDOR ESTATES LTD.
2030 DOUGLAS ST.

THE PONDEROSA
1184 ESQUIMALT RD.
Check and compare these rentals featuring drapes, electric kitchens, cablevision, heat, elevator service and laundry facilities.
One bedroom, top floor, $120
Phone 382-6936

ROYAL ARMS APT.
1300 Yates at Fernwood
Convenient to city, child considered
1-bedroom from $132.50
Resident manager, 386-1628.

BASEMENT BACHELOR SUITE, $85, utilities included, older person. 382-2707.

BEL-AIR APT., 235 COOK ST. Near park and sea. 2 bedroom suite. Adults. $125. 385-3673.

LARGE 1-BEDROOM SUITE, close to town. Adults only. 383-4394.

200 APARTMENTS TO RENT UNFURNISHED

ORCHARD HOUSE
Victoria's Tallest Apt. Bldg.
Open for Occupancy Now
Featuring:
Large panoramic view suites
Large deep balconies
Laundry room every second floor
Large automatic stoves and refrigerators
Heated swimming pool
Sauna bath and hydro therapy pool
Sun lamps
Pressurized halls
Covered parking
Sound proofing
Controlled entrance
Steel stud and plaster fireproof construction
3 elevators for fast service
Cablevision and FM
Large lockers
Wall-to-wall carpet or hardwood
Drapes
Walking distance to downtown
Adjacent to Parliament Buildings and Beacon Hill Park
Resident manager in attendance to show these beautiful studio suites from $115
1-bedroom suites from $130
2-bedroom suites from $170

Viewing Hours
10 a.m. to 8 p.m.
647 Michigan
Phone 382-4650

NOW RENTING
THE
ROYAL
LYNNWOOD
APARTMENTS
1310 HILLSIDE AVENUE

Spacious one and two-bedroom suites await your inspection in this new block. Close to park, major shopping centre, golfing facilities, and located on busline.

Resident Managers: Mr. and Mrs. A. Van Schagen. Phone 385-8454.

1-BDRM suites from $132
2-BDRM suites from $170

RENTAL AGENTS:
P. R. BROWN & SONS LTD.
762 Fort Street 385-3435

BE FIRST WITH
A.
B.
C.
A. BERNARD & CO. LTD.
Fort and Broad 384-8535

1460 CAMOSUN ST. — Walking distance. Modern, spacious, 1-bedroom suite. Cablevision, balcony, drapes. Rent $125. Also 2-bedroom suite at $145. Contact Suite No. 103, 384-2919.

1660 FORT ST. — Modern, 1-bedroom suite, $125 p.m. Also 2-bedroom suite at $150.
Resident Caretaker — 382-9084.

1791 ROCKLAND AVE.—Modern, 1-bedroom suite at $125 p.m.
Resident Caretaker. 385-6349.

1678 FORT STREET — Modern, 1-bedroom suite at $130 p.m.
Resident Caretaker — 382-9084.

2150 CADBORO BAY RD. — 1-bedroom suite at $110 p.m. Also 2-bedroom suite at $150. Contact Suite No. 36.

1610 BELCHER AVE. — 1-bedroom suite at $120 p.m.

OPEN FOR VIEWING
9 A.M. TO 9 P.M.
CAIRN VILLA
713 CAIRN RD.

New block in a lovely parklike setting. Located off Old Esquimalt Rd., just west of Lampson
—Lovely easy-care carpets
—Colored appliances
—Elevator
—Controlled entrance
—Free cablevision
—Beautiful panoramic views.
1 Bedroom suites from $135
2 Bedroom suites from $160
Also 1 Bedroom suite
Plus Den at $155
Brown Bros. Agencies. 385-8771 anytime. Free transportation available.

DARDANELLES APTS
1445 Fort 386-0467
1 bedroom $120
2 bedroom $160

Drapes, carpet, laundry, cablevision and parking.

VANCOUVER VILLA
710 Vancouver, corner Collinson
5 minute walk to town.
All modern facilities.

Bachelor suites from $110 to $115

Call resident manager 388-6625
G. & O. Holdings 598-4821

OAKLANDS MANOR
Hillside and Cedar Hill Road
New block near Simpsons-Sears. Elevator, balconies, cable TV. 1-bedroom from $125. Resident Manager, 383-4308 or 386-0399.

"ROCKCLIFF MANOR"
1317 HILLSIDE AVE.
Bachelor ste. $100. 1 Br. deluxe ste. $120. Contact resident manager, 384-3291 or Western Homes Ltd. 382-2134.

CHATEAU ROCKLAND
1025 LINDEN AVE.
1-bedroom suites from $120. 2-bedroom suites, $140. Wall-to-wall carpets, drapes, controlled entrance, cablevision. 384-1004.

1-BEDROOM SUITE, "LINDEN" Rockland area, newly decorated. New lino and wall-to-wall. Middle-aged to elderly lady preferred. $115 per month. Available April 1. 384-4675.

LARGE LIVING ROOM, DINETTE, kitchen, 1 bedroom, bathroom, in modern block near St. Joseph's Hospital. Cablevision, laundry room. $135 furnished, $115 unfurnished. 386-2385.

NICE 3-ROOM SUITE, BATHroom, electric range, fridge, laundry, garage, $90. Mature adults. 1157 Princess. 384-7620.

MODERN 1-BEDROOM APARTment. Large sitting and dining area. Stove and fridge. Free laundry. $105 month. No children. 384-5473.

ESQUIMALT 2-BEDROOM APARTment in 6-year-old block. Cablevision and heat included. $130 a month. Adults only. Phone 385-6598.

MODERN, 1-BEDROOM, LARGE sitting and dining area. Stove, fridge, free laundry. $105 month. No children. 384-5473.

ROYAL REEF APTS.
660 DALLAS ROAD
Bachelor suite, sauna, cablevision, $110. 385-3839.

LANGFORD
Bachelor, and 1-bedroom suites. Fridge, stove, drapes, carpets, etc. Available now. 478-3945.

200 APARTMENTS TO RENT UNFURNISHED

HERITAGE HOUSE
520 RITHET ST.

One block from Dallas Rd. waterfront. 3 blocks from Beacon Hill Park, Beautiful view of the straits.

AVAILABLE NOW

Features include:
—W-W QUALITY CARPETS
—CONCRETE FLOORS AND DOUBLE INSULATED WALLS FOR SOUNDPROOFING
—FREE OUTDOOR PARKING
—ELECTRIC HEAT INCLUDED
—CONTROLLED ENTRANCE
—COLOURED APPLIANCES
—EXTRA LARGE SUITES
—CABLEVISION

BACHELOR FROM $110
1 BEDROOM FROM $125
2 BEDROOM FROM $160

RESIDENT MANAGER
SUITE NO. 401
386-3975

CHARTER HOUSE
435 Michigan
384-8923

REGENT TOWERS
415 Michigan
383-6216

—Swimming pool
—Covered parking
—Cablevision
—Located in spacious well-kept grounds
—Pleasant stroll to downtown
—Choice ocean view

Bachelor Suites from $100.50
1-Bedroom Suites from $122
2-Bedroom Suites from $174

All Rental Enquiries Welcome
Managed by
NORTH WEST TRUST
386-3534

THE
PRINCESS PATRICIA
701 and 703 Esquimalt Rd.

View the Blue Pacific and Inner Harbor From Our Spacious Suites
—G-E Appliances
—Cablevision
—Lounge
—Sauna
—Controlled Entrance
—Intercom
—Soundproofing
—Resident Manager
—Child 2 and Under Welcome

AVAILABLE NOW
IMMEDIATE OCCUPANCY
1-Bedroom Suites from $128

Inquiries—3 a.m.-8 p.m.
Phone 382-2223

On the Waterfront
MARINA PARK
APARTMENTS
2000 White Birch Road,
Sidney
Just North of Resthaven Hospital

First Phase — 84-suite apartment completed.
Second Phase—Marina (completion end spring).
Moor your boat at the foot of your spacious suite in this de luxe apartment.
—Room-size balcony with privacy.
—Sea view from most suites, even from the kitchen.
—Self-cleaning oven ranges.
—Large 2-door refrigerators.
—Rent includes hot water heating and cablevision.

1-Bedrm. Suites from $135
2-Bedrm. Suites from $165
Adults Only — No Pets

Resident Managers
MR. and MRS. S. ARDEN
656-1616 or 477-2300

LORD AND LADY SIMCOE
THE SIMCOES
"Victoria's Prestige Address"
1 OR 2-BEDROOM SUITES
Available Now
Furnished or Unfurnished
VICTORIA'S LARGEST HEATED SWIMMING POOL AND SAUNA
—Washers and Dryers
—Drapes
—Soundproofing
—Wall-to-Wall Carpet
—Free Outdoor Parking
—Recreation Room, Billiard Table, Etc.
—Lounge
—Resident Managers
—Cablevision
—Controlled Entrances
440 - 450 Simcoe Street
385-3111

BURNSIDE GARDENS
3622 TILLICUM RD.
AVAILABLE NOW,
2 and 3-Bedroom Family Accommodation
Colored Appliances,
Heat, Water, Cablevision
Children Welcome
To View
Call 384-0034, 384-4365

CENTRAL, 2-BEDROOM, UPstairs apartment with stove and frig., available March 15. May be rented in conjunction with a street level commercial office of 275 sq. ft. on Pandora Ave. 383-7633 evenings only.

THE BELGROVE
1 bedroom de luxe, very spacious $135, adult, elevator, bus 1205 Belcher Avenue, Oak Bay Avenue corner. 382-7405.

LARGE COMFORTABLE, QUIET. Bed, living room, kitchen,

213 HOUSES WANTED TO RENT

NAVAL OFFICER, TEACHER wife, no children, plus quiet well-behaved Great Dane require three bedroom, full basement home to rent or rent with option to buy. Occupancy mid or end July. Prefer separate dining room and fenced back yard. Could be in Victoria early May to view. Reply Lt. S. K. Jessen, 8 Fairmount Road, Halifax.

IN VICTORIA OR VICINITY, MAY 1- to September 1, furnished, 3-bedroom house preferably with in-law suite or 4-bedroom house with en suite plumbing, for family. Call Vancouver 224-4821 (collect calls not accepted) or write J. Munro, 2738 Meifa Court, Vancouver 8, B.C.

RENTALS WANTED

Full-time management of houses and apartments. Complete management services by trained and competent personnel. Call DONSTRIPLING 386-1361. Canada Permanent Rentals.

LET US RENT YOUR HOUSE. WE have clients waiting for two and three-bedroom homes. We offer good management, careful tenants and reasonable rates.
PEMBERTON HOLMES LTD.
384-8126

IF YOU CANNOT SELL YOUR home, we have reliable tenants waiting to rent. Phone Mr. Keen, boorman Investment Co. Ltd., 386-9212.

2 OR 3 BEDROOM HOME WITH basement wanted in or around Royal Oak area by March 31st. Will gladly repaint exterior. 386-6263 during day.

PROFESSOR AND FAMILY SEEK 4-5 bedroom house (coastal area preferred) for months of July and August. Tremain, 421 Johnson, Niagara on the Lake, Ontario.

FOR EARLY APRIL, UNfurnished 3-bedroom house. Royal Oak-Cordova Bay-Gordon Head areas preferred. Responsible family. Phone after 7 p.m., 479-2468.

COUPLE WITH 2 DOGS WISH 2-bedroom house in Saanich, with fridge and stove if possible. $90-$125 per month. 383-9050 after 5 p.m.

RESPONSIBLE ADULTS WITH 1 child wish to rent house or cabin on Shawnigan Lake for summer. 386-9432 anytime.

SECLUDED COTTAGE OR SMALL house. Fireplace and shower. Glen or Elk Lake area preferred. Under $100 month. P.O. Box 853.

RELIABLE COUPLE WITH 4 children want 3-bedroom house with basement or garage. Reasonable rent. 386-6839.

Low-rental houses-suites urgently needed, furnished or unfurnished. HOUSING REGISTRY — 386-2704

YOUNG WORKING COUPLE REquire house or cottage preferably on acreage. 385-2227.

WANT 3-BEDROOM HOUSE secluded with acreage, around $160. Reliable. 478-5187 or 386-5270.

YOUNG COUPLE LOOKING FOR small house or side-by-side duplex, 2 bedrooms, $80-$100. 383-2151.

YOUNG MARRIED COUPLE REquire house, Fairfield area, call afternoons, 386-3018.

COUPLE WANTS SMALL HOME, by April 1, up to $100 monthly. 385-5567 after 5.

215 HALLS, WAREHOUSES, STORES and OFFICES TO RENT OR WANTED

ALEXIS BUILDING
895 FORT ST.

Office area from 280 sq. ft. to 900 sq. ft. now available with rents starting from $85 per month. Includes hydro, heat, water and janitor services.

P. R. BROWN & SONS LIMITED
762 Fort Street 385-3435

DISTINCTIVE LOCATION
500-1,500 sq. ft. Office Space. $175 per month and up. New 2-storey building near downtown. Parking.
CALL TERRY MANN
385-7761
D. F. Hanley Agencies Ltd.

6,500 SQ. FT. OF OFFICE SPACE. Light, heat, hot and cold water. Offices can be finished to your own plans and specifications. Also—3,500 sq. ft. of warehouse space with 12' ceilings. No dividers or posts. You can rent or lease all or any part of this space left in this new building. 383-9911.

2920 DOUGLAS STR. VERY CLEAN office suite (two private offices with reception and storage areas). Heat and janitor services supplied. Parking available. Rent $115 per month. Tel. 383-6523, evenings 388-9351.

WANT TO LEASE APPROXImately 5000' ground level warehouse with loading dock for nonperishable products. Reply to Post Office Box 63, Sidney, or phone 656-2601 after 4 p.m.

OAK BAY VILLAGE STREET level office or store. Choice of 540 sq. ft. at $250, or 1200 sq. ft. with vault at $325. Lease required. Parking available. 598-3321. Mears, White and Gower Ltd.

DOWNTOWN — 4,000 sq. ft. heated ground floor space, specifically suited for restaurant. Avail. now on lease.
BOORMAN INVESTMENT CO. LTD.
1111 Government St. 386-9212

2,380 SQ. FT., 618 YATES STREET. $3 to $3.50 per sq. ft. Subject to alterations required by tenant. Suitable for store or office. Inquire S. McIntosh, 386-8441.

NEW OFFICES, 847 VIEWFIELD Rd. Light, heat, water supplied. Day message and telephone answering service available. Rent reasonable. 386-8453.

PRIME OFFICE SPACE IN VARIous downtown areas — 300 square feet and up. Boultbee, Sweet Realty Limited, Yorkshire Trust Affiliate. 388-5561.

WANTED TO RENT

Suitable for retail clothing store 1,000 to 1,500 sq. ft. in central Victoria. Required approx. July 1. Phone 384-6773.

CITY OFFICE

PLUS General office space available. Furnished $125 or unfurnished $100. Byron Price & Associates Ltd., 385-2458.

EXECUTIVE PRESTIGE OFFICE space. Private entrance and reception area. 800 sq. ft. Oak Bay and Fort Street for appointment to view. 592-0182.

NEW PROFESSIONAL BUILDING — Sidney. Third floor 350, 400, or 750 sq. ft. Ground floor 635, 700, 1,365 or 2,600 sq. ft. Office or store premises. 477-2374 or 656-2529.

STORE FOR RENT IN RENOvated building. $100 per month. Available immediately. 384-9633 or 384-8692.

OAK BAY DOUBLE STORE FOR rent in new building. Heat and music included. $250 per month. 592-6433 or 384-9633.

BROUGHTON BUILDING,—DOUGlas-Broughton. Air conditioned space 800 sq. ft. and 1040 sq. ft.
Royal Trust 388-4311.

WANTED TO RENT: 400-500 square feet, for storage and workshop. Must have power and water. 386-1719.

YARROW BLOCK — QUALITY Office space in convenient location Medical and General. Royal Trust 388-4311.

SIDNEY, STORE SPACE. APproximately 1,200 sq. ft. Available now. Reasonable rent. Inquire, 656-4393.

OFFICE OR STORE SPACE. 1,200 sq. ft. Oak Bay Junction. By appointment. 592-0182.

GORDON ST. GROUND FLOOR office space, 825 sq. ft. Avail. April 1. $215. Royal Trust, 388-4311.

GOOD CORNER LOCATION
3932 Douglas. See next door.

FOR RENT STORE OR OFFICE, central location. 383-4363.

CORNER STORE OR OFFICE. $165 or lease negotiable. 382-6728.

230 PERSONAL LOANS and INSURANCE

IF YOU NEED MONEY FOR ANY REASON

Amount	Approx. Mtge. Monthly Pymt
$200	$25.84
$400	$47.27
$500	$56.09

Examples on loans with amortization to 15 years.
1st and 2nd Mortgages arranged. Agreements and Mortgages purchased.
AVIS, 1394 Hillside
386-9715; 386-9046 Evenings

230 PERSONAL LOANS and INSURANCE

! ! MONEY ! !

Homeowners get money fast. Borrow $1,550 or more. Name your monthly payments. Call ABELL MORTGAGES & FINANCE LTD. at 386-7565, 912 DOUGLAS STREET.

233 MORTGAGE LOANS and INSURANCE

$ $ $ $ $ $ $ $ $ $ $ $ $ $ $

MONEY

Money to Loan —
To . . . BUY . . . BUILD . . .
REMODEL . . . REFINANCE
We loan in ALL AREAS including UP ISLAND
AGREEMENTS FOR SALE
. . .
MORTGAGES BOUGHT OR SOLD
1st and 2nd Mortgages Arranged
Money available for Apartment and commercial projects. Short Term Builders Interim Financing, including Subdivision Development Financing. Prompt — Considerate — Courteous — Confidential Service. BORROW on Your Equity in Your Home for any Worthwhile Purpose.
Contact: Don MacGillivray
BOULTBEE, SWEET REALTY LIMITED
737 Fort Street, Victoria, B.C.
Telephone 388-5561 (24-hour service)
Over $2,500,000 in mortgages arranged in 1970.

2nd MORTGAGE LOANS FROM PRIVATE FUNDS
WITHOUT BONUS
At a fully-disclosed and reasonable interest cost chargeable only from the date of loan to the day of payoff.
WE CAN USUALLY OBTAIN A HIGHER PRICE for your second mortgage or agreement. VICTORIA and UP-ISLAND. Your document can be appraised for immediate sale for cash without obligation or I will arrange a loan against this plan which is best for your circumstances.
COUNTRY, UP-ISLAND AND GULF ISLANDS MORTGAGES
REFINANCING A SPECIALTY
VACANT LAND AND LAND DEVELOPERS LOANS ANYWHERE
Please Call Mr. Thomas at
DOUGLAS HAWKES LTD.
960 Blanshard St.
384-7128 Res. 479-6382

NEED MONEY FAST??

We have funds available for 1st, 2nd and 3rd mortgages.
Low rates. Quick decisions.
Mortgages and agreements purchased for cash. One day service.
RAE INVESTMENTS LTD.
757 Courtney Street
Ph. 388-7891
Nanaimo 754-2104

MORTGAGE MONEY AVAILABLE
WE HAVE MORTGAGE FUNDS FOR FIRST OR SECOND MORTGAGES. BORROW ON YOUR HOME EQUITY. PHONE TODAY FOR INSTANT SERVICE AT COMPETITIVE RATES.
386-3331
BLOCK BROS. REALTY LTD.
MORTGAGE DEPT.
1800 BLANSHARD STREET

MORTGAGES AND AGREEMENTS WANTED

Here is your opportunity to sell your Mortgage or Agreement at top market value. I have an investment client who is paying higher than usual rates—compare his offer with all other bids and be pleasantly surprised. No waiting — Immediate attention to all enquiries.
BILL HODGSON
385-8363 or 385-2458
Byron Price and Associates Ltd.

MONEY TO LOAN

If you own your own home and want to borrow from $2500-$15,000 for any purpose, we now have preferred mortgage interest rates in effect.
P. R. BROWN & SONS LTD.
762 Fort St. 385-3435

MONEY TO LOAN ON MORTgages. Quick decisions. Also agreements and mortgages purchased for cash. See us for top price.
A. BERNARD & CO. LTD.
655 Fort Street 384-9335

$500,000 AVAILABLE FOR LONG Term 1st Mortgage Loan. Victoria property only. G. Devlin — 382-4144.
CONCORD REALTY LTD.
388-5471

INVESTOR WILL LOAN $4,000 for second mortgage payments, $65 per month. Call N. Hyde, Woodley Estates Ltd., 388-7361.

2ND AND 3RD MORTGAGES
Bought or sold. Private funds. No office overhead to pay. 477-4997.

234 MORTGAGES FOR SALE

INVESTORS

Make your money work for you in excellent mortgages where security and yield is high.
Our selection of 1st and 2nd mortgages — equity mortgages — interim financing opportunities — and all types of investments in the mortgage field have been thoroughly checked and offer yields from 10 per cent up.
Full particulars and information on all mortgage investments offered by us.
We include in all mortgages originated by us added protective clauses for your additional security.
Contact
DON MacGILLIVRAY
BOULTBEE, SWEET REALTY LIMITED
Yorkshire Trust Affiliate
737 Fort Street,
Victoria, B.C.
Telephone 388-5561
24-Hour Service
Over $2,500,000 in mortgages arranged in 1970, of which a high percentage was investments of private funds.

235 WANTED TO BORROW

WANTED
$32,500
RISK CAPITAL
to develop prototype of revolutionary motor that is 100% free of any exhaust pollution. Inventor, P.O. Box 683, Victoria, B.C. No U.S. capital, please.

1ST MORTGAGE ON NEW HOUSE and ½ acre lot, value of $20,000, for only 6 months. Amount required $15,000, will pay 15% interest. Call N. Hyde, Woodley Estates Ltd., 388-7361.

REQUIRED: FIRST MORTGAGE funds on new and used homes. Also land. 386-6193.

240 BUSINESS OPPORTUNITIES

VENDING
IS BIG BUSINESS
GOOD SPARE TIME INCOME
We are now accepting new distributors in Victoria and throughout B.C. who are willing to start part-time.
ROUTES ESTABLISHED
NO SELLING OR SOLICITING
Earnings can grow to $1000 per month or more. Cash investment of $595, to $4485 required. Investment fully secured by inventory. To qualify you must have good credit, dependable car and 6 to 10 hours weekly. Liberal financing plan available, with opportunity to expand to full time. Your first letter should contain phone number and sufficient references to verify.
SEAVIEW DISTRIBUTING LTD.
Dept. N
Vancouver and North West district office 218 Unity St., Bellingham, Wash. 98225.

WORLD FAMOUS FISHING

6265 ft. on ocean and same frontage on Hwy. 19, just out of Campbell River. 6 acres approx. 4-unit motel. 51 trailer pads plus modern 4-room home. 5 boats and motors, boat house, track and equipment for launching boats. 100x310 foreshore rights. Financial statement and maps at listing broker. All this on good terms at only $198,000.

14-UNIT MOTEL

11 cooking and 3 sleeping units. Stucco and siding. Duroid roofs. Large laundry room, commercial equipment for washing and drying. 80x200 app. Room for expansion. Statement and pictures at listing broker. Full price $120,000 — good terms.

For more information on above listings call FRED BERGMAN, 386-2955, Mayfair Realty Ltd.

SOOKE
MEAT MARKET

New owner ill, must sell his promising business on doctors' orders. Building, land, fixtures, equipment, everything must go. Lock, stock and barrel. 20% discount from listing price or your best offer. Call T. J. WILLIAMS for details at 386-3231, or 382-9761 immediately. BLOCK BROS. REALTY LTD.

IDEAL SMALL BUSINESS

Exclusive ladies' wear located in good shopping centre requires business-minded woman or couple. Gross sales approx. $25,000. $2,500 for business plus stock and fixtures at inventory cost. Further information contact:
SUSAN WARKE OR JOHN BARTON
385-7761 (24 Hrs.) or 382-2302
D. F. Hanley Agencies Ltd.

CRISP NEW LISTING
UP-ISLAND MOTEL!!

Dandy, 12-year-old, 12-unit motel, nine with kitchens. All have twin double beds, TV, etc. On No. 1 Hwy. with terrific traffic count. Suite for owner. Priced to sell at $133,000, low down payment may handle. Make sure you investigate this fine hotel and be ready for the tourist season fast approaching. Call 386-2955, ask for JOHN MOLYARD, Mayfair Realty Ltd.

FAMILY HOME AND GROCERY BUSINESS

Over $67,000 gross volume providing excellent income for man and wife or could be handled by one person. Living quarters consist of beautiful 3-bdrm, 8-room home. LR has F.P. Lovely modern kitchen, utility room, separate den. Asking $64,500. Trades considered. STEWART WALTON 386-3331, 592-2362 Block Bros. Realty Ltd.

GULF ISLAND GROCERY STORE AND GAS PUMPS

Property includes store, 3 - BR house, workshop and 3 rental cabins. Only commercially zoned property in area. Your present property may be suitable for trade. WAYNE PEARCE 537-2355 Block Bros. 386-3331.

TERRIFIC OPPORTUNITY FOR A husband and wife team. Modern biliard salon and cafe shop in spacious modern building — excellent ground floor location. All equipment, stock and fixtures included. Originally $60,000 but vendor must sell — now asking only $17,950 for quick sale.
Ron MacDonald 386-2111
MONTREAL TRUST

6-LANE BOWLING ALLEY WITH automatic pin setter. In perfect condition. Complete building, lunch counter, office rental and suite rental. A good family operation. Excellent revenue. Located in prosperous Saskatchewan city. Good terms can be arranged. Will consider Victoria property as payment. Phone 592-4989.

TRIM-A-WAY

Trim-A-Way figure clinic "the tape and solution method of instant inch loss for men or women" now invites franchise enquiries for areas within B.C. Over 100 clinics opened in last 2 years. Phone Mr. Turner, 687-5918, 9 a.m. - 11 a.m. or write to 543 Granville, Ste. 215, Vancouver 2, B.C.

BE YOUR OWN BOSS
MOBILE HOME PARK

$53,000. A-1 condition and to all requirements, paved, lawns, underground wiring to most spaces. Up-Island. $36,500 will handle. Additional land available. For full good information call:
MARCONI REALTY 386-3841

BARBER SHOP

Land, building, equipment at Sooke Village. $4,200. $1,500 down with agreement for sale to vendor at 9% payable at $40 per month.
For further information call 598-3325.
JOHN F. COLWELL, 384-8126
PEMBERTON, HOLMES LTD.

HERE IS AN INVESTMENT WITH TREMENDOUS POTENTIAL

3000 ft. of choice waterfront — 15 acres. $310 Zoning, magnificent trees — presently being developed into an operating trailer park.
For details call RAY FROST or IRA FREEDMAN, 386-2955, Mayfair Realty Ltd.

COFFEE SHOP

Available immediately, business and equipment. Asking $2,800 cash. JOHN LUKAZ, 592-1908, 385-9741 or owner, 477-5279. J. A. Henderson Realty Ltd.

WILL SELL OR TRADE EQUIPment and stock presently operating as grocery and confectionery, 2-bedroom house included. Rent $165 month. Asking $3,000, trailer, car, or cash. 385-8474.

SASKATCHEWAN IS MOVING UP. Major shareholder of a new motor hotel wishes to sell equity to active partner. Cash required 50 to 100 thousand dollars. Mail inquiries to Victoria Press Box 454.

HOLDING PROPERTY

A 3 - bedroom bungalow in an apartment zoned area at 311 St. James St. Try your offer on the price of $12,900. Call 388-6331, LIZA CHESSHIRE, Island Pacific Realty.

FOR SALE
BY OWNER

Silver Creek Auto Court. South Island Hwy., Campbell River. If interested contact C. S. Andrews at R.R. No. 1, Campbell River, phone 923-6238.

A WELL ESTABLISHED FLOOR covering retail outlet and installation, net profit of $18,500. Offered thru Mr. A. M. Cohen, 388-4401. Shirley Phipps' Homefinders Ltd.

ACTIVE OR SILENT PARTNER with $10,000 or over for specialty restaurant in Victoria. I have the location. Victoria Press, Box 435.

FISH AND CHIPS. SHORT HOURS, best location, steady clientelle. $13,000. No agents. Victoria Press, Box 460.

GROCERY STORES FOR RENT or sale with living quarters. 383-9131.

WELL ESTABLISHED BEAUTY salon. Low overhead. Owner moving. Victoria Press, Box 455.

240 BUSINESS OPPORTUNITIES

VANCOUVER ISLAND
LAKE FRONT RESORT

Five rental cabins, owners cottage, floats, moorage, gas sales. Over three acres with 330 feet of excellent beach on large lake with fine fishing. Full price $86,000 with $22,000 down.

VANCOUVER ISLAND
LAUNDROMAT

Located in top shopping centre adjacent to busy marina. Business increasing. Equipment as new. Good lease. A dandy investment at $22,000 with $13,000 down.

NANAIMO
6-SUITE APARTMENT

3—1-bedroom and 3—2-bedroom. Complete furnishings in three. Modern well constructed building, close to downtown shops. Selected tenants. Reasonably priced at $68,000. Adjoining corner lot with 3-bedroom home could be purchased for $20,000.00.

Full particulars on above by writing FRED WESTNEDGE, C-O Nanaimo Realty Co. Ltd., 17 Church St., Nanaimo, B.C., or phone 754-2311 or eves. 754-7670.

TRADE YOUR APARTMENT

Original owner of one of the Okanagan's largest and most luxurious lakefront motels wishes to retire. Superior construction, full air-conditioning, heated pool and two sets of superb living quarters. Full price $465,000, with equity of $310,000. Owner will consider taking apartment or commercial block for his equity. Or using his equity as down payment on large apartment or complex. Outright sale by Agreement for Sale considered with substantial down payment. Full particulars upon request. Write, wire or phone Rolfe Pretty at 492-8996 evenings, or at Inland Realty Ltd., 501 Main St., Penticton, B.C. 492-5806.

MARINA

Close to Victoria. Large foreshore, mooring approx. 200 boats, ½ acre still undeveloped. Large fleet of rental boats. Coffee shop and tackle bar. Gas and diesel. Marine ways, 2 houses. Financial details at personal interview. Price $175,000.
GEORGE McWILLIAM
652-2467
Island Pacific Realty Ltd.
388-6231

ATTENTION
HAIR DRESSING OPERATORS

Nice business for owner operator, beauty salon, neat, compact. Low rent. Good reason for selling. Price including stock ONLY $1,675. Inf. McCandless Realty 383-6111 or Eve's 592-1361 or 384-5855.

VANCOUVER ISLAND
DEALERSHIP OPPORTUNITY

New product introduced in Vancouver Home Show. Amazing profit picture, depending on organizing abilities. Capital required $2,500 secured by stock. Write Victoria Press, Box 441.

EXCLUSIVE DEALERSHIPS available for new portable home sauna, never before sold in B.C. Approximately $1200 investment required. Complete training and advertising backup. Write to: 415 Hillsboro Ave., Victoria, or phone 383-0042, 6-10 p.m.

MIMEOGRAPH EQUIPMENT AND accounts for sale. 385-7161 or 592-4928.

241 BUSINESS OPPORTUNITIES WANTED

M-2 ZONED LIGHT INDUSTRY. On Burnside, older home suitable for plumber, electrician, etc., lot 60x120 $21,000 (M-L) zoned light industry or Bata, older home suitable for small business. $16,000.
K. WRIGHT 598-2183, 386-1361
CANADA PERMANENT

MOTEL WANTED

Young Winnipeg couple looking for a 10-20 unit motel, Victoria area. Have $25,000 cash to handle. Victoria Press Box 392.

MIDDLE-AGED MAN WITH money to invest in working partnership. Office and promotional experience. References. Victoria Press, Box 453.

PROVEN VICTORIA BUSINESS wanted by M. Hooge. 477-1276.

244 REVENUE PROPERTY

4 SUITES
YOU CAN BE A WINNER

$39,950 — a strategic location — property of almost 8,000 sq. ft. is worth the asking price alone — stucco 4-suite apartment, showing excellent returns. You can't lose on this one at only $39,950 with large 7½% financing assumrable.
GLADYCE McLURE
Broadview Properties Ltd.
384-8001

ESQUIMALT DUPLEX WITH beautiful harbour view, separate entrances, heat and power for each. Excellent investment property of home-owner could get CMHC with rent from the other half helping to make payments. Beautiful front and back yards, carport, sundeck and paved driveway. To view phone
ERNIE MYKYTE
386-9693 386-2111
MONTREAL TRUST

SOUND INVESTMENT
REVENUE HOME

This large home has been completely renovated in and out with 2 suites and 8 housekeeping rooms. This house shows a 14 per cent net profit on asking price of $29,900. Gross income of $428 p.m. This is an excellent buy. Phone KEN HENDERSON at 382-6794 or 385-9741. J. A. Henderson Realty Ltd.

OWN TWO—
RENT ONE

2 attractive older homes on one lg. lot. Each has 3 Brs. liv. rm. din. rm. or din. area. Near new roofs. OOM furnaces. Carport or garages. See these and compare with any two other houses at $12,750 ea. Total price $25,500. Rental gets $125. To see phone Mrs. LaLonde, 384-6756.
Rex Hughes Agencies. 478-1729

MOUNT TOLMIE

Outstanding 3-suite, character home. Superb extra large lot, in prime location. A-1 condition throughout. Excellent terms to reasonable down payment. A new exclusive at $42,500. Call
NORA STOW (24 hrs.) 386-7521
or (Res.) 381-3591
Boorman Investment Co. Ltd.
1111 Government St.

SxS DUPLEX
CORNER LOT

Cathedral entrance on each street. Close to park and ocean. 2 yrs. old. 3 bedrms. each side, full basement, 2 furnaces. Roughed-in Rec Rms., or bedrooms. One side rents $175. Sundeck over carport. Price $43,900. Call C. SINDEN, 382-7276, Town & Country Realty Ltd. Res. 479-6153.

FOUR UNIT BLOCK. PRIME RENtal area overlooking lovely little park on Esquimalt Road. One store (Individual Dry Cleaners), two 2-bedroom suites and one 1-bedroom suite. Blacktop parking with carports. Valuable extras. Shows nice return. An excellent buy at $44,900. Call ROBERT YOUNG, 383-4124 anytime.
Park Pacific Investments Ltd.

CITY CENTRE

Two duplex — older up and down on two separate lots totalling 80x135 — must be sold together. Asking $30,500.
For further details please call anytime.
L. C. KNIGHT 385-3435
P. R. BROWN & SONS LTD.

TRADE UP

To this 9-yr-old 5-S 2 and 3-BR duplex. Oak floors, bit-in ranges, ovens, full high basements. Dr-in garages. Located on an excellent level lot, close to shopping centre. Trans and schools. Asking $39,900. Bill Neal, eves. 392-6452. Block Bros. Realty, 477-1841.

DUPLEX

Self-contained up and down duplex. Full base. OOM. Near Jubilee. Terms at $18,500. Mr. S. Evans, 382-2157, Eves. 479-7217. Western Homes Ltd.

244 REVENUE PROPERTY

DE LUXE DUPLEX

A 4-YEAR-OLD 8xS BEAUTY SITUATED ON A HIGH EASY-CARE LANDSCAPED LOT IN ESQUIMALT. L-SHAPED LIV. AND DIN. RM. EXCELLENT KITCHENS AND 4-PCE. VANITY BATHS. TWO GENEROUS-SIZE BEDROOMS, HIGH BASEMENTS, ONE WITH REC. RM OR 3rd BR. PLASTER CONSTRUCTION. GLEAMING OAK FLOORS AND CEMENT BLOCK BEARING WALL THROUGH CENTRE ADDS TO SOUNDPROOFING. LARGE LOW INTEREST, NO TERM FINANCING MAY BE ASSUMED. THE PRINTS IS FIRM AND REPRESENTS BETTER THAN AVERAGE VALUE AT $39,900. TO VIEW BY APPT. PHONE
479-1667 or Res. 479-6648
BILL ANDERSON
J. H. Whittome & Co. Ltd.
Royal Oak Branch

NADEN AREA
NO VACANCIES
5 SUITES
4 TWO-BEDROOMS
1 ONE-BEDROOM
BASEMENT OIL FURNACES
A MONEY MAKER
PRICE ASKED $59,000
OFFERS
THIS IS NOT A CHEAPIE
GEORGE RANDALL,
477-4280
SWINERTON, STEWART CLARK, LTD.
385-2481

BE FIRST WITH
A.
B.
C.
A. BERNARD & CO. LTD.
Fort and Broad 384-9335

20 SUITES

Approximately 3 years old — Quiet location, walking distance from town. Wall-to-wall carpet. Elevator. 8¼% mortgage available. Excellent value at
$185,000

FAIRFIELD REVENUE
COOK STREET

Large, two-bedroom main floor suite with three light housekeeping suites upstairs. Separate entrance, full basement. This is not a hastily man special but a clean, well-kept property. Good investment for a residential owner.
$29,500
(terms)
ROBERT J. MIKITKA
386-7521 or 477-5373
BOORMAN INVESTMENT CO. LTD.
1111 Government St.

URGENT!
UP-DOWN DUPLEX
REDUCED $16,900

Older legal duplex in Vic. West. Separate meters and HW tanks. New automatic oil furnace. An ideal handyman special!
MONA FLEMING
388-4401, 386-1201
Shirley Phipps' Homefinders Ltd.

3 SUITES
VALUE—VALUE—VALUE
$28,900

This new listing will sell quickly and cannot be justified in this ad. it is simply in beautiful condition inside and out — offering truly good value with attractive terms!!
CALL ME ANYTIME
GEORGE BARLOTT
385-3436 or 592-3946
P. R. Brown & Sons Ltd.

CASH OR CONSIDER
TRADE ON APT

For this lovely 8xS duplex — ½ blk from SUNNY BEACH — lovely VIEW of the sea — in a better Sidney residential area. 2 br. each side, lge LR-DR with FP, attractive kitchens, full basements. Clear title. Always rented. Call KEN JENSEN, 386-7545 or 592-9079. Island Homes Ltd.

OLDER TRIPLEX

Net annual income of $2,620, located close to Mayfair Shopping Centre on corner lot. Offers are invited on asking price of $25,000.

BILL KNOWLES, 385-7761
D. F. Hanley Agencies Ltd.

$24,900
FURNISHED DUPLEX

Close to the city on light industrial zoned lot, 3 bedrooms up rented at $180 per month and 2 or 3 bedrooms down rented at $160 per month. Flexible terms.
MRS. PAT JONES — 385-1616
RITHET AGENCIES LIMITED

5 SUITES — $45,900

EXCELLENT AREA. OWNER OPERATOR WILL NET OVER $5,000 BEFORE MORTGAGE PAYMENTS. SUBSTANTIAL FINANCING CAN BE ASSUMED. JIM LOBB 384-8687 OR RES. 592-0651. BROADVIEW PROPERTIES LTD.

TONI WILL

Be happy to show you this fantastic revenue property on commercially zoned land. 7 Ste. showing good return. No vacancy. Close to all amenities. Asking $42,895. TONI CANNON 598-4631, Block Bros. Realty Ltd.

REST HOME

In Fairfield licensed for 10 guests. Showing good returns. Fully furnished. Close to bus and downtown. Full price $57,500. Call Charles McCrory, Island Homes Ltd. 385-8390, 386-7345.

245 REVENUE PROPERTIES WANTED

THIS IS A SINCERE REQUEST for a listing on a downtown Victoria motel or hotel — I have a Winnipeg client who is interested in a motel-hotel of 50 units or more — should you have such a property please call IRA FREEDMAN of Mayfair Realty, 386-2955 or 592-6511.

SxS DUPLEX $40,000

Client from White Rock wants a spacious 3 Bedrm side by side duplex, near bus and shopping. Early possession not too important. Please Call C. VINING, 388-4371. J. H. Whittome & Co. Ltd.

WANTED: APARTMENT BLOCK that $60,000 down will handle. 20-40 suites. Call N. Hyde, Woodley Estates Ltd., 388-7361.

2-BEDROOM SIDE-BY-SIDE duplex. East side of Douglas Street. Full details Victoria Press, Box 468.

247 COMMERCIAL OR INDUSTRIAL PROPERTIES

APARTMENT SITE — High Quadra, good view property, 32,700 sq. ft. at $2.25 per sq. ft.
STAN TRONT
385-9741 477-2829
J. A. Henderson Realty Ltd.

CORNER LOT
HEAVY INDUSTRY.

7,200 sq. ft. with rented ($125 P.M.) house in Hillside-West of Douglas area. Good financing available. Asking $19,950. CALL J. CLOVER 385-7761
D. F. Hanley Agencies Ltd.

OLD ISLAND HIGHWAY
COMMERCIAL ZONED

76 acre fronting on the highway and close to Colwood corners. Excellent holding property. 3-bedroom home on property. Low taxes. Further details from 386-1261 MARY WOOD 592-2647.
CANADA PERMANENT TRUST

2 ACRES—INDUSTRIAL

This 2 acre block of Industrial zoned land with some buildings can be had for only $35,000. Call Bob Brotherston, Goldstream Properties Ltd., 478-6669.

YOUR DREAM HOME,
May be before
your very eyes
— in —
TODAY'S CLASSIFIED!

247 COMMERCIAL OR INDUSTRIAL PROPERTIES

GENERAL COMMERCIAL ZONING

32,000 square feet located Gold stream - Millstream area, 106'x25' cement block building and a 3-bedroom house included in the full price of $65,000. Interim development money available to right party.
BOB HAMER
388-5561 anytime
BOULTBEE, SWEET REALTY LIMITED
Yorkshire Trust Affiliate
737 Fort Street, Victoria

THE TIME TO BUY
INVESTMENT
PROPERTIES
IS NOW!

LIGHT INDUSTRIAL ACREAGE — One of the few 5-acre parcels left. Inside the three-mile circle. Great potential! Act now! Phone B. E. JEFFERY, 598-3321.
Mears' Oak Bay Realty Ltd.

NEAR NEW WAREHOUSE

4500 sq. ft. of unhampered space, 3 offices and reception areas, plus showroom. 20 ft. from floor to ceiling with glue laminated beams. Fully insulated, oil heating. Railroad spur to edge of property.
SHEILA PEPIN
388-4401, 383-6377
Shirley Phipps' Homefinders Ltd.

250 HOUSES FOR SALE

NATIONAL TRUST CO. LTD.
2 LOCATIONS TO SERVE YOU
DOWNTOWN
1280 Douglas

GORDON HEAD
BEAUTIFUL SEA VIEW

This home has all the plus features you could wish for. Large foyer, formal living room with rock fireplace. Large dining room, cosy den with fireplace, luxury kitchen. Three bedrooms, master bedroom with en suite plumbing that has a sunken bath, 3-pce. bathroom with shower. Double garage with electronically operated door. Large sundeck PRICE $58,000.
PLEASE CONTACT
HARRY COOK
Off: 388-5451 Res: 598-3761

CENTRAL SAANICH
PANORAMIC VIEW
1.63 ACRES

ONE YEAR OLD, bright, spacious quality built home. Large living room and L-shaped dining room with de luxe wall-to-wall carpet. Modern kitchen with more than ample cabinets. THREE LARGE BEDROOMS — full high basement with 2-piece bathroom and roughed-in for additional room. Sundeck off dining room. Carport — Beautifully landscaped. ONLY 15 MINUTES FROM DOWNTOWN. PRICE $34,200. Please contact.
T. A. HARVEY
Off.: 388-5451 (24 hrs.)
Res.: 477-2883

HILLSIDE
SHOPPING CENTRE

OPEN HOUSE
OPEN HOUSE
SAT. 1:30-4:30
1925 CASA MARCIA

Four bedrooms, two bathrooms, recreation room. Mortgage at 7½%.
Your host:
W. G. MOORE
Off: 386-2961 Res: 658-8681

NEAR UNIVERSITY
FOUR BEDROOMS—$32,500

—3 year old stucco home.
—Cosy dining room.
—Family room leading to rear garden patio.
—Handy to new Shopping Centre.
—Professionally landscaped.
—A real dream come true.
—8¾% per cent financing.
—Try your down payment.
TED BOWDEN
Res. 479-1479
Office (24 hours) 386-2961

GORDON HEAD

Enjoy the space around you in this solid family home located on a desirable A.2 bedrooms on the main floor, 1 bedroom in the full basement. Nice living room, separate dining room and large modernized kitchen. Space will take back to store boat, trailer or equipment. New listing at $25,000.
DON'T WAIT! SEE IT TODAY!
Call:
MERYLE HAYS
Off. 386-2961 Res.: 477-8324

RARE HOME
at RARE PRICE!

—Two good sized bedrooms.
—Large living room with fireplace.
—Modern electric kitchen.
—Dining size eating area.
—Utility room on same level.
—Possible workshop in basement.
—Close to all amenities.
—Vendor must sell — and will entertain offers.
—This immaculate well-built home in excellent condition is selling for only $18,500.
—Modest down payment. Call:
SYL SHUMKA
Off: 386-2961 anytime

SIDNEY
DIRECT FROM BUILDER
3-BEDROOM SPLIT-LEVEL
HOME ON SEWER
LOCATED
ON CHOICE CUL-DE-SAC
WITH TREES — $23,200

10306 Menagh Place (off Ardwell Ave). From Victoria turn off Pat Bay Highway at McDonald Park Road and right at Ardwell. Other 2 and 3-bedroom homes under construction for sale close by at similar attractive prices.
Call me anytime, Charles Morris 384-4224 of Reeson and Pinch Homes —Builders and Developers.

ATTRACTIVE NEW 3-BEDROOM home for sale by owner. Shake roof, en-suite plumbing. Queen-size kitchen. Very large lot with glimpse of the sea. Drive by 2067 Hatley Terrace, or phone owner at 479-2571. OPEN HOUSE SUNDAY AFTERNOON.

3-BEDROOM BUNGALOW IN Langford. Close to schools and stores. Cash $22,500. Phone 478-9039.

OPEN HOUSE, 4 BEDROOMS, 1,200 sq. ft., finished basement. 6689 Central Saanich Road. 652-2297.

250 HOUSES FOR SALE

Outstanding traditional tudor. Just two years old. This beautiful family home was featured on the VICTORIA ART GALLERY TOUR of fine homes in 1970. 2700 sq. ft. of gracious living space, character and charm. Built by Victoria's SPECIALIST IN AUTHENTIC BRITISH HOMES, with tudor motif throughout. Four bedrooms, 2 full bathrooms, powder room, beamed ceiling den with fireplace, large living room with fireplace, formal dining room, dream kitchen with spacious nook, handy utility room (3 steps from kitchen on same level), large separate studio lounge. Lovely landscaped lot with Douglas firs. Full price $62,000. For -preview showing call ROBERT YOUNG, 383-4124 anytime.

BOB'S BUYS

1—COLWOOD. New 3-bedroom, full basement, some 1½ bathrooms. Only $23,900 to $24,900. NOW UNDER CONSTRUCTION so you can choose between WALL-TO-WALL or HARDWOOD FLOORS. Our houses in this area have been selling rapidly, in some cases before completion, so if you are looking for something in this price range, IN YOUR OWN INTEREST call ROBERT YOUNG, 383-4124 anytime.

2—CENTRAL SAANICH. BRAND NEW BUCKER HOMES. $27,500 to $28,500. Check these homes and compare them for value. 3 bedrooms, 1½ baths, full high cement basement roughed-in for additional rooms and plumbing. Nice views. Expensive oil HW tank heater. I'm enthused, and if you are shopping in this price range, you will be too. Call ROBERT YOUNG, 383-4124 anytime.

3—BROADMEAD BORDER. 4-bedroom, 2½ bath family home in mint condition (has in-law suite potential), situated on park like grounds (4 of an acre) with unobstructed views. A best buy at $39,000. Call ROBERT YOUNG, 383-4124 anytime.

4—OUTSTANDING WATERFRONT PROPERTY. $79,000. Offer a secluded and the best in luxurious living, yet close in. Call ROBERT YOUNG, 383-

250 HOUSES FOR SALE

ETTEMA REALTY
ETTEMA REALTY
ETTEMA REALTY
LTD.
1802 Cook St. 383-7115

BEAUTIFUL
4-BEDROOM HOME
$23,900
Just off the Gorge close to the water. Large hallway leads to spacious living room and separate guest-size dining room. Magnificent rockwall fireplace. A very spacious kitchen. 4 Bedrooms upstairs. Full high basement with toilet. Exterior is stucco with rockfacing. The owner is moving, so we need to sell this home. A low down payment could handle. If you are in the market, come and look at this truly excellent home. Phone PETER TERVEER for the address. 383-7115 or Res. 479-1588.

SHELBOURNE
$16,900
NEAR SIMPSONS-SEARS
Just beautiful. Small 2-bedroom home with full basement, and rumpus room. Stucco exterior. Double parking. Situated on a nice lot in the Lansdowne area. A most ideal retirement home. We are having a lot of action on this home, but we need quite a large down payment. Quick possession is possible as it is vacant. Phone PETER TERVEER for the address. 383-7115 or Res. 479-1588.

DE LUXE DUPLEX
$48,900
One year old side-by-side duplex in the University Village. Very well located. No homes across the street. Each side with living room with fireplace, separate dining room, 2 bedrooms and full basement. Could have 3 or 4 bedrooms each side. Balcony off the master bedroom. Owner's suite has 3 bedrooms already. Double plumbing. Phone J. ETTEMA for the address. 383-7115.

GLANFORD AREA
$21,500
Charming and immaculate home with country view. 2 bedrooms and one in the full basement. Living room with fireplace. Kitchen has good-size dining area. Separate utility room. Separate garage. Nice lot with fruit trees. Phone PETER TERVEER for the address. 383-7115 or Res. 479-1588.

OPEN HOUSE
OPEN HOUSE
DAILY TILL SOLD
2-4 P.M.
4136 WARREN AVE.
(OFF CAREY RD.)
$27,950
BRAND NEW
3, 4 OR 5 BEDROOMS
White stucco with rock facing. Living room and recreation room both have floor-to-ceiling rock fireplaces. Living room and dining room have Italian-style ceilings. High quality wall-to-wall carpet in all rooms. Sliding doors to sundeck. High basement with finished family room (wall-to-wall carpet) plus a large finished room that could easily be divided into 2 bedrooms or study rooms for your children. A carefully built home in a dandy spot. View of Mt. Douglas from the living room and view of the Malahat from the dining room and kitchen. A superior home for the price. If you cannot see it during the open house phone J. ETTEMA at 383-7115.

GARDNER REALTY LTD.
899 FORT STREET
385-7721

OPEN HOUSE
SATURDAY, 1:30-4:30
1470 EDGEWARE
$17,900
GOOD TERMS
Simpsons-Sears area. Spotless 3-bedroom home with separate garage and fenced yard. Close to everything. No mortgages to raise.
385-7721 CLIFF SALMOND 477-3626

OAK BAY BORDER
CUTEST HOUSE
IN TOWN!
971 WILMER
GREEN SHUTTERS
WHITE SHAKES
Drive by and you will be impressed. 2 bedrooms plus utility. Private garage with workshop. Asking $19,900.
385-7721 CLIFF SALMOND 477-3626

MONTCLAIRE PARK
1453 JAMAICA
8½ year old 3-bedroom split level home. All in immaculate condition. 14x22 living room with open fireplace, dining room with patio. 2 sets of plumbing and family room in basement. Grounds are in good condition. Lot is 75'x127'. 6% per cent mortgage may be assumed. Drive by but please do not disturb the owners. Full price $28,900.
385-7721 HAROLD WARE 398-4358

ONLY $16,950
WHITE STUCCO
FULL BASEMENT
Clean and in good condition with 2 rpdrooms on main floor and one in high basement. Kitchen is spacious and bright and living room is 20x13 with HW floors and fireplace. Drive-in garage in basement and fully fenced yard. A good buy on today's market.
MAURICE BARLTROP
386-7721 384-4554
385-7721 CLIFF SALMOND 477-3626

FAIRFIELD
Here is a beautiful 2-bedroom bungalow in spotless condition throughout. Large living room with fireplace, wall to wall carpet throughout, 4-pce modern bath and large kitchen with eating area. Full basement, drive-in garage and new oil heating. The grounds are a gardener's delight with lots of fruit trees. Full price $21,500. To view call
385-7721 HAROLD WARE 398-4358
MAURICE BARLTROP
386-7721 384-4554

METROPOLITAN REALTY

OPEN HOUSE
SAT 1:30 - 5:00 P.M.
1755 TEAKWOOD AVENUE
SIX ROOM BUNGALOW POSSIBLE 2 EXTRA BEDROOMS. FULL BASEMENT WITH R.I. RUMPUS AND BATH. GOOD LOT CLOSE TO RACQUET CLUB. ALL LEVELS OF SCHOOLS AND SHOPPING. TERMS FROM NO DOWN PAYMENT ON UP. TRADES CONSIDERED. FULL PRICE $29,950. MR. DREW. 386-3585. ANYTIME.

HIGH QUADRA
$23,900
Close to Oakcrest Market but with country setting. 2, 3 or 4 bedrooms. Easy financing available. full basement, family room with doors to sundeck. Jim Ranson. 386-3585.

GLEN LAKE
$17,900
Just listed, this 10-year-old bungalow with no basement has to be a terrific buy. Oak floors, sep. utility. Large (12x20) workshop as well as carport. 2 bedrooms. Low taxes. Jim Ranson. 386-3585.

UNIQUE TOWNHOUSE
$33,900
Quality throughout is the key note for this architect designed home. Spacious entrance to two levels for living. Ultra modern kitchen. 2 bathrooms, 3 bedrooms and den. Pure wool carpet wall-to-wall throughout. Parking for 4 cars. If you want something different, yet with all the facilities near by, please call for an appointment to view. Mrs. Joyce Neill, 386-3585 479-3946.

TREED ¾ ACRE
THREE BEDROOMS
At $21,900 you must see it. 2 bathrooms, wall-to-wall carpet, utility close to modern kitchen. 2-car garage, it even has a small chicken house set back off road for seclusion. Owner says he will take $5,000 down. Try trading your small home. Exclusive with Jim Ranson. 386-3585.

CLOSE IN
This is the handiest possible location, 1 block to bus. Living room has open fireplace, pleasant outlook. Bright kitchen and 2 bedrooms. Priced to sell at $15,600. C. A. (Chuck) James, 386-3585. Res. 592-6773.

NEW LISTING, SIDNEY
SEWERED ½ OF ACRE.
Comfortable, 2-bedroom, full basement home on a paved street. Large rec. room with fireplace in basement. Small cottage has 2 rooms and 3-piece shower. $24,900. To view call Neva Pennie, 386-3585.

250 HOUSES FOR SALE

"HOMEFINDERS"
3085 SHELBOURNE ST.
YES! WE TRADE HOMES!
CROSS-CANADA REALTIES SERVICE

OPEN!!
1979 BARRETT DR.
SAT. 1-5 P.M.
OPPORTUNITY KNOCKS! Now is your chance to view this GORGEOUS 1840 sq. ft. home in beautiful DEAN PARK ESTATES. The interior is loaded with special FEATURES that are so ATTRACTIVE, UNIQUE and DIFFERENT one would expect to see them in "BETTER HOMES AND GARDENS." ½ acre beautifully treed view lot. Asking $49,500. For prior viewing phone
TERRY EDEN
388-4401, 479-1528

OPEN HOUSE
127 EBERTS
(OFF MAY ST.)
SAT. 2-4 P.M.
Beautiful remodelled 3 bedrm home in FAIRFIELD. living rm with fplace, family kitchen, basement, OOM heat. Drastically reduced for quick sale. $22,900.
VERA FRIEDRICH
IRENE VAN
388-4401, 388-2610, 592-6051.

OPEN HOUSE
1001 McCASKILL
SAT. 1:30-4 P.M.
—2 yrs old.
—1200 sq. ft. of living space.
—3 bedrooms.
—Fully developed basement.
—4-pce. vanity bath plus ½ bath and shower in basement.
—Rec. room with bar.
Priced right at only $25,900. For prior viewing call
VI McDONALD
388-4401, 479-1931

OPEN HOUSE
465 CARSON RD.
SAT. 1:30-4 P.M.
Why climb stairs! 3 bdrm ranch style home. Living room tastefully decorated with beautiful walnut panelling. 13x9 dining room. Wall to wall carpets. Pace saver kit. and utility all on one floor. There's extra parking. Garage could easily be rec. room. $24,500.
DONNA PRETULA
388-4401

OPEN HOUSE
1580 McMORRAN
GORDON HEAD
SAT. 1:30-4 P.M.
Beautiful and good as new bungalow, 3 bedrooms, large master bedroom with wall-to-wall. Cosy living room in-line dining room, large utility room. Large mortgage can be assumed.
IRENE VAN,
388-4401, 592-6051

OPEN HOUSE
3240 ALOHA
(OFF LAGOON)
SAT. 1:30-4:30 P.M.
If you are looking for spaciousness, comfort, quality, 3 bedrooms, 2 baths, rec. rm., sep. dining rm. and a vast view for $40,500 don't miss this.
ADELINE NICHOL, 388-4401.

OPEN HOUSE
2214 BELMONT
SAT. 1:30 - 4 P.M.
Spotless family home in popular Jubilee area.
—Large living and in-line dining room with sliding glass doors to patio.
—Sparkling family kitchen.
—4 good bedrooms.
—3-pce. bathroom.
—Full high basement.
—Narrow bright lot.
A lot of living for a little price. Asking $18,900.
HAZEL RAVENHILL
388-4401, 598-1381

OPEN HOUSE
SAT. 1:30 - 4 P.M.
961 TULIP
—3 bedrooms.
—Spacious L.R. with F.P.
—4-pce. bath.
—Rumpus room with bar.
—Large lot.
—Double carport.
Asking $23,900.
SHEILA PEPIN
388-4401, 383-6377

OAK BAY
CLOSE TO SEA
Brand new 3-bedroom, split-level, wall-to-wall throughout, master bedroom has ensuite and sundeck off. Could be 4th bedroom and rec room down. Price at only $32,900.
JACKIE WALDRON
SHEILA PEPIN
388-4401 ANYTIME

DREAM
COME TRUE
Quiet street. Cosy 2-Bed. bungalow. A large lot beside a quiet stream. Garage area. Perfect starter or retirement. Only $15,900.
DONNA PRETULA
388-4401 ANYTIME

QUADRA $21,900
—Finlayson area.
—Roomy family home.
—3 bedrooms.
—Cemented basement, oil heat, sundecks.
—Very good condition.
—OFFERS please, good financing.
CAROLYN WELDON
388-4401 - 598-1480

MUST SELL!
Lovely 6 Rm. plus home in Cen. Saanich. 4 Bed., LR., Din. Rm., 2 4-Pce. baths and 2-Pce. ensuite. Sea view. Over 1,700 sq. ft. of gracious living. Immac. condition. Asking $38,900. Call:
YVONNE ALLA-BARTON
388-4401 - 385-5848

IN-LAW SUITE
3 BEDRMS $26,500
HIGH QUADRA
Lovely six-year-old home with extra suite for Mom or Dad. Pleasant area. To view, please call.
ELSIE O'BRIEN
388-4401 - 592-0509

TOWN HOUSE $32,500
—Quiet elegance in a country setting.
—½ acres of privacy.
—3 bedrooms, master Bdrm. especially large with double closets.
—Lovely living room with fireplace, double glass doors lead onto a covered patio.
—Dining with doors leading onto outside patio.
—Large kitchen with a multitude of cupboards.
—Family room and 2nd fireplace.
—To view call.
LIZ BOSSERT
388-4401 - 479-4572

DUPLEX, $16,900
It needs some work but this up and down duplex offers comfortable living plus revenue. A real bargain.
ELSIE O'BRIEN
MAUDE DOBSON
388-4401, 592-0509, 638-2676.

LANGFORD
$15,950
Beautiful 3 BR home on a quiet street. Hardwood floors. OOM heat. Carport. Large fenced lot. Good terms. Try your down payment.
AINA MELDERIS
388-4401, 384-6661

250 HOUSES FOR SALE

"HOMEFINDERS"
3085 SHELBOURNE ST.
YES! WE TRADE HOMES!
CROSS-CANADA REALTIES SERVICE

4 BEDROOMS
$26,900
7 year old spacious home. Large living room with L-shaped dining room. Family size kitchen. 2 bedrooms with 4-pce. bath, on main floor. Bam't has 2 more bedrooms, 3-pce. bath and lots of room for further development. Good financing available.
PAT BARBER
388-4401 ANYTIME

$24,950 OAK BAY
—Lovely stucco 2 bdr. home in the Willows district.
—Living room with fireplace.
—Large cab.-elect. kitchen.
—A real retirement dream.
—In a parklike setting!
IRENE VAN 592-6051
388-4401 ANYTIME

FAIRFIELD
—Immaculate 3-BR. home.
—Full basement.
—OOM heat.
—Close to sea.
Must be seen, to view call:
BOB CALDERWOOD 388-4401.
BOB CALDERWOOD
388-4401

JUBILEE AREA
$14,500
Newly stuccoed 2 bedroom, full basement home. New oil furnace. Needs interior decorating but a good solid home for the low down payment.
HAROLD BARBER
388-4401, 384-2048

JAMES BAY
2 terrific buys — DRIVE BY:
—240 SUPERIOR ST. at $12,500.
3 bedrooms, large living room. Oil heat. Good location. Oil heat. Good location.
—31 OSWEGO — $15,500.
This 2 storey home is tastefully decorated.
3 bedrooms, oil heat, dble. garage.
To view call
HAROLD BARBER
388-4401, 384-2048

$21,950
2 bedroom home in Doncaster area. Close to school. Full basement, oil heat. Dr-in garage. Newly decorated. Low down payment.
HAROLD BARBER
388-4401, 384-2048

$12,900
STARTER — RETIREMENT
Very well priced, spotless, very well maintained. 3 bedrooms, L.R., large kitchen, park like living, take over low interest financing.
MR. COHEN, 388-4401

BRAND NEW CUSTOM
Designed for the upmost modern living overlooking sea at Cordova Bay. A 3-bedroom home just being constructed to be very roomy. Rock and stucco exterior, carpeted W.W. en suite plumbing, full basement, fantastic value for only $29,900. Name your terms, will sell quickly to benefit from this very first offer issued to the public. Call
MR. COHEN, 388-4401

LOOK, 3 BRs PLUS
IN-LAW
Modern and real nice home, larger than regular. Good location, near Jubilee hospital, and a 2 BR private and bright suite for part of family or rent to Jubilee hospital personnel and live for much less cost P.M. It is a good property to check into. Call
MR. COHEN, 388-4401

BROWN BROS. ON BLANSHARD at VIEW
388-6711 ANYTIME

OPEN HOUSE
311 UGANDA AVE.
SAT. MAR. 6
2-4:30 P.M.
Attractive white stucco, 3 bedroom bungalow. Large living room wall-to-wall carpet, smart, convenient, cab. elec. kitchen — full basement — rumpus room with bar. Quiet residential street. Asking $25,900. For prior viewing, call CEC PEARCE 385-8771 (anytime).

OPEN HOUSE
FRIDAY, MARCH 5th
SATURDAY, MARCH 6th
1:30 - 4:30 P.M.
3245 CADBORO BAY RD.
Be sure and see this one — Owners open to offers. Good financing available.
FRANK BUTLER, 385-8771 Anytime

1329 DENMAN ST.
QUICK POSSESSION
Clean little older bungalow on nice lot. Living room — Fireplace. Electric kitchen — Two bedrooms. Plus One up. New OOM Heat. Rewired. $15,950.
Call CEC PEARCE, 385-8771 anytime.

Make an offer
3516 HAPPY VALLEY RD.
Sparkling, little, no-basement home — cozy living room — cab. elec. kitchen 3 bedrooms — 4-Pce. bath plus utility — wall-to-wall throughout. Low taxes. OWNER LEAVING TOWN. Reduced to $18,500.
CEC PEARCE, 385-8771 (anytime).

LANSDOWNE
3245 SERVICE ST.
Smart 2-bedroom bungalow. Cozy living room, fireplace, spacious Elec. kitchen with nook. Full basement. OOM heat. Rumpus room. In-in garage, nice garden lot. Quiet residential street. Terms available. $21,950. Exclusive CEC PEARCE 385-8771 (anytime).

$19,800
MAYFAIR AREA
THREE BR.—BASEMENT
Cute retirement or starter on a QUIET STREET but close to SHOPPING CENTRE, RECREATION, TRANSPORTATION and Town. Well maintained, hardwood, wall-to-wall carpet, FIREPLACE. Large closets and ample storage. Fruit trees. City-Saanich border.
BRENT EWING
(Res. 386-1097)

CONCORD REALTY LTD.
514 Fort 388-5471

CORDOVA BAY, WITH NICE view of the straits, new three-bedroom home (no basement) on 80'x120' lot. Occupancy in one week. Direct from builder, $22,900 with $1,500 down and $190 per month. Full completed price, $22,900. Call owner, 478-5548 to view.

250 HOUSES FOR SALE

EST. 1933 BOORMAN MAN
INVESTMENT CO. LTD.
OPEN SAT. 2 to 5
2940 DICKERSON PL.
(Off Mountview in Colwood)
A real good buy for retiring or young folk, this has two spacious bedrooms, a 16'x12' living room, dinette, utility plumbed for W and D, attached carport and a lovely 78'x140' level lot with trees! Asking $17,500, but come and make an offer to PHIL SIMPSON, 386-7521.

OPEN HOUSE
3170 SOMERSET
SATURDAY 2 to 4:30
Excellent value in a 2-bedrm. and dining room stucco bungalow in exceptional condition in quiet residential area close to schools. All oak floors, easily attractive metal fireplace on slate hearth, automatic floating unit and no steps. Available for only $17,500.
386-7521 JOHN D. BOSDET 479-3916

ESQUIMALT
1175 LOCKLEY ROAD
OPEN SAT. 2 - 5 p.m.
Lovely living rm. with view, large bright family kitchen, 4 bdrms., full bsmt, fenced-in backyard. Asking price $17,900.
386-7521 TOVE BARLOW 386-7521

OPEN SAT. 1:30 to 4:30
121 BEECHWOOD AVENUE
$18,250 — Easy Terms
Close to the sea, shopping plaza, and bus. On a choice Fairfield St. Large L.R. and D.R. with fireplace. Large bright kitchen. Two bedrms. (plus). Full basement, new wiring, plumbing, heating and roof. For private appt. call:
BILL SAVALE, 386-7521 (anytime)

SOUTH OAK BAY
$19,900
OPEN HOUSE
SAT. 1:30 to 4:30 P.M.
2064 BARTLETT
2 Bedrm. no Basement home in top condition. Fireplace in shag carpeted living room. Sunny enclosed porch, sep. garage, heavy wiring, copper plmb., nice lot with 5 fruit trees on quiet street. View at a moment's notice anytime: J.W. PROSSER
386-7521 or 479-7553

OPEN HOUSE
SAT. 1-5 P.M.
673 LAMBIE DR.
Come and see this immaculate home built on the through hall plan with large living room, guest sized dining room, two bedrooms 14'3x11'6 and 12'x11'6, colored bathroom fixtures and cabinet elec. kitchen. Full basement with garage. Easy care hedged lot for privacy.
REDUCED PRICE $23,950
STAN CORNISH
386-7521 or 592-6079 (Res.)

OPEN SAT. 1:30 to 4:30
592 CEDAR CREST
$27,500
(second turn left off Metchosin Rd.)
A quiet, convenient, well-kept street, amongst other fine homes. Only two years old and almost 1,400 sq. ft. Three bedrms. en suite bathroom, extra large living room, dining room and kitchen, full undeveloped basement. Attractive financing. For full particulars call:
IAN A. BOORMAN, 386-7521 (anytime

UPLANDS BORDER
OPEN SAT. 1:30 to 4:30
2777 DEWDNEY ST.
A lovely family home in a delightful setting. Large living room, separate dining room, 4 bedrms. plus den and two full bathrooms.
$39,000
MRS. MARILYN SECORD
386-7521 or 592-2134

CORDOVA BAY COTTAGE
PRICE REDUCED FOR QUICK SALE
Small 3 or 4-room, warm and comfortable, year-round cottage on large corner lot in growing residential area. Lot is slightly sloping with easterly exposure and partial view of water. Ideal for young couple with future plans, retired couple on limited income or as revenue producing holding. Owner anxious to sell and has reduced price to only $11,500.
386-7521 JOHN D. BOSDET 479-3916

WEST BURNSIDE
Home and 2-Bedrm. Suite — Professional, renovated large (1,480 sq. ft.) family home with sparkling oak floors, large master bedroom with en suite plumbing, family room with raised hearth fireplace and modern kitchen. Large, comfortable, bright and airy suite complete with living room, kitchen and bathroom. Located in good residential area overlooking Portage Inlet. $28,500.
386-7521 JOHN D. BOSDET 479-3916

A SPACIOUS
NO-STEP HOME
A unique home in beautiful Broadmead Estates. Over 1,500 sq. ft. of custom designed living area on one floor providing a twenty foot living room, 9x15 dining room. Bright kitchen with dishwasher and adjoining utility. Two full bathrooms. Three bedrooms (master has dressing area and bathroom en suite). Large family room or den. Now only
$41,300
386-7521 ERIC GRAHAM 656-4489

OAK BAY
Excellent 3 bedroom home located across from school and close to shops and beach. Stove, fridge, washer, drapes and carpets are included.
$24,500
MRS. MARILYN SECORD
386-7521 or 592-2134

LEGAL DUPLEX
OR
LARGE FAMILY HOME
Owner occupied. Close to Jubilee Hospital. OOM hot water heating. Good holding property. Asking only $26,950. Good financing. To view call
MR. D. BOEGI 386-7521

SIDNEY
BAVARIAN STYLE
CHALET
Quaint and extremely attractive 3-Bdrm., 2-Bathrm, red brick and white stucco home with shake roof near the beach at Roberts Bay. Large lot completely fenced with beautiful white wrought-iron gate inviting entrance hall with open stairway. Main floog, laundry. Close to good schools and good shopping. See display card in our window next to Eaton's on Government St, $31,500.
JOHN PLATT
386-7521 or 383-2790

TEN-MILE POINT
FAMILY PLAN
Have you noticed how difficult it is to find a home designed for a family with three or more children. Many look like they will accommodate a large family, but won't. This family planned home will. There are four bedrooms upstairs with large linen closets and two bathrooms. Split level living room, entirely separate dining room and a small den or sewing room. And most important, the spacious kitchen with many built-ins, adjoining the kitchen is the family room with a raised brick fireplace. Laundry room with a clothes chute from upstairs. Full basement, double carport and bicycle rack, even an area for tree forts.
$62,900
ROBERT J. MIKITKA
386-7521 or 477-5373

1111 Government St.

MARLIN AGENCIES LTD.
1964 OAK BAY AVE.
386-4364

$17,900
OAK BAY BORDER
Older, two bedroom home in fine shape and reflecting A1 housekeeping. Oak floors throughout. Kitchen has double stainless steel sink and good cupboards. Sunny, in-line 30 ft. dining and living room, brick fireplace. High basement, oil-hot water furnace, large square room. Net taxes $78. This house is well worth your inspection. Call LYNETTE DELAHUNT 386-4364.

250 HOUSES FOR SALE

ISLAND PACIFIC
REALTY LTD., 388-6231.
3200 QUADRA ST.

OPEN HOUSE
849 HAMPSHIRE RD.
SAT. 2 - 4:30 P.M.
$21,900. 3 - Bedrooms. Separate Dining. Ideal Retirement. Immediate Possession.
DOUG BAVINGTON 598-3929

OPEN HOUSE
SAT. 2-4 P.M.
3137 YEW STREET
Come and see this lovely 6-room home that is 1 year old, only $26,900. Views of our snowy Sooke hills. In attendance:
LAURIN RESTALL MAE IVINGS
388-6231

OVERLOOKING
CADBORO BAY
Situated on a semi-secluded ¾-acre lot with breathtaking views of sea and mountains, this exciting home has nearly 3,600 sq. ft. of living space. Large living room, separate dining room, 4 bedrooms, 4 bathrooms. The lower level can be developed to suit purchaser. Asking $79,850. Call 388-6231 anytime.
PETER BARDON
ANNE DUGGAN

ROCKLAND AREA
Lovely executive home, large living room with fireplace, sep. guest size dining room, ultra modern kitchen, large family room, all on main floor. 3 or 4 bedrooms up, master bedroom has 4-pce. bath en suite, secluded patio, dougle garage and lots of extra parking for boat, trailer, etc. $39,500. Call 388-6231.
MRS. PETERSEN

1.6 ACRES
WEST SAANICH RD.
1½ yr. old very attractive 3-bdrm. cedar home. Stucco Bungalow. Wrap around sundeck with sliding glass doors. Sep. laundry room. Roughed-in plumbing in basement and finished Rec. room. Approx. 1285 sq. ft. Full price $35,900.
W. DAVIES—479-4398

QUIET AND SERENE
Langford Lake, lovely 4-bedroom home with 1,320 sq. ft. Large living area, 4-pce. bath up and 3-pce. bath down. 2 years old. Asking $31,900.
LARRY GUAGLIOTTI
388-6231 or 479-8699 AFTER 5 P.M.

COLWOOD
Close to school and stores, not yet 1-yr. old, L-shaped living-dining room, with lovely walnut panelling, cab. elect. kitchen, 4-pce. vanity bath, 2 large bedrooms up, 1 finished dr., roughed-in rumpus room, large lot with trees. $27,500. Call 388-6231.
MRS. PETERSEN

CHARMING
SOUTH OAK BAY
One of the prettiest homes in the area. Featuring 1,580 sq. ft. of comfortable living space. The living room and large in-line dining room share an attractive fireplace. There is a fully modern kitchen with an eating area. 3 generous bedrooms, a large, 4-pce. bathroom and a full high basement. This is an older home fully updated. Nearly new roof, furnace and hot water tank. Modern wiring and copper pipes. The asking price is $28,900. To view call 388-6231 anytime.
PETER BARDON
ANNE DUGGAN

FAIRFIELD
FAMILY HOME
Here is a sound, immaculate, spacious family home near the sea, schools, bus and shopping. Lovely LR with FP, large dining room, kitchen with eating area, three bedrooms (or two and den) on the main floor, one extra large (25x13) upstairs. Full, clean and dry basement, a perfect play area for the children! Lots of charm and character. Asking $25,450. Call 388-6231.
ANNE DUGGAN
PETER BARDON

NEW COUNTRY HOME
3-bedrm. — full basement under construction with valley view. Off West Saanich Road. ½ acre garden lot. Choose your own color scheme in this top quality home. Only $23,500. Call
MRS. McKEAGE
388-6231 or 479-5868

LOW LOW
Down payment at $150 per month can get you in this 2-bedrm. bungalow in Gorge area.
LARRY GUAGLIOTTI 388-6231
OR 479-8699 AFTER 5 P.M.

GORGE AREA
Several nice homes of 2 or 3 bedrooms. Some with basements, some without. Priced from $16,900 to $17,900. For more Info. call:
MAE IVINGS or LAURIN RESTALL
388-6231

A COSY HOME
With 3 bedrooms and the nicest knotty pine kitchen you ever saw. It has a large backyard, beautifully landscaped. Call 388-6231 anytime.
LISA CHESSHIRE

CEDAR HILL GOLF COURSE
No financing to arrange, large living room, large kitchen, new automatic oil heat, no steps, solid stucco exterior, only one good bedroom. Asking $14,500 with low, low down payment.
BEN GREIG
388-6231 or 477-8241

METCHOSIN
4-Br. home that has been rebuilt, needs some finishing, on level half acre. This spacious house, all one floor, has large living room with new FP. Large elect. kitchen with dining area. New bath, utility plumbed W.D. Double garage with large storage room. $14,900. Call 388-6231 or 479-5868.
WINONA McKEAGE

HAPPY VALLEY
1—Beautiful small 2-Br. home on 2 acres, finished in natural wood. LR with nature FP. Cab. elec. kit. 4-pce. bath. $24,500.
2—3-Br. 2-year-old home, modern and compact. L-shaped LR with dining area, cab. elec. kit. 4-pce. bath, sep. 2.7 acres mostly cleared. $25,500. Call
MRS. McKEAGE, 479-5868

WELL LOVED
A great 3-bedroom home for a family. It has a bright, sunny kitchen, 2 full bathrooms, attractive main rooms. Lots of potential for development upstairs and in the full basement. $16,900. Call 388-6231.
LIZA CHESSHIRE

NEW AT COLWOOD
No step 3-BR home. LR. dining area. Cab. Elec. kitchen. 4-Pce. bath. Utility room, large treed lot for the low price of only $19,500. Call:
MRS. McKEAGE, 479-5868

NOT TOMORROW!
NOW!
MUST SELL BY
MARCH 30
Only 16 yrs. old, two large bedrooms. No basement, one step only, large LR with fireplace, oak floor throughout. Absolutely immaculate asking $17,850 with very little down payment. No financing to arrange. Call now.
IRENE DALZIEL
388-6231 or 384-8692

AS YOU LIKE IT
Clean as a whistle. Close to the Gorge. Full dry basement, automatic oil heat, two bedrooms, good LR with fireplace. Low down payment. Asking $16,900.
IRENE DALZIEL
388-6231 or 384-8692

SOUTH OAK BAY
3 YEARS OLD. 4 LARGE BEDROOMS, 3 BATHROOMS, FAMILY ROOM, DEN, RUMPUS ROOM, DOUBLE CARPORT AND SUN DECK. QUALITY BUILT. LOW DOWN PAYMENT. TRADES CONSIDERED. A REAL BUY AT $44,900. CALL MR. FORTUNE AT REALCARE ESTATES LTD., 1008 COOK ST. TEL. 388-7733 ANYTIME.

INVESTMENT OR DEVELOPMENT, 3156 Jackson St., 2 bedroom, living room with fireplace, kitchen, bathroom, laundry room modernized. Full basement, new furnace. Separate garage. Zoned for triplex. Plans and building permit available. $18,500. Bill Pissell Construction Ltd., 598-2184 (owner). Also 1 lot, $7,500.

250 HOUSES FOR SALE

D.F.H.
F.
H.
D. F. HANLEY
AGENCIES
3293 Douglas St.
385-7761
D.
F.
D.F.H.

OPEN HOUSE
OPEN HOUSE
3625 DONCASTER DR.
1:30-4:30
SAT., MARCH 6th
WANT
Convenient area?
WANT
4 bedrooms — en suite plumbing?
WANT
Large living and dining room?
WANT
Lovely family room with fireplace?
WANT
Spacious family kitchen?
WANT
3 bathrooms?
WANT
Full basement?
ALL THIS AND MUCH MUCH MORE FOR ONLY $43,900.
BEV HIGHTON
IN ATTENDANCE
—D.F.H.—

OPEN HOUSE
SAT. 1:30-4:30
890 JASMINE STREET
OFF MARIGOLD AVENUE. 3 bedrooms, master has shag rug, large living room — W-W carpets. Unique fir-to-ceiling stone fireplace, new kitchen with built-in oven and range. New bathroom. Family room. Exterior with new shake roof, good size lot. Low down may handle. Asking $19,950.
REG SCHUMAKER
IN ATTENDANCE
385-7761 or Res. 385-2829
—D.F.H.—

OPEN HOUSE
OPEN HOUSE
SAT. 1 TO 5 P.M.
9867 7TH ST. SIDNEY (ONE BLK NORTH OF THE BUSINESS SECTION SIDNEY)
Immaculate, no-step home. Oak floors. Huge panelled living room with cozy fireplace. 2 bedrooms. A really glamorous eating size kitchen with W.W. carpet. W.W. in laundry room. Also fenced backyard. Separate garage. Terms can be arranged. Must be sold. Asking $19,900.
MABEL CRACK
652-1412 OR 385-7761 24 HRS.
—D.F.H.—

OPEN—OPEN—OPEN
SAT. 1:30-4:30
816 ELRICK PLACE
(OFF ROCKHEIGHTS AVE.)
If you wish a home that is just not thrown up, then you owe it to yourself to view this 1,210 sq. ft. beauty. Such costly items as shake roof, brick and siding exterior ensuite plumbing, built-in dishwasher, washer and dryer, large sundecks, are included in the full price of $29,000 and the vendor will carry the financing. Possession can be quick as vendor has bought. For prior viewing phone:
CHUCK ANDREWS
385-7761
—D.F.H.—

MAKE AN OFFER
3 BEDROOMS
$23,750 ASKING
The owner is leaving town and this home must sell. Situated on a quiet dead-end street only 3 blocks from schools, this no-basement home is ideal for the young family. The large living room and dining room allow you great entertaining, while the bright kitchen and separate utility room makes your wife's work enjoyable. Phone now and move into this modern home soon:
CHUCK ANDREWS
385-7761
—D.F.H.—

TERMS
TERMS
TERMS
TERMS
TERMS
5 EXCELLENT, EASY WAYS TO FINANCE THIS WELL-KEPT, SPORTLESS, VERY COMFORTABLE HOME.
LOW, LOW DOWN PAYMENT. If you wish — and still a LOW MONTHLY PAYMENT.
There are 3 bedrooms, attractive new vanity bath with green fixtures, cozy living room, big dining room and spacious kitchen. The full basement has an extra room and drive-in garage. Plumbed and wired for washer and dryer. NEW WIRING, PLUMBING, 40 GAL. H.W. TANK, FURNACE AND ROOF. The location — in the Finlayson-Tolmie area, is a very popular one. It is extremely handy for transportation, shopping and schools. GOOD VALUE AT $17,900. I would advise you to see this attractive home very soon.
STEVE MOONEY
385-7761 24 HRS.
—D.F.H.—

EYE APPEAL!!
THIS TOPS THEM ALL
If you're looking for a small 3-bedroom bungalow in a quiet location that is well priced and needs no work and is easy to buy, this is it! Lovely living room with fireplace, eating area in bright kitchen. Well-kept fenced backyard. Low down payment possible. Best buy on market at only $24,500.
JERRY MIREAU
385-7761
—D.F.H.—

$33,900, TERMS
YOU HAVE GOT TO
SEE INSIDE!
The only way you can appreciate the beauty and convenience of this ultra modern home — over 1,500 sq. ft. of luxury living. Three bedrooms, master with en suite bath. Beautiful in-line living and dining rooms with fireplace. All utilities on main floor. Huge basement awaiting your development. Double enclosed carport.
DAVE DAND
TOMMY WILSON
385-7761, 385-7761
—D.F.H.—

ON A CLEAR DAY
RISE AND
LOOK AROUND YOU!!
At the priceless panoramic view of the mountains, sea and city. These could be yours in the modern executive home. The more than 2200 sq. ft. contains comfortable living room, dining room, four bedrooms, two fireplaces. The large master bedroom has a 4-pce. en suite and its own private balcony to take advantage of views. Also a large rec. room, double carport, etc. A luxurious home priced at $49,500. TO VIEW CALL:
BILL BATES, 479-6983
BILL HORAN, 477-1287 OR
385-7761 ANYTIME
—D.F.H.—

4 BLKS. TO BEACH
4 BEDROOMS
5 YEARS OLD
VAST OCEAN VIEW
Please call for details on this most unusual home. Living Acre of beautifully landscaped property. Asking $35,900. Very easy Terms.
MABEL CRACK
652-1412 385-7761, 24 HRS.
—D.F.H.—

250 HOUSES FOR SALE

D.F.H.
F.
H.
D. F. HANLEY
AGENCIES
3293 Douglas St.
385-7761
D.
F.
D.F.H.

SPECTACULAR
POST AND BEAM
HIGH LOCATION
NEAR BUTCHART
GARDENS
This lovely three-bedroom, two-bathroom home is situated on a large, beautifully treed lot offering plenty of seclusion. Just five years old this one-of-a-kind home features family room with FP, large living room with floor-to-ceiling fireplace and a panoramic view, dining room with sliding doors to balcony. Ultra modern kitchen, and many other surprises. PRICE: $34,950.
TO VIEW CALL:
STAN EAKIN
385-7761 or 479-5818
—D.F.H.—

IDEAL FAMILY HOME
Beautifully landscaped family home (with fruit trees too) large living room with attractive fireplace, large bright kitchen with lots of cupboards with separate dining area. Extra large rec. room with bar plus separate rooms for workshop and utility. Asking price: $26,900, with good financing already on. Trade the equity in your present home through our Guaranteed Sales Service — for more information contact:
JOHN BARTON, 385-7761
(24 hrs.)
—D.F.H.—

TRADE UP?
Vendor will consider trade of 2-bedroom home (value approx. $20,000) on this de luxe duplex located in a choice area. Not a subdivision. Beautifully landscaped and very appealing — it features 2 bedrooms each side plus in-law suite beautifully finished on 1 side in the full high basement. Other side has roughed in plumbing with room for development. Asking $39,900 "with tremendous financing already on. Live on 1 side and have other side make the payments. For further information contact:
JOHN BARTON
385-7761 24 HRS.
—D.F.H.—

BE FIRST WITH
A.
B.
C.
A. BERNARD & CO. LTD.
Fort and Broad 384-8935

OPEN HOUSE
3556 RICHMOND RD.
SAT. 1:30 to 4 p.m.
MT. TOLMIE WITH VIEW OF THE CITY
Extra - large living room, dining room, 3 bedrooms. All freshly painted. Full developed lower level with possible income or space for the large family, ie. rumpus room, two bathrooms, 3 bedrooms, all in excellent condition. Must be seen. Terms can be arranged to suit purchaser. Asking
$38,500
Your host:
Ron McConnan, 384-8535, or 383-8526 res.

OAK BAY SOUTH
REASONABLY PRICED
AT $23,900
NEAR WINDSOR PARK
COMFORTABLE 5-ROOM STUCCO BUNGALOW featuring: Through hall, 14x17 living room with fireplace, cabinet kitchen, range and fridge included, plus 4-Pce. bath. Full high cement basement contains garage, auto-oil A.C. furnace, laundry, workshop and storage facilities and space for further development. Attractive garden, peach, cherry, pear and apple trees. Lawn, flowers and shrubs. To inspect, please contact Mr. Seeber 384-9335, 383-2873 Res.

FAIRFIELD
CLOSE TO
HOLLYWOOD PARK
A real family home: Large living room with brick fireplace. Family room, four bedrooms, two full 3-piece bathrooms, big kitchen with eating area. The whole lower floor has been very tastefully modernized. Full basement, rewired and new copper plumbing. Close to schools, buses and stores. This won't last long at the asking price of
$

250 HOUSES FOR SALE

WWW WWW
WWW WWW
WWW WW WWW
WWW WW WWW
WWW WWW
WHITTOME'S

WWWWWWWWWWW

"DOWNTOWN BRANCH"
706 FORT ST. 388-4271

WWWWWWWWWWW

OPEN HOUSE
SATURDAY 1:30-4:30
766 RUSSELL STREET
LOW, LOW DOWN PAYMENT

2-Bedrm., no basement home. Brand New, excellent terms available. In attendance: RICK KINNIS, 388-4271 or 479-1836.

NICE THINGS HAPPEN IN THREES

PSSST!!! FOR HUBBIES
(DON'T LET THE MISSUS READ THIS)
No. 1 HAPPENING — This is one of Oak Bay's finest Walton-built homes. The kitchen is a dream with huge eating area, sliding doors to long sundeck. Looks over UVIC to Mt. Baker and the sea. The formal size dining room is in line with 14'x24' living room which has cut stone full length fireplace and raised hearth. The picture windows give an exhilarating view. The master bedroom is very large plus wide pass through closet to ensuite bathroom. On ground floor are three bedrooms, panelled den or office with used brick fireplace. A lovely home for professional or executive family. Two car garage has workshop area. Grounds are parklike and adaptable for pool. Nice patio areas and eating deck off living room. Asking $59,900 with $15,000 down, or trade up and take over 7¼% large mortgage. WILLS OF WHITTOMES 388-4271.

IMMACULATE, $32,900
WALK TO UVIC, SHOP CENTRE
PARKLIKE GROUNDS

NO. 2 HAPPENING — Undoubtedly a newlywed's dream or retirement haven. Only 8 years old, with quality everywhere, this has to be one of the nicest homes on this quiet cul-de-sac, just off Blair St. Nicely placed on the large lot with mature shrubs and plants. A beautiful entrance hall with a few steps up to comfortable living room with raised hearth fireplace and gleaming hardwood floors. The living room has glass doors to a sundeck. The kitchen is family size and the cupboards are ample. Large 12x15 Master bedroom has huge closet and 2 pc. ensuite bathroom. The other two bedrooms are good sized. Basement area is so adaptable to family room plus third bathroom. This home is a must see. Below replacement with a $12,000 mtge at 6½% at $138 p.m. including taxes. Can be refinanced with only $8,000 down. WILLS OF WHITTOMES 388-4271.

BREATHTAKING, $46,900
ONE MONTH OLD
4 OR 5 BEDROOMS

NO. 3 HAPPENING — You won't believe your eyes. About the prettiest home I have had the pleasure of selling in my six years of selling. The lady of the house spotted her dream house (an older mansion) just after moving in. About 2,000 feet of comfortable living on two levels. The view is over high Quadra to Mt. Baker and Vancouver way. Living room and dining room are in line with simulated beamed ceiling and expensive w-w carpeting. Custom built fireplace goes through to a floor to ceiling brick fireplace in family room, adjacent to kitchen, which is a housewife's dream. Customized kitchen has dishwasher and bar counter for quick service. Large glass doors from family room open onto cement patio for joyous summer living. Main level has 3 bedrooms, tastefully done with costly w-w and wall papering and two bathrooms, one en suite. The ground level has gracious entrance hall with double doors, wrought iron stairwell with matching carpet, cut stone on one wall and panelling. Two finished bedrooms are on this level, one of which can be "Rec" room. Basement area has workshop, laundry area and 2 piece service bathroom. Exterior is quiet blue with white shutters, just like a Better Homes and Garden Display. Wrap around sundeck covers double carport — room for boat trailer (plus cars). Below replacement cost. Can be bought with 5¾% financing at 9% for 1 Yr. term at $287 p.m. Presently clear title. On quiet cul-de-sac, close to Saanich Rd. and Quadra with four other new homes. WILLS OF WHITTOMES 388-4271.

OAK BAY
NEW HOME

For the professional man who wants a new home in a steadily appreciating area near entrance to UVIC, here is one that offers 2100 Sq. Ft. finished (4 BR's or 3 plus Den, Family Room 3 bathrooms, etc.) AND quality kitchen built-in appliances, AND your choice of carpet colors (or oak) for floors in LR, DR, den, master BR, hall and stairs. A look inside will reveal the excellent plan in a split-level design, and will show more accommodation that one would expect from exterior appearance. Asking $51,750. Exclusive with WILF DAVIS 388-4271 or 656-3276.

A BEAUTY, $17,900

Hardwood floors in all rooms, full basement with oil heat, copper pipe, heavy wiring and garage. 22 foot dining room, electric kitchen, sun porch and low taxes. Out Wilkinson Rd. way. No fixing, no painting and really insulated. C. VINING 388-4271 Res. 479-3786.

FAMILY GROWN UP?

A home that's spic and span. Two bedrms. It's a lovely plan. A Living Rm. with fireplace, bright Kitchen with an eating space. High basement boasts a little den. This stucco home's a lovely gem. Quadra Area. $21,900.
RUTH LUKAITIS 388-4271, 477-5306.

OAK BAY
BEACH DRIVE
NEAR GOLF COURSE
SEAVIEWS

Watch the ships go by from four rooms in this very attractive six room, no-step bungalow. 1363 sq. ft. of charm, built in 1952 by a realtor for his own home of the best materials. Receive your guests in the smart reception hall, beautifully carpeted as is the through hall and master bedroom which has en suite full bathroom, with separate vanity, also second bedroom has full bathroom attached. The large Living and Dining Rooms have beautiful Oak Floors. The enclosed Sunporch is a real joy. A smart cabinet Kitchen with garburator and dining nook. The half basement houses the large utility room, plumbed for hot water, furnace, Storage Room and Extra Toilet. IF YOU WANT THE BEST, SEE THIS.
PRICE $52,500
CALL MR. L. WRIGHT TO VIEW
479-2158 or 388-4271

4-ROOM SPECIAL
TOWN AND COUNTRY
ONLY $13,950

This 4-room siding bungalow, located close to stores, buses and schools must be seen to be appreciated. Ideal starter or for retireds. Needs a little care but at this price has to be a bargain. For Further Information and To View, Phone to:
"ARMY" ARMSTRONG
388-4271 Res. 479-2855

FEEL FREE
AS AN EAGLE

In this modern contemporary home, perched high on a hill with spectacular views of Cordova Bay, Mt. Baker and the mountains on the Mainland. Truly a home for all Seasons — from the large Sundeck, you will marvel at the ever-changing scene on Mt. Douglas as it unfolds from Springtime to the glorious colours of Autumn. 2,600 Sq. Ft. of Luxury Living with 4 Bedrooms, 2½ Baths. Large Luxurious Living Room with impressive stone Fireplace. Separate Dining Room, beautiful Kitchen and adjoining Sundeck where "George" the pet seagull waits to welcome you. $71,900.
LORRAINE ZIEGLER
388-4271 or 592-1768

J. H. Whittome & Co. Ltd.

250 HOUSES FOR SALE

WWW WWW
WWW WWW
WWW WW WWW
WWW WW WWW
WWW WWW
WHITTOME'S

WWWWWWWWWWW

"DOWNTOWN BRANCH"
706 FORT ST. 388-4271

WWWWWWWWWWW

HOMES FOR
EVERY TASTE

(1) NEAT RETIREMENT OR STARTER — 2-Br., full basement home on nearly ½ acre. $23,500.

(2) UPLANDS — LONG, LOW AND LOVELY. 3-Br., 2 de luxe 4-pc. Baths, colored fixtures, 1 en suite to Master Br. Beautiful Living and Dining Rms. facing private back garden with glimpse of sea. Smart kitchen with breakfast area, adjacent laundry Rm. Full high basement, fireplaced Rec. Rm., extra BR. or Den. 3-pce. de luxe bath. Large storage area, workshop. Dbl. attached garage. This custom designed one-owner, 9-year-old home in mint condition and a beautiful buy at $75,500.

(3) WATERFRONT — EXCITING VIEW OF CORDOVA BAY AND MT. BAKER. Superbly built and fully modern, spacious home with HUGE Living Rm., separate Dining Rm. Fully developed steel reinforced ground level basement. In a quiet area on nearly an acre with approx. 185 ft. of sandy beach. Your opportunity to enjoy the very best in waterfront living for $78,500. Owners moving to Mainland and are flexible re possession.

TO VIEW THE ABOVE EXCLUSIVE LISTINGS, PLEASE CALL:
GERRIE HUTTON
388-4271 or 386-3927 (Res.)

UPLANDS
FOR SPECIAL PEOPLE

Like to Dance — there's a gleaming 24x21 parquet floor and an enormous stone, copper hooded fireplace.
Like luxuries — three gorgeous bathrooms, dream kitchen, brick barbeque and patios plus hobby house on large lot.
Like to live simply — the quiet three bedroom main wing is self-contained and no-step.
Wish to trade and older home.
For particulars and to View, CALL ELEANOR SANDERSON, 477-6883, 388-4271.

BUILD YOUR OWN!

A Lot in Oak Bay! With Oak Trees, in an Area of fine homes.
Lorraine Ziegler
388-4271 592-1768

INVEST DUPLEX

Ideal for small family that also wants income. Both suites very modern, 2 bedrm. Main, 1 bedrm. down. No Vacancies: $23,950. Good Terms. RUTH LUKAITIS, 388-4271, 477-5306.

CHARMING HOME
IN-LAW SUITE

This lovely home will delight the whole family. 1,328 Sq. Ft. of solid construction. Formal Dining Rm., large L.R., decorator designed Kitchen. 2 plus 1 Bedrms. 2 F.P.s. Sundeck, secluded backyard. Dean Heights. RUTH LUKAITIS, 388-4271 or 477-5306.

YOUR OWN PARK
$33,800

On a cul-de-sac in high healthy Lake Hill Area, a 3-Bedroom home on 151'x120' lot. Piano-size Living Room with fireplace, formal Dining Room 13'x17.5. Wall-to-wall carpet throughout. Sunroom off the 18'x15' Kitchen with a pantry. Dr.-in Garage in full basement with workshop room and den. OOM Furnace and washer and dryer hook-up. Cedar trees and hedge around property give secluded feelings.
JOE MANTON, 388-4271

3991 DOUGLAS STREET
VALUABLE CORNER
LOW DOWN PAYMENT —
$19,900

2 Bdrm home with F.P. also has 2 sleeping rooms in high basement. Ideal retirement or starter home on 66'x130' prime corner. Immediate occupancy. Hurry on this. Make any reasonable offer. R. Kinnis 388-4271.

TREED ½ ACRE LOT
2043 TANLEE CRESCENT

This de luxe home with 3 large Bdrms. 1 en suite, also large living room with stone fireplace, has rich shag rug throughout. There is also extra high basement with 2nd fireplace and R-I plumbing. Priced at $36,900. Drive-by but do not disturb owners please.
RICK KINNIS
388-4271 479-1836

J. H. Whittome & Co. Ltd.

CHARMAN
PACIFIC REALTY LTD.
608 BROUGHTON ST.
388-9988

OPEN HOUSE
OPEN HOUSE
OPEN HOUSE
2676 CAPITAL HEIGHTS
SAT. 1:30-4 P.M.

DELUXE FAMILY HOME
EXCELLENT TERMS

A MUST SEE IS THIS SPACIOUS 8 YR. YOUNG HOME WITH CLOSE IN LOCATION AND SWEEPING CITY VIEWS. CONTAINS SPACIOUS LIVING ROOM WITH FIREPLACE, DINING ROOM, 14x11 KITCHEN, 3 BEDROOMS AND 4 PCE. VANITY BATH. THE LOWER DAYLITE LEVEL HAS RUMPUS ROOM, 4TH BEDROOM AND 3-PCE. BATH. BRICK BARBECUE AND PATIO AT REAR. OWNER LEAVING FOR ROPE AND MUST SELL. FLEXIBLE TERMS AT THE PRICE OF $28,500. CALL I. MARSHALL, OR L. LeDOUX, 386-9966, ANYTIME.

OPEN HOUSE
SATURDAY 1:30-4 P.M.
1517 AMPHION ST.

Owner has bought, so says sell this nice 2 bedroom, full basement home on the Oak Bay border. Large living and dining area (15x36), oak floors, cabinet electric kitchen, plus utility, heated with oil hot water. Room for development in the basement. Taxes $58 net. Here is good value. Asking $17,900. Frank Carr in attendance. For prior viewing call 385-9765.

IF YOU QUALIFY
FOR B.C. 2nd

Mortgage, now is the time to buy. A smart looking stucco home, centre hall plan, new wall to wall, large electric kitchen, full wide glassed-in porch across the back. The price is only $18,900. Low down payment. If you are a buyer, you should inspect this fine home this weekend. Call 385-9765, ask for Don Robertson.

CITY TRUST
REAL ESTATE SALES DEPT.

Elderly vendor has decided to sell her IMMACULATE FAIRFIELD HOME. The utilities — wiring, plumbing and heating are ALL NEW. The warm living room with FIREPLACE, dining room with BEAMED CEILINGS, and REMODELLED kitchen are all very special. All this PLUS a full basement, separate garage and fruit trees, make this an outstanding opportunity at only $18,900. Terms to suit you. Vendor will carry mortgage.
R. W. (Bob) Garside
383-4141 Anytime

LOVELY 2-BEDROOM NO BASEMENT home, separate garage, on Lansdowne slope, large kitchen with mahogany cupboards. Tastefully decorated. $18,500. Firm with ½ cash, balance at $85 per month. No agents. 592-6518.

COLWOOD 3-BEDROOM DOUBLE wide mobile home, also 3-room house on 1½ acres, beautiful land. Adults or retired people preferred. 478-2818.

2-BEDROOM OLDER HOME IN Oak Bay, basement, oil furnace, remodelled inside. 592-6365.

250 HOUSES FOR SALE

TRUST CANADA PERMANENT TRUST
CANADA PERMANENT
"WE TRADE HOMES"

OPEN HOUSE
3625-27 WENTWICH RD.
1:30 to 4:00 P.M. SATURDAY

About 1½ years old and most beautifully finished, on ½ acre lot. Ideal arrangement for in-laws. Look it over Saturday afternoon. $34,900. JACK DOBSON, 386-1361.

OPEN HOUSE
1:30 to 4:30 P.M. SATURDAY
1358 HILLSIDE

Well built home 1120 sq. ft. on R3 zoned 60x122 corner lot. Large living room, separate dining room, 2 big bedrooms, sizable kitchen with new cabinets. Good family home with full basement and excellent housing potential. WM. SANDERS, 386-1361 or 477-6822.

OPEN HOUSE
2139 MALAVIEW AVE., SIDNEY
1:30 to 4:00 P.M. SATURDAY

Asking price is $22,750. Open for offers. Features 5 bedrooms, 4-pce. bathroom and a 3-pce. large patio deck, finished rec. rm., drive-in carport, less than 3 years old. P. J. SNOW, 386-1361.

CONTRACTORS, CARPENTERS AND SPECULATORS: OVER AN ACRE OF CLEARED LAND IN THE SHELBOURNE AREA WITH A 2-BEDROOM, NO BASEMENT HOME PLUS A 20x30 CARPENTER'S WORKSHOP MAKES THIS PROPERTY IDEAL FOR ANY OF THE ABOVE TRADES AND ESPECIALLY FOR FUTURE SUBDIVISION. LOT MEASURES APPROXIMATELY 120x400. $30,000. MADGE HOLE 382-5369 or DON ROBBINS 592-7641.

HIGH ON A HILL
SPECTACULAR VIEWS
OVERLOOKING SWAN LAKE AND THE OLYMPIC RANGE. THIS 1,800 SQ. FT. 3-BEDROOM, BRIGHT AND AIRY POST AND BEAM HOME OFFERS THE BEST IN GRACIOUS LIVING. LARGE FAMILY ROOM AND REC ROOM WITH FIREPLACES. DOUBLE PLUMBING, SUNDECK AND PATIO WITH FULL LANDSCAPED ROCK GARDEN AND LOTS OF PRIVACY. CALL MADGE HOLE 382-5369 OR DON ROBBINS 592-7641.

NO BASEMENT
IMMEDIATE POSSESSION

You suit this different 3-bedroom de luxe rancher, plus 14x28 guest or rec room or studio loaded with extra features, has privacy and backyard seclusion. Very little upkeep $28,500. H. BLAKE 478-6816.

OLD ISLAND HIGHWAY
COMMERCIAL ZONED

76 acre, fronting on highway and close to Workshop Corners. Excellent holding property. 3-bedroom home on property. Low taxes. Further details from 592-3647. MARY WOOD 386-1361.

TREMENDOUS TRIO!
SPRINGTIME SPECIALS!

ONE: new, prime listing. One block to beach, large landscaped, fenced lot, 4 bedrooms, 3 bathrooms, fireplace, rec. room, sundeck. Many extras. Modern, top quality. Full price only $28,500 for Bazan Bay Beauty!
386-1361 DICK BATEY 592-4607.

TWO: Spotless, top quality, 4-bedroom plus rec room and sundeck. Family home. Haultain Heights convenience. Large double lot with "due trees". Must be sold. Asking $28,500.
386-1361 DICK BATEY 592-4607

THREE: Desperation sale faces spacious, luxurious, rural charmer. 2,000 plus square feet. Open style Danish distinctiveness. Half acre lovingly landscaped sea view lot. $43,000 will take it.
386-1361 DICK BATEY 592-4607

RETIREMENT GEM:
COSY, COMPACT, CONVENIENT:
Only $14,950 buys a 2-bedroom home in high Gorge. Large garden lot with greenhouse and workshop. Immediate possession.
386-1361 DICK BATEY 592-4607

TWO FANTASTIC LOTS:
BOTH DISTINCTIVE BARGAINS:
ONE: Half acre. Some sea view, city water, paved street, treed. Crisis-cut price only $6,950.
386-1361 DICK BATEY 592-4607

TWO: Absolutely unique rock headland seafront acre. Virgin treed. Superb homesites. Only $30,000.
386-1361 DICK BATEY 592-4607

COLWOOD NEW LISTING
ALL APPLIANCES STAY

This 3 br. full basement home is only 3 years old and features dining and living room with fireplace, wall-to-wall carpeting over hardwood floors. Existing financing is excellent and assumeable. Situated on a well treed lot, this well built home is priced at $24,900. Owner wants quick sale. Fridge, stove, washer, dryer, deep freeze and custom made drapes are included. Quick possession. PATRICK DOERKSEN, 386-1361 or 478-3432.

LARGE EXECUTIVE HOME
ROCKLAND DISTRICT

If you want a lot of house, plus a large secluded lot, close to everything then, this home has to be a real good buy. 5 bedrooms, Utopia heating, and over 3,500 sq. ft. of living area. Offers, terms, and trades open to negotiations. VAUGHN THOMPSON, 386-1361.

OAK BAY SOUTH

Traditional quality larger home set in over ½ acre of park like grounds. Sea views from most rooms. Cross hall dining and all expected amenities. Location is one of Oak Bay's most desirable among other beautiful homes. GRAY LAITE, 592-3524 or 386-1361.

HEY, LOOK ME OVER:

Just $23,900, 3 bedrooms, six years old; knotty pine kitchen, panelled rec room plus an extra work room, hobby room, or bedroom down. Good financing. GRAY LAITE, 386-1361 or 592-3524.

BIG HOUSE, SMALL PRICE

Located near the Gorge in Victoria West. This is an ideal 4-bedroom family home. $24,500. GRAY LAITE, 592-3524 or 386-1361.

B.C. LAND
& INSURANCE AGENCY
LTD.
"Serving B.C. Since 1863"
922 Government St. 388-5552

ROCK HEIGHTS

A delightful 3 bedrm. with 4th down and basement is finished with game room and rec room. A surprising and most convenient kitchen with eating area and sewing centre, adjoining spacious and bright utility room with washer-dryer and tub. All this and 1½ bathrms., patio, attached garage, etc. Price $31,900. Call WALLY HELLIESEN anytime to view 388-5555.

JAMES BAY

48 San Jose. Immediate occupancy in this 3-Bdrm., well planned home. Not an oldie. Nicely decorated; HW floors, fireplace, full basement. Owner has relocated and is most anxious to look at reasonable offers. Price $21,400. Call WALLY HELLIESEN anytime. 388-5555.

JAMES BAY
R3 ZONED

Large 3-bedroom bungalow with full basement and separate garage. Lot size 50x135.
Price $18,900

Call Mr. Carpenter or Mr. Hope. 388-5555 anytime.

OAK BAY SOUTH
RETIREMENT HOME

Lovely 2-bedroom no-basement bungalow consisting of an entrance hall, large living room with wall-to-wall carpet and open fireplace, cabinet kitchen, 3-piece bathroom. Electric heating. Separate garage.
Price $19,900
Call Mr. Carpenter or Mr. Hope, 388-5555 anytime.

TO CLOSE AN ESTATE
JAMES BAY, $15,000

Older 3-bdrm. non-basement house. LR. and DR., 3-year-old OOM furnace, zoned apt. lot, 60x120. 338 St. James St.
384-4962 D. L. Macdonell 385-5595

PRIVATE OWNER TRANSferred, Oak Bay, 3-bedroom, 15-year-old family home with finished recreation room and drive-in garage. Double plumbing, 2 fireplaces. Lovely landscaped lot, secluded back garden. 598-1193.

DRIVE BY
216 Michigan St.
$17,500 Low Down Payment
Bedroom Full Basement Phone L. PIGERT C. BAIRD 385-8794
Clarke & Wallace Realty

250 HOUSES FOR SALE

D.F.H.
F.
H. D. F. HANLEY
AGENCIES
Oakland Branch
3021 Shakespeare
388-4294 D. F. D.F.H.

OPEN HOUSE
674 FAIRWAYS
OPEN HOUSE
MAR. 6, 1:30-4:30 P.M.
ATTENTION
GOLFERS, NEWLYWEDS
OR RETIREDS
JUST LISTED

This charming no basement, 3 Br bungalow on a large level lot with workshop in the spacious back garden, close to the entrance of Colwood Golf Club is being offered for the realistic price of $22,400. It also includes gailey kitchen and dining room-living room in line with attractive fireplace and brick painters, which give this lovely home an air of serenity and comfort.

For prior viewing CALL H. F. (HERM) WILLIAMS, ANYTIME, 388-4294.

—D.F.H.—
(Oakland)

ROCKHEIGHTS
OPEN HOUSE
OPEN HOUSE
839 ELRICK PLACE
SAT., MAR. 6, 2-4:30 P.M.

Welcome to this lovely split-level post and beam home located on a quiet cul-de-sac with a beautiful large secluded back yard. 3 Bdrms. large kitchen, WW carpet in entrance and living room. Feature fireplace. Offered at $30,500. Marion Hamilton in attendance. If you miss the Open House call/me at 388-4294 or 382-0894.

—D.F.H.—
(Oakland)

O-P-E-N H-O-U-S-E
O-P-E-N H-O-U-S-E
O-P-E-N H-O-U-S-E
SAT., MAR. 6, 1-4 P.M.
1356 FINLAYSON ST.

Just off Cook St. Come and see this immaculate 2 Bdrm. home. Full concrete basement with workshop and rumpus room or 3rd bdrm. Large, bright kitchen. Living room with fireplace and WW. Well kept property with huge back yard with patio, all fenced. Priced at $24,000.

DON PHIPPS KEN WARKE
382-0571 383-2302
388-4294

—D.F.H.—
(Oakland)

OPEN HOUSE
1-5 P.M.
SATURDAY, MARCH 6
OPEN HOUSE
1651 McKENZIE AVE.
3-Bedroom Bungalow
Walking Distance
to University
$24,750 Low Interest
Mortgage

A. M. CHANDLER, 388-4294

—D.F.H.—
(Oakland)

JUST LISTED!

Bright 2-bedroom full basement home. Living room with fireplace. L-shaped dining room with chandelier, and maple floors throughout. Sunny kitchen, with fridge and stove included. 3 bedroom in attached. Good financing to end price of $21,950. Call Elaine Baxter, 388-4294 or 656-8324.

—D.F.H.—
(Oakland)

URGENT SALE!
VENDORS
TRANSFERRED!
ALL OFFERS
CONSIDERED!

This superior 3-year-old home has a magnificent view overlooking Elk Lake. Sparkling chandeliers in every room, luxurious velvety carpet. Two large bedrooms, a massive carpeted sundeck off dining room, full basement and a large treed property are only a few of the features. Call today! Elaine Baxter, 656-8324 or 388-4294.

—D.F.H.—
(Oakland)

$26,900
FOUR BEDROOMS
CONTEMPORARY DESIGN

This spacious home is located in a highly desirable residential area on a beautifully treed lot. Enjoy a cheery fire in the attractive living room, fireplace or in the unique family room fireplace. One and one-half baths, large dining room, kitchen breakfast bar and lots of cupboards. This is truly a home for relaxed family living with room for individual privacy. Could suit in-law situation.
YOU CAN BE THE SMART FAMILY WHO GETS THIS BARGAIN. CALL RIGHT NOW.
JACK DAVIS
388-4294 ANYTIME 388-4294

—D.F.H.—
(Oakland)

REDUCED!
$29,900
GORDON HEAD

Prime Cul-de-Sac locations, 2 spacious bedrooms, W.W. shag in master. Close to all schools and UVIC. Truly a different home in a first class area. Lots of development potential in basement plus 2nd bathroom roughed in. Large 8½% mortgage can be assumed.
S. G. BUSTER EALES
or JACK DAVIS
388-4294 ANYTIME.

—D.F.H.—
(Oakland)

THREE GEMS

1—NEAR VIC HIGH. Good family home. Older, renovated. 3 bedrooms, dining room, large kitchen, utility room plumbed for washer-dryer. Separate garage. Auto. oil heat. Only $16,500 and low down payment could handle.
2—GARDEN CITY. 4 bedrooms, living room with fireplace. Full basement. Good family home. Only $17,900 with low down payment possible. Offers invited.
3—NEAR SIMPSONS-SEARS. Immaculate 2-bedroom, 4-room stucco bungalow. Living room with fireplace. Large electric kitchen. Can be handled with low down payment. Asking $17,900, full price and no financing to arrange.
For details on these excellent buys call LOU BLOOMFIELD, 386-2955 or 592-6418.

Maytair Realty Ltd.

LOVELY HOME ON QUIET street. Near Mt. View high school. 171 Kamloops. 2 large bedrooms, large living room, with fine fireplace. Hardwood floors throughout. Small dinette, off kitchen. In basement, large rumpus room or den. Drive-in garage. Lot approximately 100'x60'. Oil furnace, wired for stove, washing machine, dryer. Phone 384-6561. Open house Sat., Sun., March 6-7, 2-6 p.m. $ p.m. Appraised value $22,500.

CHOICE OF TWO BRAND NEW six room C.T. bungalows Glanford, Carey Road area. Your terms, trades considered. Must sell now. Full Price $25,950. Mr. Drew Metropolitan Realty Ltd. 386-3385, anytime.

BY BUILDER, GLEN LAKE area, fine new 3-bedroom non-basement home, just completed. Immediate possession. 10% Down payment $1,600 with payments $171 per month. Phone 478-3548. Full price $20,900 complete.

250 HOUSES FOR SALE

PEMBERTON
HOLMES
1002 GOV'T
384-8126
"SINCE 1887"

2578 EASTDOWNE
will be
OPEN FOR INSPECTION
on
SAT., 6 MARCH, 2-4:30 P.M.

For the convenience of those seeking exceptional value in a 3-bedroom home. Luxurious shag carpeting, sundeck off kitchen, rumpus room with fireplace, lovely fertile garden and space for 2 cars and a boat or camper. These are only a few of the many features that make this a beautiful buy for some lucky homeseeker. Priced at
$31,900
For previewing call—
384-8126 MR. GREENE 385-0795

OPEN HOUSE
59 AND 60 MARLER DR.
1:30-4:30 SAT.

2 BRAND NEW HOMES, priced at only $23,300. Situated in the new Thetis Heights Subdivision, on Trans Canada Hwy, just past the Colwood Cut-off and follow the Open House signs.
Call: LARRY M. BROOKS, 383-6113 (anytime).

3066 CARROLL ST.
$24,300
OPEN HOUSE
SAT. 1:30 - 4:30

COMPLETELY RENOVATED INSIDE AND OUT. Just loaded with extra features. The kitchen must be seen to be appreciated. Gracious living for the retired couple or the newlyweds. To view at any time call
598-2325 JOHN F. COLWELL 384-8126

WATERFRONT
RETIREMENT SPECIAL

JUST ON THE MARKET
In a sheltered bay on the Gorge waterway on a quiet street, this attractive home nestles on a well-treed and landscaped lot. Living room with hardwood floor and heatilator fireplace, spacious bay window overlooking the water. Open dinette space and a kitchen of many cupboards, wired for electric range. One large and one small bedroom. Three-piece bathroom (pedestal basin). Part basement, electric domestic hot water. Electric heat. Spacious attached garage. Stucco exterior. Truly an ideal spot for a retired couple in a peaceful setting.
GOOD TERMS ARRANGED
FULL PRICE $25,900
384-8126 W. WOODLEY 384-3916

1135 LOCKLEY ROAD
GORGE VALE
BUNGALOW
$14,900

Neat and trim, out of town owners wish to relocate on mainland, thereby offer this fine 2-bedroom bungalow close to golf course, school and transportation, situated on a quiet street. 16x16 living room, fir floors. Property well maintained inside and out. Terms are available. HURRY, HURRY — for more information call:
C. A. CLIFF ANDERSON
477-3994 or 384-8126

MORE FOR LESS
CORDOVA HEIGHTS

No other home on the market offers so much for your buying dollar — 1 year old, 3 bedrooms, contemporary beauty, near Claremont School, fabulous family kitchen — formal dining and rock-faced fireplace in view living room — 2 pce en suite, separate full bath plus rough-in for 3rd bathroom — recreation room — large sun deck over double carport and paved driveway. $34,500 — For appointment to view call:
384-8126 GORDON D. PAGE 477-6036

ONLY $17,800
TWO BEDROOMS

You will see the value in this comfortable, clean bungalow located near Town and Country. OOM heating — fireplace — for this "bargain basement" buy call—
384-8126 GORDON D. PAGE 477-6036

UNIVERSITY
OF VICTORIA

is within walking distance of this beautiful home, well located in a quiet cul-de-sac among other distinguished homes offering charm and appeal. Accomodation includes 3 bedrooms and a den, spacious living and dining rooms and a beautiful kitchen. Well chosen expensive wall-to-wall carpet for easy care and many other features that will delight the eye as you explore its spacious interior. Well below its reproduction cost and well priced at $47,500.
Don't miss it, see it today! Call—
384-8126 MR. GREENE 385-0795

TUDOR STYLED
$22,900

Family home. Wall to wall in the living room, dining room and master bedroom. Basement completely developed with family room and two large bedrooms. The kitchen is modern with loads of cupboards. The sun room has sliding glass doors opening onto a sundeck. The vendor has purchased and is anxious to sell. To view this fine family home call —
388-8235 JOHN F. COLWELL 384-8126

WESTERN HOMES LTD.
817 FORT ST.

SOUTH OAK BAY
FALKLAND AREA
SECLUDED LOCATION

1,339 square feet of gracious living on a medium sized secluded lot. Fruit trees, shrubs, rockeries. Easily-kept garden. Two blocks from the sea in exclusive area. Large LR, small den, 2 large twin bedrooms. Full over-size dining area. Sundeck. Every room W to W carpet. Full high basement, extra bedroom. Utility room wired W and D. Oil heat. Garage for 2 cars. Patio. Excellent condition inside and out. Full price $28,500. Call John James, 382-2157, eves. 598-3394.

ESQUIMALT
IMMACULATE

Stucco home in nice condition. LR with FP, 2 drs. nice cabinet kitchen with family dining area, sunroom, 4-pce. bathroom. On heat, make me an offer with your down payment on the full list price of $17,900. Call now, John James, 382-2157, eves. 598-3394.

"IT'S SPOTLESS"

Real cute 2-bedroom stucco bungalow, ½ block to Jubilee. Nice LR with FP, large cab. kitchen, 3-pce. bath, OOM, sep. garage. One of the neatest homes on the market today. Yes we can finance. Asking $17,900. Mr. S. Evans, 382-2157, eves. 479-7217.

ESQUIMALT

1 BR stucco bungalow with full basement, oil heat, Dr. in garage, room, LR with FP, Family, cab. kitchen, 4-pce. bath. $17,500. Mr. S. Evans, 382-2157, eves. 479-7217.

W. J. LINDSAY LTD.
Royal Oak Shopping Centre
479-7111 658-4040
Real Estate — Insurance

MINI FARM — HUGE
BARN
ROCKY POINT — $18,900

3,000 sq. ft. Barn and 2-bedroom home on 2 acres. Good terms.

SPACIOUS, RICH-LOOKING
INTERIOR — BRAND NEW
3-bedroom home in Sidney —
no steps — a dream of a buy
at $19,900.
Call Nora Lindsay,

BRAND NEW LOW COST HOME
ONLY ONE LEFT

2-bedroom bungalow, parquey oak floors in living room and bedrooms, storage area, utility room and other features. Full price $18,500, $901 down, plus $1000 B.C. grant, $130 P.I.T. per month. 388-9997 anytime.

CENTRAL SIDNEY

Refirement home, 1½-year-old, 1000 sq. ft., 3 bedrooms, utility room, no basement, electric heating. Carpeted throughout. ½ blocks from Safeway. 9800 Resthaven Drive. Price $21,500. Owner, 656-3884.

250 HOUSES FOR SALE

WWW WWW
WWW WWW
WWW WW WWW
WWW WW WWW
WWW WWW
WHITTOME'S

WWWWWWWWWWW

"ROYAL OAK BRANCH"
4526 West Saanich Rd. 479-1667

WWWWWWWWWWW

OPEN HOUSE
423 QUAYLE RD.
SAT. 1:30 TO 4:30

2-18 ACRES OF COUNTRY LIVING. 10 MINUTES TO CITY CENTRE. 3 BDRMS. OOM HEAT, SEPARATE GARAGE, DOG HOUSE, CHICKEN HOUSE, ALL IN NICE SECLUDED GROUNDS. ASKING $28,900.
ERNIE LEE 658-5447
Office: 479-1667

WOODWARD'S AREA

An excellent family home with extra large living, bed and dining rooms and sunporch, that is priced to sell quickly. Call:
BRIAN J. BROWN
Res.: 386-1234 Off.: 479-1667

$16,900 BARGAIN
COOK - QUADRA AREA

Only 800 Sq. ft. but IDEAL for small family or RETIREMENT. INCLUDED in the price is the remodelling of the living room which will have NEW LARGE window and NEW front door. SPACIOUS kitchen with BIG eating space. TWO good bedrooms with MODERN bathroom in between and EXTRA room (Guest or sewing room) off the kitchen. FULL Basement, (part 6'6", Part 6'), with NEW Furnace. NEW Glass lined hot water tank. NEW copper Plumbing. NEW wiring. NEW draintile around Building — NEW huge Garage. Workshop — BIG 200 Ft. deep lot with Fruit trees. Living room when finished will have NEW paint job and size will be 17x13. Substantial downpt. required.
JOHN BISHOP 479-1667
RES. 656-2308

$18,700 GOOD BUY
GORGE-TILLICUM

The LARGE living room has good Wall-to-Wall carpeting and a corner fireplace — the SPACIOUS kitchen has LOTS of eating space — there are two medium size bedrooms and a modern Bathroom. The attached garage is fixed up as WORKSHOP and utility room, but would accommodate a small car. The 3 ft. crawlspace can be reached from bedroom floor-door. $6,800 Mtge. at 7¼% is payable at $87 p. Mo. Incl. Taxes. Second Mtge. could be arranged. Approx. 10 Yrs. old and in FINE condition.
JOHN BISHOP—479-1667
RES. 656-2308

LARGE HOBBY FARM
RIDING ACADEMY
TAX WRITE-OFF

SEE financial Page for LARGE DISPLAY ADVERTISEMENT on this FANTASTIC BUY!! (Saturday-Sunday)
JOHN BISHOP 479-1667
RES. 656-2308

UNIVERSITY AREA
LARGE WOODED LOT
SOON READY!!

Have IDEAS OF YOUR OWN? NOW is the time to make arrangements to incorporate these in this LARGE Character home, within minutes to University, close to everything. Priced around $30,000, good financing can be arranged. For FULL PARTICULARS call:
JOHN BISHOP—479-1667
RES. 656-2308

THERE IS NOT

A betty buy for $18,900 than this lovely home. 3 bdrms. and a MUST SEE delightful kitchen. Beautiful big yard with fruit trees and safe play area away from the street, flower beds and shrubs. To view call:
LILLIAN HENDY 479-1667

UNIVERSITY $29,900

THIS UNIVERSITY AREA 3 BDRM FULL BSMT. HOME WOULD BE IDEAL FOR THE YOUNG EXECUTIVE, UNIVERSITY PROFESSOR, ETC. 4th BDRM PLUS 2 PCE BATH DOWNSTAIRS. FENCED LOT WITH FRUIT TREES AND PORTABLE FILTERED SWIMMING POOL. LARGE LOW INTEREST NO TERM MTGE MAY BE ASSUMED AND VENDOR WILL CARRY A BALANCE FOR GOOD COVENANT.
479-1667 or 479-6648
BILL ANDERSON

ALMOST NEW—$26,900
VIEWS—CLOSE IN!

Choose a good looking street, close to shopping, south of Quadra when you buy this immaculate 3 bedroom (master has bath ensuite). Lovely views from all rooms. Call me to view "as new" home.
479-1667 or Res. 656-8458
EVELYN PERSICKE

JUBILEE AREA

Let the extra rental suite (self-contained) help your payments. Owner has living room, large kitchen, good-sized bedroom (there is another room or two for an extra bedroom), utility room and bath. Large 80' lot close to hospitals. Range and fridge included. Price $19,900. Please call:
EVELYN PERSICKE
479-1667 or 656-8458

FAIRFIELD

A no-step full basement Side by Side duplex with a small easy-to-keep garden. Walking distance to beach and park and bus service at the door. Each side has 2 bdrms., livingrm with fireplace, 4 pce. vanity bath and lovely kitchen. Appliances, drapes and carpets included. $38,500. To view by appointment only please call:
479-1667 or 479-5677
EDITH GUTEMAR

MINNIE RANCH. 1350 Sq. Ft. Full basement near new home plus four stall barn and feed building, paddocks, 7.58 acres of high viewland. Full price $68,500. This property warrants your inspection. Dial CLIFF STRETCH 479-1667 or Res. 592-3969.

Solid Clean as NEW family home. Three bedrooms, bright livingroom, attractive fireplace, full dining area. Spacious electric kitchen.

250 HOUSES FOR SALE

8 VICTORIA OFFICES

BLOCK BROS. REALTORS

OPEN 9-9 AND
ALL DAY SATURDAY
477-1841
3636 SHELBOURNE

14-UNIT CONDOMINIUM
FOR SALE
1146 VIEW ST.
OPEN HOUSE DAILY
12 NOON TO 9 P.M.

Large beautifully appointed unit, 3 blocks from downtown. Excellent financing. Call BLOCK BROS. 477-1841.

OPEN HOUSE
SAT. 2 TO 4:30 P.M.
4325 CEDAR HILL RD.
VLA? 4-MILE CIRCLE
ALMOST ½ ACRE
15 minutes to downtown
$5000 REDUCTION
Orig. $36,250 Reduced $31,250

IF YOU HAVE A GREEN THUMB

here is your dream mini-estate with fertile soil and immaculate fruit trees and berries, kitchen garden and modern greenhouse. Thousands of bulbs, flowering shrubs, ornamental flowering trees, all ready for spring and summer's riot of colour and foliage. Beautiful views of valley, mountain and ocean. That's the background for this LOVELY 2-BEDROOM, 1½-BATHS, FULL BASEMENT HOME with more rooms down, double garage and many custom extras. Don't miss it. See it Sat. with Mr. Clendinneng, 477-1841, 477-3462.

SOOKE OPEN HOUSE
5873 BLYTHEWOOD RD.
SAT. 1:30-4:30

You are invited to view this beautiful new home in Sooke. There are three bedrooms and an area of 1482 sq. ft. Sundeck, with fabulous view of Sooke Harbour. Price $30,900 ANNA KNOWLES — 477-1841 or 477-1250.

OPEN HOUSE
4544 MONTFORD CRES.
SAT. 1:30-4:30

Four B.R.'s designed to accommodate the larger family, with ease. Family room, 3 bathrooms, 2 fireplaces, sundeck. Inside very tastefully finished. F.P. $44,900. With excellent financing. For viewing any time call B. SIMONS 477-1841.

OPEN HOUSE
SAT. 1:30-4:30
724 CRAIGFLOWER RD.

Three BR family home, DR, LR with FP, modern kitchen, bath rm. Full bsmt. incl. laundry rm., lge. rec. rm. with bar and FP, workshop and bathrm. Easy to maintain lot. $27,500. For other details and prior viewing, please call: JERRY HUBERT 384-2740 or 477-1841.

OPEN HOUSE
SAT. 1:30-4:30
YOUNG — BEAUTIFUL
FULL OF SURPRISES

9633 Sharples Cres. — West on Weiler off Pat Bay Hiway. If you feel you must build a dream home, see inside this one first. Charming and entertaining living room, beamed ceilings here and the unusual dining room too. Two Bedrms on main floor plus two for guests or kids. Asking $30,900. Don't miss it. REMEMBER — WE TRADE — KEN HARVEY 656-2397

OPEN HOUSE
944 DUNSMUIR
ESQUIMALT
SAT. 1-4 p.m.

This 4 bdrm. basementless home is one of the best buys in the area. Nicely landscaped and large patio with BBQ, plus a lovely large kitchen. You must see the inside of this one to appreciate it. At $19,200, why pay rent? R. ESTLIN 477-1841.

OPEN HOUSE
SATURDAY, 1:30-4:30
842 DAFFODIL AVE.

Fresh as a daisy — lovely 2 BR full basement home! L shaped LR and DR with corner brick fireplace. Beautifully landscaped, completely fenced yard. Handy to transportation and park. Try your Down Payment on Price of $21,900. Could go CMHC financing. KAY GOODER 477-1841.

OPEN HOUSE
2226 BOWKER ST.
SAT. 1:30-4:30

This sparkling 3-bdrm. home is very close to Willows and Oak Bay secondary schools — complete with garage and fruit trees. For further information please drop in or call ROGER LUCAS 477-1841. Res. 592-2159.

OPEN HOUSE
SAT. 1 to 4 P.M.
2036 MELVILLE DR.
SIDNEY

1yr-old immaculate home with 3 BRs, large LR with brick FP and dining room with sundeck. Full basmt. ready for developing. Low cash down. Priced at $26,500. Call FRED HARROP 656-4738 or 477-1841.

OPEN HOUSE
SAT., MAR. 6, 1:30 TO 4:30
1126 FINLAYSON STREET

Clean, compact and convenient, this 2 BR full basement home is just right for a small family. Fenced lot with fruit trees. $21,900.
GEORGE ARGYLE 477-1841

5-MINUTE WALK TO CITY HALL

4-5 Bedroom, spotless condition. Big double garage, full basement. $26,600. call Marg or Don MacClement.

SECURE YOUR FUTURE

Live in this comfortable 2 BR home while you wait for the large 100x275 Industrial-zoned lot to appreciate in value, asking only $16,900.
ANNE MARIE BOLENDER
477-1841 Res 382-4865

WHY RENT?

When you could own this modern spotless 2 BR bung. It features a large LR and DR with gleaming hardwood floors. The spacious kitchen is a woman's dream and the bath is finished in easy care mosaic tile. A sewing room down is an added bonus or could be 3rd BR. For further information call
MRS. J. COWAN
477-1841 Res. 479-6792

FAMILY HOME

Take time out to see this 3 bedroom gem located on a quiet street in a country-like setting. Carpeted "L" Shaped living and dining room features an antique elm wall. Roughed-in rec room, 2 bedrooms and bath on lower level. All for $28,900. Call
HELEN HICKS
477-1841 or 592-0897
anytime

NEW YORK BOUND

Vendors lose your gain to this better than new 4 bdrm home; en suite plumbing; natural stone fireplace; floor to ceiling. Fireplace in the finished rec room. Extensive use of stone exterior plus many more extras. Close in. $37,900. Call
MRS. A. EDGINGTON
477-1841 or 477-4893

VLA — MARKET GARDEN ANIMALS

This 3 BR home of 1250 sq. ft. is spotless. The 2.11 acres of clear land with excellent soil is very rare. The owner is transferred making the financing flexible. Call MERVE COULTER 478-8796 or Block Bros. 477-1841.

10-MILE POINT
SEAVIEW

Three bedrooms Den. Luxurious seclusion. Beautiful landscaping one acre lot.
MARG OR DON MacCLEMENT
477-1841

250 HOUSES FOR SALE

8 VICTORIA OFFICES

BLOCK BROS. REALTORS

OPEN TO 9 — SAT. TO 5
ALL DAY SATURDAY
477-1841
3636 SHELBOURNE

NIFTY FOR THE THRIFTY

A home with a sensible design that you can afford, low down payment and a new CMHC mortgage will make a tenant a homeowner. 4 BR and a large kitchen complemented with a good sized sundeck overlooking a large garden area. Newly added carport and garden shed. A must see at $19,500.
CY MOREHEN 477-1841

SPLENDOUR IN THE OAKS

And mere words can't describe the beauty of this 4 yr. old, 3 BR cathedral entrance home, set high on a hill with view of the Olympics. Barbecue and separate workshop. Main floor has L shaped LR and DR with fireplace, 4-pce. bath, HW floors throughout. Basement has large rec room and 2-pce. bath. Sure to please at $27,500.
GEORGE ARGYLE 477-1841

NEW AND WAITING

For the family who need 3 BRs, LR with attractive fireplace. Large bright kitchen, 4-pce vanity bath, full bsmt with panelled walls and drive-in garage. A spacious home in a country setting in View Royal. Asking $28,900.
MRS. MURPHY
477-1841 or 592-0751

GORDON HEAD

Nearly new 3 BR home. Beautiful living and dining area with R.R. Fireplace in panelled feature wall. 2 more BRs, rec. rm with FP and bath R.I. in lower level. $28,900.
FRED WILLIAMS
656-5798 477-1841

ESQUIMALT DIST.

Good family home close to everything. Corner lot. Covered patio. Double carport. 4 Bdrms. LR with w-w. Eating area in kitchen. Insulated stucco exterior. Priced at $17,900.
LOUISE WILTERMUTH 477-6307

PLANNED PERFECTION

This 3 Bedroom, nearly new family home has all the extras for gracious family living. Spacious living room, separate dining room, master bedroom en suite. Full basement, large family room, 3-pce bath. Treed easy care lot. Reduced to sell $27,500.
FLO PELLING
477-1841 592-3271

ISLAND HOMES LTD.
2504 Douglas St., 386-7545

OPEN HOUSE
SAT. 1:30-4:30 P.M.
1861 HILLCREST
NEW WITH A VIEW

Very well planned 3-bedrm. home with en suite off master. Delightful "L" shaped living and dining rm. with stone F.P. Sliding glass doors leading to large covered sundeck over double carport. High roughed-in Bsmt. for 3rd bathrm., laundry rm., rumpus rm. and bedrm. Lovely treed lot. Close to school. Good terms. Listed at only $23,900. Be sure to see this one as it MUST BE SOLD. TRADES CONSIDERED. Ron Crow, 386-7545, Res. 592-4989.

PRIVACY???
PRIVACY???

Lovely modern SPLIT LEVEL home with 3 bedrooms, den, rec room, large living room, "L" dining rm and large kitchen. IMMACULATE CONDITION. On one acre of land. Try V.L.A. Full price $34,900 with terms. May accept trades. To inspect please call LLOYD ELLIS, 656-6222 or 386-7545.

COLWOOD
4 bedrms — 2 baths

Only 8-months-old and located on nicely treed lot in one of the best residential areas. Very attractive contemporary home with cathedral entrance. WW thru to "L" Din. Rm. with crystal chandelier. 4-star kitchen with auto dishwasher. Bsmt. planed for rec. rm., den and 3rd bath. Only $28,900. Ph. Morris Lund anytime 386-7545 or 479-6888.

RETIREMENT SPECIAL
NEW LISTING

2 bedrm home close in — choice area — double plumbing — 2 fireplaces — excellent basement — Sundeck over double carport. Only $28,900. Call Ron Crow anytime 592-4989 or 386-7545.

BROADMEAD BEAUTY
NEW LISTING

Like new 3 bedrm. de luxe home, charming in every way. Large master bedrm with full bath. Lovely secluded grounds. Double carport. Priced for quick sale at $45,900. Good terms. Call Ron Crow anytime 592-4989 or 386-7545.

X X X X X X X X X X
X BOULTBEE X
X SWEET X
X Realty X
X Ltd. X
X X X
X
YORKSHIRE TRUST AFFILIATE

CLOSE IN
IDEAL RETIREMENT
$16,900

Cute 2-bedroom, no step home, fireplace in living room, good utility, separate garage with workshop. Ideal for retired folks, as is close to Woolco shopping, buses, etc. Easy terms, around $3,000 down, balance to vendor, or try your terms. For further information please call: RON SCATTERGOOD 388-5561 anytime or 478-1974.

QUIET FAIRFIELD!
$23,950

This is an immaculate 2-bedroom home with CHARACTER. Features separate DINING ROOM, bright MODERN kitchen and en suite POWDER ROOM. Full basement has near new oil furnace. SUNDECK, patio and HOTHOUSE. Separate garage off back lane. GOOD FINANCING OFFERED. 386-2961 RUDY JUST Res: 658-5490.
Off: 386-2961 Res: 658-5490
National Trust Co., Ltd.

RETIREMENT
BUNGALOW
NR SIMPSONS-SEARS

Cosy living rm. with fireplace, two nice size bedrms, spacious eat-in kit., 4-pc. bathrm. Sept. garage and workshop. Hot water heating. No steps. Excellent condition. Price $17,500. Phone—
C. H. HOLLAND REAL ESTATE
620 VIEW. 385-0624 or 592-0619

MAPLEWOOD AREA
$27,500

Immaculate 3-bedroom home. Large living room with feature wall, fireplace and dining area. Modern cabinet kitchen with large eating area. 1½ baths, finished room in basement. By owner. 383-3246.

BEAUTIFUL
MURRAY DRIVE

See 2886 and call GRANT MACFARLANE to view this WATERFRONT 3 bedrm. 2 bathrm home; 2 garages. Full basement. Sloping down to water. VIEW AND SECLUSION. Phone 386-7545 anytime. Island Homes Ltd. 386-8093.

SEABOARD CONSTRUCTION LTD.
Spec and Contract Home Builders
Call 652-2578, 478-5438

250 HOUSES FOR SALE

N P
O R
R I
Y & C
B E
ASSOCIATES LTD.
1314 Quadra St. 385-2458

OPEN HOUSE
1037 VERINDER AVE.
SAT. 2-5

Quiet cul-de-sac location on St. Charles-Rockland area view lot. Large attractive living rm with fireplace, small dining rm. Modern kitchen with nook. Two bedrooms. Finished rumpus rm. (or studio) in high basement. Drive-in garage. This home has just been listed and will sell quickly. If this is the area where you want to live, don't miss it. You may have to wait a long time to find another. Immaculate! $25,500. Don Bacon in attendance. 385-2458.

OPEN HOUSE
714 ROCKHEIGHTS
SAT 2-4:30
PRESTIGE HOME

Spacious living-dining rm. kitchen with view, ceiling and lazy susan. 3 ample sized bedrms. Large 4-pc. vanity bathroom, huge rec. room with F.P. Perfectly landscaped lot, 80'x110', patio, carport. Bank appraised on a cost replacement basis at $32,000. $24,000 new 1st mtge available.
MRS. CONNIE REYNOLDS
385-2458 or 592-3006

BEST BUY IN TOWN
$16,900

18-year-old, no-step 2-br. stucco bungalow near Oak Bay border. Spotless condition. Handy to bus and shops. Easily maintained lot. Low taxes. Just right for retired folks. Clear title. Terms to suit. Don Bacon, 385-2458.

HOME AND INCOME
FANTASTIC VIEW

De luxe owners 2 br. apartment (with privacy) plus four rental units. All in excellent condition — like new! This property really HAS SOMETHING but you must make an appointment to view. Just a "drive-by" is a waste of time. $48,500. Don Bacon, 385-2458.

BUY ME—$2,000 DOWN

A large bargain. I have been newly decorated thru-out. Panelled L.R., large D.R. and Den. Big elec. kit. 2-pc. up. 1½ bath. Drive-by 529 Springfield Rd., asking $17,900. NHA financing available. 9¾% Call Ted Chartres, 385-2458, Res. 385-5668.

4 BEDROOMS
NHA
LOW DOWN PAYMENT
4330 CEDAR HILL RD.

This four-bedroom home should be completed within 2 wks. It has a large living rm., walnut panelled raised fireplace, large dining rm., kitchen with table space, 3 bathrooms with vanities and coloured fixtures. Wall-to-wall carpeting throughout. $25,250 1st mortgage at 9¼% B.C. Second of $5,000 available. Full price $31,000. B. Price, 385-2458.

GORDON HEAD

Exclusive listing. New on market. High location. Gardener's delight. Secluded. A one-owner home. MINT condition. Homey home. Spacious L.R. with outstanding fireplace and planter, sep. dining rm. with sliding glass doors onto sundeck. Large kit. with eating area. 3 bedrms — 1 extra in base. Rumpus rm. Drive-in garage. Immaculate. Clear title. Full price $28,000. Call Doris Adams, 386-2248 or 385-2458.

EXECUTIVE HOME
FABULOUS VIEW

Self-contained in-law suite. A truly delightful 2-br. home, planned and built to take full advantage of the fabulous view from the ridge above Cordova Bay. Call Glen McGregor, 385-2458. Res. 477-3675 to view this exceptional property.

CORDOVA BAY
BRAND NEW

A really delightful brand new, 3-br. home on a wooded lot on a quiet street. Excellent financing, and the B.C. Gov't grant or 2nd Mortgage is available. Call Glen McGregor, 385-2458, Res. 477-3675 for full particulars.

9% FINANCING

3 - BEDROOM MEDITERRANEAN STYLE: Carpets, sundeck and carport, full basement for expansion, near completion. Drive by 2870 HAGEL ROAD in Colwood. $28,900.

ALSO 2 BEDROOM HOMES: Full basements and fireplaces. Finish yourself — 2 more bedrooms and recreation room in lower level. Near completion. $23,900. Drive by 3141 METCHOSIN ROAD.

BUY DIRECT
RIDLEY BROS.
DEVELOPMENT CO. LTD.
478-2856 478-2944

OPEN HOUSE
1:30 to 4:30
Saturday, 6 March
1046 Topaz

Solid, older family home, made of brick and stone. Large sunny kitchen, 4 big bedrooms. Spacious living room and dining room with fireplace. Close to schools, transportation and shops. Would suit large family. Asking 21,900. Ray Morrison, City Brokerage, in attendance. 386-3547.

COLWOOD—SEAVIEWS
$31,500

On a no-through street not far from Royal Roads. Close to a long sandy beach. 3 bdrms. Separate dining room. Views from kitchen and living room. 2 fireplaces. 2 bath rooms, possible in-law suite in bsmt. Private warm workshop. Corner lot. Landscaped. To view call Shirley Wilde of Rex Hughes Agencies, 478-1729 or res. 478-2459.

$20,500
YES, THOSE

Large rooms you've been looking for are here in this sturdy, bedroom plus older home. 1400 sq. ft. of comfortable living area, new wiring and furnace, full high basement and low heating costs. Due to its location in the Mayfair area this property could well be the best investment you could ever make! To view call
WILL SHEPPARD
383-4141 592-0878

CITY TRUST

TWO-BEDROOM BUNGALOW — OLDER FULL-BASEMENT STUCCO BUNGALOW, MODERN KITCHEN, 3-PC. PEMBROKE BATHROOM, ATTACHED GARAGE, GREENHOUSE AND TOOL SHED. CLOSE TO SHOPPING CENTRE AND BUS. $11,500

DUPLEX
TWO BEDROOMS EACH SIDE, LIVING ROOMS WITH FIREPLACES. CLOSE TO LARGE SHOPPING CENTRE AND BUS. $35,500
NEIL A. FRASER
777 DOUGLAS ST. 383-9843

Langford $15,900. Family home of 3 bedrms and large den. Part bsmt. with OOM heat. Workshop. Patio. Fenced yard, on no-thru street. Shirley Wilde or Rex Hughes Agencies, 478-1729 or res. 478-2459.

DIRECT FROM BUILDER

New, 2-storey, 4-bedroom French Provincial with basement. Fully developed lot on sewer. An elegant home in 10-Mile Point area. Trades accepted. 592-0662.

SUBURBAN SPECIAL

3 brs., fully modern, 2½ yrs. old, stucco. Excellent floor plan, OOM. List price $15,750. Offers please. Mrs. LaLonde, 384-6758. Rex Hughes Agencies, 478-1729.

EXCLUSIVE

By owner, duplex plus basement rooms. Fine sea and park. Drive by 25 Cambridge. Phone 477-5633 for appointment. $32,500.

$17,900 FULL PRICE. LARGE family home, fireplace, basement, immediate possession. Ruby Holden, 642-5654 or 478-6669. Goldstream Properties.

$9,800 FULL PRICE NEAR WOODWARD'S. 2-bedroom bungalow. Excellent holding property. Ruby Holden, 642-5654 or 478-6669. Goldstream Properties.

3 BEDROOM WATERFRONT HOME, 2926 Leigh Rd. $26,000. 385-3967.

250 HOUSES FOR SALE

R
R R
RITHET R R AGENCIES
R R
R
R
R
R
LIMITED
714 FORT ST., VICTORIA
382-4251

LARGE ENOUGH TO COVER THE MARKET
SMALL ENOUGH TO GIVE YOU PERSONAL ATTENTION

BANK STREET

2-bedroom stucco home. Living room. Dining room. Cabinet electric kitchen. Full cement basement with extra room. OOM heating. Nice corner lot close to all conveniences.
Asking $22,900
E. WILKINSON, 382-4251 anytime.

!! FOR SALE FOR SALE !!
"COUNTRY LIFE"
"GOLF CLUB"
Lovely "Post and Beam"

Space for family living, possible five bedrooms. Extra spacious living and dining room, super mahogany kitchen, with eating area. Two de luxe fireplaces, 2 bathrooms, plus finished 30x14 family room. $34,500 full price. For full details dial Fred Campbell, 382-4251 anytime.

NEAT NO-STEP
BUNGALOW — $22,950

Close to shopping centre and transportation this home has many fine features. The LR has panelled wall with fireplace, DR leads to outside patio, new cabinets in kitchen, utility sewing room, 2 bedrooms plus a third hidden upstairs over garage, ideal for student or den.

To view this immaculate property call:
PEGGY CAMPBELL — 382-4251

FERNWOOD — HAULTAIN

A nice two-bedroom, full-basement home on a large lot. Priced at only $17,900. Call Dave Taylor or Bill Sidhu at 382-4251.

ESQUIMALT
$17,500

4 BRs plus one in full basement. Large kitchen. Close to all school levels.
MRS. PAT JONES — 386-1616

2 BRAND NEW
OAK BAY LISTINGS
1. SOUTH OAK BAY

Inspect this attractive, immaculate home today. Spacious bright living room, separate dining room, functional kitchen with excellent eating area. Two large bedrooms and all extra in the high basement. New furnace, wall-to-wall broadloom throughout. Drapes in main rooms, frig and stove included in the end price of $26,900 with good financing. Please call:
BETTY SHEA — 592-9213

2. NORTH OAK BAY
$25,500

Spotless three-bedroom bungalow. Gracious well-proportioned rooms. Wall-to-wall broadloom. Party-size rec. room with bar. Prime location close to all services. Please call:
BETTY SHEA — 592-9213

10 ROOMS
19 ACRES
TUDOR STYLE

Located between Mill Bay and Duncan on Highway. Living Rm. 30'x25', rec. rm. just as large, cozy den with fireplace, dining rm. 25'x30', all with superior parquet floors. Up-to-date kitchen and breakfast nook. Matching fridge, freezer, built-in oven, table-top range and dishwasher. Up the handsome staircase to four bedrooms and sewing room all with wall-to-wall broadloom. 2½ beautiful vanity bathrms., workshop, 200 Amp power service, automatic oil fired hot water perimeter heating, abundant water remarkable clear, soft and pure. 4 box stalls for horses and 3 cow stanchions, ample barns and storage.

SUITABLE FOR PRIVATE SCHOOL, BOARDING KENNELS OR TRAILER PARK WITH SUBDIVISION POSSIBILITIES PRESENTLY USED AS SINGLE FAMILY DWELLING. COULD BE DUPLEXED.

PRICE $85,000
TERMS ON REQUEST
ERIC A. MACFADYEN
382-4251 Anytime

GORDON HEAD

3 bedrms., living rm. with W-to-W Broadloom, lovely modern kitchen with eating area or family rm.
ONLY $23,500
TERMS OR REQUEST
BILL SIDHU OR ERIC A. MACFADYEN
382-4251 Anytime

MARIGOLD

2 Bedrms., living rm. finished in knotty pine, family kitchen and large utility. Oil-o-matic hot air heating. Drive-way to large garage and workshop. Level lot with 65' frontage. Not crowded by close neighbours. Ample parking for two or more cars.
REDUCED TO $16,800
TERMS ON REQUEST
ERIC A. MACFADYEN
382-4251 Anytime

CEDAR HILL
COSY HOME
QUIET STREET

You will fall in love with this spotless little charmer. 2 bedrms., living rm. with fireplace, spotless kitchen, utility, all on one floor. Oil-o-Matic H-4 Water heating.
NO STEPS — SEE IT TODAY
IDEAL RETIREMENT HOME
NEAR BUS AND SHOPPING
ASKING $17,900
TERMS ON REQUEST
ERIC A. MACFADYEN
382-4251 Anytime

C. J. McLEOD
REALTY LTD.
2230 OAK BAY AVE.
598-4567

CLOSE TO BEACH
$24,500

Fairfield is a favoured retirement area. Visit this lovely, bright older home with me and you will understand why. The reception hall, living room and dining room retain their original natural dark beams and panelling. There is a huge stone fireplace. The kitchen and bathroom are as modern as today. The two bedrooms are spacious and there is a basement that is absolutely immaculate with an additional unfinished room. Separate garage and an attractive fenced in back garden.

CLOSE TO
RACQUET CLUB
$29,900

Popular Gordon Head — quiet treed cul de sac — a sparkling, beautifully maintained home of three bedrooms, living room with fireplace. Dining room opening to large sundeck. Extra bedroom or den plus potential for lots more development in high bright lower level.
Both of these homes are really a pleasure to show. Call Mrs. Hart or Mrs. Watson — 598-4567

TUFFREY and MILLS
LTD.
Real Estate and Insurance
1119 Blanshard St.
386-7737

LAKE HILL AREA
1085 NICHOLSON

Looking for nearly 1300 feet in a no-step home, in a nice area? Then let us show you this charmer. Has 3 bedrooms, living room with fireplace, dining room, kitchen with storage room off), large utility room plumbed for washer and dryer, loads of cupboard space, carport and patio off dining room. This newly decorated home can be yours. JUST CALL LEW DALLMORE OR DON HANNAH AT 386-7737 OR RESIDENCE 479-1422 OR 477-4339.

OAK BAY IS NICE
SO IS GORDON HEAD

But do not overlook all the other nice areas in our town. Here is a dandy family home of six spacious rooms, plus many extras. Utility off the attractive electric kitchen, two fireplaces, double plumbing, full basement with double drive-in garage. One floor 1672 sq. ft. Wide lot, shade trees. Reasonable taxes, choice area. $8500 will handle, or clear title for cash. Price $32,700.
MARCONI REALTY
386-3941

PAYMENTS LOWER THAN RENT on quiet cul de sac, in south Sidney, near ocean. New maintenance-free home. Beautifully finished, fireplace, 2 bedrooms, large living and dining room. $19,900. Builder, 656-3692.

250 HOUSES FOR SALE

8 VICTORIA OFFICES

BLOCK BROS. REALTORS

1800 BLANSHARD, 386-3231
OPEN TO 9 — SAT TO 5

FINE FAMILY HOME

This 4-bedrm. home is IDEAL FOR FAMILY LIVING. Full basement, sundeck, easy-care lot. Beautiful park close by for FAMILY FUN. We trade, so use your equity to purchase this lovely property. Asking $24,900. DAVE GIBSON at 386-3231 or 388-5647.

NEAR WOOLCO

Freshly painted, 10 years old, 3-bedroom home close to shopping, schools and transportation. Full basement. Landscaped lot. Could be low down payment to $21,950. A price hard to beat. BOB KEELING, 386-3231 — 383-3860.

ECONOMY SPECIAL $18,200

3 bedrms., full high cement basement. Picture fireplace, electric kitchen, driveway with separate garage all combine to make this the week's best buy. Located 1½ miles from city hall and available on very easy terms. ALBAN BOWERS, 479-5693 or 386-3231.

IF YOU INSIST

on the best of quality, character and value for your money. See this charming home in the Gorge area. Spacious bedrms. Lovely LR and DR. Landscaped 104x125 lot. DON LAYMAN, 386-3231, 385-0287.

GORDON HEAD
EXECUTIVE

De luxe 3-yr.-old VLA approved home on ½ acre in prime area with 9 beautifully developed rooms. Picturesque iron fence fronts a winding driveway to double carport. FP $38,500. RUSS McDOWELL, 386-3231 — 382-7930.

HANDYMAN'S SPECIAL

Situated in Esquimalt close to all amenities, makes ideal starter home, has comfortable LR with beamed ceiling with stone FP. Family sized kitchen with pantry off, 3 bedrooms. Oil hot water heating. Asking $18,000, try your trade. RUSS FITZSIMMONS, 386-3231 — 477-2412.

CHARACTER AND CHARM
LANDSDOWNE, FOUL BAY

This lovely character home is just what discriminating buyers want. Expensively carpeted throughout over oak, large gracious LR and DR, 3 big bedrms. and large family room plus a full bsmt. with an entrance to an enchanting and very secluded big garden with lovely cedars, fruit trees and wisteria. Ideal for garden parties and entertaining. Only $32,000. View by appt. only. JEFF CHALK, 477-8274.

INSULT US WITH OFFERS

One acre, valley view, creek and trees. 8% financing. Solid 12-yr.-old stucco, 2-BR home with basement and garage. D. B. TAYLOR, 386-3231 or 598-4138.

LANGFORD $12,000

Nice, clean, 3-bedroom home on .44 acre close to elementary school. Gross taxes only $58. Call BOB KEELING, 386-3231 — 383-3860 anytime.

LARGE FAMILY HOME

Modern, 5-bedroom, 1½ baths. Excellent rumpus room. Located on quiet dead-end street near Tattersall and Quadra. Interior must be seen to be appreciated. Full price $26,900. J. COCKRILL, 386-3231, 385-4230.

LANGFORD

This 3-BR home compares favorably with any home at $17,500. Walk to schools, church. Big lot. Trees surround but house gets sun. Only 7 yrs. old. F. CRAIG, 383-1671, 386-3231.

ESQUIMALT
ROCKHEIGHTS

This home, situated in the Uplands of Esquimalt, is priced at $29,950. Modern family home, lots of space for a growing family. With a substantial down payment owner will carry the financing. Living room, dining room, 3 bedrooms, 2 bathrooms, rec. room, sewing room, drive-in garage and part basement. FRANK NEILL, 386-3231 or 479-3946.

TTTTTTTTTT CCCCCCCCC
TT CC
TT CC
TT CC
TT CC
TT CCCCCCCCC
TT CCCCCCCCC

TOWN & COUNTRY
REALTY
LTD.

Town and Country Shopping Centre
3517 Douglas St.
382-7276 — 24 Hrs.

"OWNERS" OPEN HOUSE S.O.S.! HELP! MAYDAY! Drop in anytime and see 836 BLAKENEY PLACE. The owners HANS & FRIEDA WAELTI welcome you. Directions: Left on Walema off Cordova Bay Rd., to Beckton, Polson Terrace and you cannot miss. 12 yr. old high basement bungalow (1200 sq. ft. main). With large dble. carport plus drive in garage. High view ½ acre. (142x105) lot overlooking sea and islands. Any reasonable offer considered on REDUCED ASKING PRICE OF $28,900. RON CANNON Res: 658-5500 or 382-7276 (24 hrs.).

EXECUTIVE

Spectacular, immaculate home near Univ. Heights. 3 large bedrooms, 3 bathrooms, sauna, lower level complete finished with rumpus rm., bar and other rooms. Ideal for separate suite with private entrance. Full Price $65,000. Financing avail.
A. KLENMAN — 592-1121

GORGE AREA

Bright, sparkling, spotless 2-bedroom home. Lovely kitchen, large living room and dining area. Full basement. All new Harding Carpet, wall-to-wall. This is a bargain at the asking price of $21,500. Phone B. RALPH, 382-7276 Anytime.

"MOVE OUT!"

Have your own garden, lawn, fruit trees, lily pond, fenced yard for kids or your dog. Lovely, spotless 3-bedroom bungalow ready to move into. Quick Possession. You'll fall in love with this one. If your starting or retiring—try your down payment and finance the balance. S.P. $18,975. To view call B. LUDLOW, 592-7759.

FAIRFIELD SPECIALS

2 smart 5-room bungalows. Spacious, renovated, clean and attractive with basement and OOM heating. Both within 2 blocks of sea, shopping centre and schools. Take your pick at the bargain price $22,900. To inspect call B. LUDLOW, 382-7276 or 592-7759.

COUNTRY EXECUTIVE
4 ACRE
3 OR 4 BDRMS.

Designed for the professional who needs to entertain. Picture book setting of trees and drive. Exceptional features and carpets throughout. Full basement. 3 bathrooms. $43,000. Shirley Wilde of Rex Hughes Agencies, 478-1729 or res. 478-2459.

BY OWNER, SPACIOUS 3-BEDROOM, basement, clear title, 8 years old, $26,000. Reasonable terms. 463 Ker. 385-6161.

250 HOUSES FOR SALE

NEWSTEAD
REALTY
LTD.
JUNCTION CENTRE

1637 FORT STREET 382-8117

METCHOSIN
OVER ONE ACRE
VACANT

Lovely fenced property on city water and power within the 10 mile circle. Large 2 bedroom home, shutters, huge living room with fireplace, panelled mahogany kitchen, washer, dryer hook-up, separate garage. (Perfect for VLA) Full Price $20,800 and terms may be arranged.
RON SEDGER
382-8117 or 479-3673

NEWSTEAD REALTY LTD.

GLANFORD PARK
NEW ON THE MARKET

Offering for the first time this charming 10 year old 3 bedroom no-step home. This spotless little home has a fenced yard and is located close to everything. Full price $17,500 with good terms. To view or for further information phone.
RON SEDGER
382-8117 or 479-3673

NEWSTEAD REALTY LTD.

COUNTRY LIVING
1½ YEARS OLD

Located within the 6½-mile circle, this 4-bedroom spacious home is a must. Large rumpus room with open stairs and feature stone wall. Large 9¾% mortgage. Asking $29,600.
MRS. V. ROBERTS
382-8117 or 592-2171

NEWSTEAD REALTY LTD.

INTERESTED IN
FAIRFIELD?
HOMES FROM
$18,900 to $45,000

Pick your price range. Call me! At $18,900 a charming 2 bedroom home located near the sea on a quiet corner. Living room with fireplace, separate dining room, basement. Front trees, garage. Flexible financing.
PAT SEDGER
382-8117 or 479-3673

NEWSTEAD REALTY LTD.

HOME FOR
MODERN FAMILY

Yes indeed, spotless 3 Bdrms., living room with fireplace, very bright kitchen, eating area, tiled bath. Ideally situated amongst good homes and neighbourhood plus quiet street. Asking $24,500. To view call:
BEN PARENT
382-8117 OR 382-5219

NEWSTEAD REALTY LTD.

DRIVE BY
1162 BEWDLEY AVE.

Then call my agent MARY FRASER to view this charming, spotless, family home with DOUBLE GARAGE, plus TRAILER or BOAT GARAGE.
—5 Bedrms.
—5 Star kitchen
—Large play room.
—Rec room, 28x14.
—Low taxes.
Close to Arena, beach, park, shops, schools and bus. Who could ask for more?
382-8117 RES. 384-5604

"Complete Real Estate Service
Across Canada"
MONTREAL TRUST

1057 Fort Street 386-2111
Sidney — 656-3924

OPEN HOUSE
1248 McKENZIE (Off Cook)
FRI. and SAT. 2-4:30 P.M.

4-bedroom family bungalow, stucco Ext., beautiful oak Firs., open fireplace, large sep. living room, modern kitchen and full size Bsmt. Immediate possession. Well priced at $23,900.
D. BECKNER
386-2111 598-1391

OPEN HOUSE
SAT. 1:30 to 4:30
2550 MUSGRAVE
$26,200

Please see display ad. Business Page FRI., TIMES AND SAT. COLONIST. Prior viewing — phone:
BILL TYSON
386-2111 477-4437

OPEN HOUSE
SAT. 2:00-4:30 P.M.
2500 MOWATT ST., OAK BAY
$24,950

Charming no-step, two-bedroom home in a choice retirement area. The pick-like setting lends itself to either easy upkeep or a green thumb. Handy to bus and shopping. Retireds could be very happy here.
J. C. (Cliff) GAY
386-2111 592-4633

OPEN HOUSE
2885 QUEENSTON AVE.
LOWER LANDSDOWNE
SAT. 1:30-4:30

Excellent value. Modern, one-owner family home in immaculate condition. Lovely L-shape living room and dining room, large rec room. 3 bedrooms, full basement. Asking $26,950.
RON MacDONALD 386-2111

SIDNEY BUNGALOW

Owner transferred to Edmonton. Must sell this attractive well-laid-out bungalow with carport, large fenced lot, near the sea and convenient to schools. Asking $22,950.
GEORGE HOWARD
656-3924 656-2976
SIDNEY BRANCH

SIMPSONS-SEARS

White stucco 2-bedroom, no-step bungalow. Ideal starter or retirement close to all services. Try your offer. Full Price $14,900.
D. BECKNER
386-2111 598-1391

DUPLEX SIDE BY SIDE
653-655 GRENVILLE, ESQ.

Two bedrooms each side, living room with fireplace. Total rents $250, $18,000 mortgage. Asking price $27,500.
Call TREVOR MILSTED
385-1171 or 386-2111

UNIVERSITY AREA

5-Bedroom, 2 are in high basement, rec. room, sep. dining room, sundeck, carport, quiet street, near all schools and plaza. $30,900. Large 6¾% mortgage.
ART PEAKER
477-3957 386-2111

CEDAR HILL X RD.—

Executive split level home located in cul-de-sac. Custom built featuring 4 bedrooms, den, rumpus room, split rock fireplace, heavy shake roof, 2 bathrooms (5-pce. en suite) wall-to-wall carpeting on two levels. Many more extras in this fine home.
Asking $39,900. Please call
D. BECKNER
386-2111 598-1391

! ! BUILD ! !

For safe, DEPENDABLE, trouble-free building see VICTORIA CONSTRUCTION. We design and arrange financing on your lot or ours. MANY YEARS OF PROVEN EXPERIENCE. Trades and owner participation considered. Call us and discuss your needs — no obligation. Phone 386-6601, 477-9362

CUSTOM BUILT

Home on your lot or ours at the most competitive and reasonable prices. Financing available. Trade-ins considered. Phone KASAFI CONSTRUCTION CO. LTD., 386-6191.

BY OWNER, 2 BEDROOMS, FULL basement, roughed in for bedroom, rumpus room, attached garage. Gorge. $20,900. 388-5902.

PLAN TO BUILD NOW — YOUR LOT OR OURS. WE WILL HELP YOU PLAN
PINE HOME BUILDERS, 477-3981

250 HOUSES FOR SALE

MEARS
OAK BAY REALTY
LTD.
2188 OAK BAY AVE.
OAK BAY VILLAGE
598-3321

OAK BAY SOUTH
LARGE FAMILY HOME
BEAMED CEILINGS

Located on a large 78x150 lot on a quiet street this fine older family home has 5-bedrooms and a den. Living room and dining room, both very large, with beamed ceilings. Oil hot-water heat. 2 complete bathrooms. Full high basement. 2 garages. Asking only $29,500.
JACK MEARS, 598-3321.

OAK BAY
CLEAN, COMFORTABLE
$26,900

No cleaning, patching, remodelling or replacement required here. Good carpeting in ENTRANCE HALL, THROUGH HALL, LIVING ROOM. Sparkling wood floors in DINING ROOM and the THREE BEDROOMS. The four-piece bathroom is very nicely finished, wall-tiled around tub with matching tile on vanity. There is a modern cabinet kitchen with BRUNCH AREA. Add to above, a full basement with a panelled room down; an easy to care for lot; EASY ACCESS FROM STREET TO A BOAT PAD behind the house; and you have good value in good area for $26,900. Appointments to view by phoning B

260 CONDOMINIUMS FOR SALE

Opening of

A LOW PRICED

TOWN HOUSE

in Greater Victoria

SUNDAY, MAR. 7, 1-5

3-bedroom town house, 1,130 sq. ft. space, no steps, private courtyard, wall-to-wall carpet. Private patio. Full Price $16,900. Down Payment $900 plus $1,000 Gov's Grant, monthly payments $140 P.I.T.

Common expense $13 per month, including water, insurance, cablevision and operation of common property.

ONLY 3 LEFT

3274 RUTLEDGE ST.

between Douglas and Quadra

STS.

DANISH DESIGNERS AND BUILDERS LTD.

Kaj Leo Pedersen

382-8313

263 GARAGES FOR SALE, RENT OR WANTED

WANTED — GARAGE WITH lighting. 12x20. Colwood or Esquimalt. 386-2379.

265 HOUSES WANTED TO BUY

DOES YOU HOME QUALIFY?

Have clients for the following:
1. 2-bedroom home around Service or North Dairy area. Priced up to $22,000.
2. 3 bedrooms, basement, in Esquimalt, up to $25,000.
3. Hillside shopping area. Two bedrooms, basement (not necessary) up to $17,000.
4. North Oak Bay, 3 bedrooms, basement an asset. Up to $40,000.

These are anxious clients well screened. If your home would fit, please call 386-2655 anytime, ask for JOHN MOLYARD, Mayfair Realty Ltd.

CASH IMMEDIATELY FOR YOUR HOME WITH POSSESSION NOW OR AT A LATER DATE TO SUIT YOU. W. FREBOLD, 385-9741 OR 592-1541. J. A. HENDERSON REALTY LTD.

WANTED!
FAIRFIELD AREA

Small 1- or 2-bedroom bungalow not over $25,000. Would like to take possession within 60 days or later if necessary. For an appointment to inspect your home call my agent, MR. H. HEGEN, of NATIONAL TRUST CO. LTD., 3108 Stelloscone Street. Off.: 386-2961, Res.: 385-8895.

YOU LIVE IN OAK BAY

But if you are thinking of selling call me. National Trust Real Estate Departments across Canada are in contact with many people wishing to locate in this pleasant residential area. For further information, without obligation, Call: JUNE BOUGHTON — Res. 385-4168. National Trust Co. Ltd. — 386-2961.

HAVE BUYERS FOR
4 Bedrooms, Gordon Head area. Up to $40,000.
2 Bedrooms, Brentwood area. Up to $28,000.
2 Bedrooms in Elk Lake or Brentwood area. Up to $20,000.
WILLIAM SANDERS, 386-1361
CANADA PERMANENT TRUST

GUARANTEED!
If your home is $18,000 or less and is suitable for rental or renovation my client will buy it for cash to you. Now.
IRENE DALZIEL.—388-6231 or 384-8692 AFTER 5 P.M.
ISLAND PACIFIC REALTY

I HAVE A CLIENT WHO REQUIRES a modern home, preferably with a view in the Brentwood Area. L-shaped, flying room acceptable, must have basement. Around $21,000. Call MR. STOTHERS, 386-5231 or 658-5285 if you can help. Block Bros. Realty.

CASH CLIENTS
1 $45-$65,000 — 2 bdrm. or more, Rockland to 19 Mile Point to 6 mths. possession, some seclusion.
2 $30,000 range — Oak Bay — 2 or 3 bedrooms.
C. WARREN 383-3495 or 384-9798
P. R. Brown & Sons Ltd.

URGENTLY REQUIRED
FOR CLIENT ALL CASH TO $45,000 VIEW PROPERTY, MIN. 3-BEDROOMS, BSMT., RANCH STYLE OR ROYAL OAK, CORDOVA BAY PREFERRED. EARLY POSSESSION NOT ESSENTIAL. DIAL 384-8601, ROY BINCHCLIFFE, BROADVIEW PROPERTIES LTD.

CLIENT ARRIVING
MARCH 15

Require 3 BR, Rec room. Basement. Somewhere within ½ mile Uvic. Price within $24-27,000. Call JAMIE MacGREGOR 477-8165 or Block Brothers, 477-1841.

WANTED: FURNISHED OR UNFURNISHED HOUSES for investor client, preferably under $30,000. Quick service, no obligation. F. SHERWOOD or DON LAYMAN, 386-3231 anytime. Block Bros. Realty Ltd.

OAK BAY OR FAIRFIELD

2-Bedroom home, basement desirable, not over 30 years old, wanted immediately for cash. TED SMYTH, 386-1361 or 477-5617.
CANADA PERMANENT TRUST

HAVE SERIOUS CLIENT FOR 2-bedroom home. Any good area. Must have fireplace. Can do some repairs. Large lot, $15-$20,000. Fast action. Call Phil Strul, 383-6867. Quadra Realty Ltd., 385-1431.

I HAVE BUYERS FOR OLDER homes in need of repairs, regardless of price in Oak Bay or Fairfield. Call Ted Charters, 385-2408 or 385-5598. Byron Price and Associates Ltd.

CASH FOR YOUR 2 OR 3-bedroom home with or without basement in any good district. Fast accurate appraisals. Call Jim Hanson, 479-5910. Metropolitan Realty Ltd.

I WILL BUY YOUR 2 OR 3 BEDROOM home immediately for cash if it's suitable for rental purposes. For fast action call my agent J. LOGIERO at BLOCK BROS. REALTY anytime, 386-5231.

Duplex or home with proper suite in basement, up to $40,000. Convenient to bus, shops and elementary schools. Frank Beamish, 385-2473. Johnston and Co. Ltd.

3-bedroom, basement home, Oaklands or Jubilee area.
BERT NEEDS—385-2481
Swinerton, Stewart Clark, Ltd.

WANTED FOR VLA CLIENT — 2 or 3-bedroom home on 4/10 acre or more. Up to $20,000. FRED SUTTON, 658-5104. J. A. Hegierson Realty Ltd., 385-9741.

PRIVATE, 2 OR 3-BEDROOM home with basement in Gordon Head or Oak Bay, around $21,000. 477-1933.

CLIENT REQUIRES 2 OR 3-BDRM. house in Oak Bay or Fairfield. M. Braithwaite, 384-9505, Res. 592-6655. Financial Survey Ltd.

3-BEDROOM, NO-STEP, HOME (Wheelchair client) up to $45,000 — possession June 30. Mr. Baxter, 385-2471, Johnston & Co. Ltd.

NO AGENTS, UNDER $15,000, 1 OR 2 bedrooms, basement preferred. 386-5943.

2 OR 3-BEDROOM, VLA QUALIFIED CASH PRINCIPALS ONLY. VICTORIA PRESS, 1908 Ms.

268 LISTINGS WANTED

LIST YOUR SHAWNIGAN LAKE property with the girl who knows property value, where to go, and can show by land or waterways. Edith Gutemar, 479-1667 or Res. 479-5627. By the Lake, 743-3566. J. H. Whittome & Co., Royal Oak Branch.

LISTINGS WANTED IN
Langford, Colwood, Metchosin Area
REX HUGHES AGENCIES LTD.
478-1739

2 (OR 3) BEDROOM HOMES IN Rockland or Oak Bay. No obligation. Leverton Rlty., 385-8012.

270 EXCHANGE REAL ESTATE

BUILDER'S OWN HOME
In Shirley, 1500 sq. ft. non-basement, many extras, dishwasher, intercom, three bedrooms, den and sewing area. Asking: $13,500 with equity of approximately $9,000 — vendor interested in trading on part or whole equity for mortgages, agreements, lots, car, or what have you.
BILL KNOWLES 385-7761
D. F. Hanley Agencies Ltd.

6 SUITES

I have a well-located self-contained 6-plex in good condition with garages. Vendor needs a house in any condition with or without mortgage. The balance can be arranged.
DIRK OKKER — 478-4561 Eve.
Swinerton, Stewart, Clark, Ltd., 385-2481

HOME IN VERNON, SELL, RENT or trade. By owner. 382-2047.

271 LOTS FOR SALE

SPRING — SUMMER
1971
(13)
SEWERED LOTS
SEAVIEW — HILLSIDE
ISLAND HIGHWAY AT
DAVIS ROAD
LADYSMITH CITY
SEE OUR SIGN
BUILD YOUR OWN HOME
OWNER WILL ACCEPT
THE SECOND
MORTGAGE FOR YOUR
LOT
GEORGE RANDALL — 477-4280
S W INERTON, STEWART CLARK, LTD.
385-2481

SEAVIEW LOTS

HIGH CORDOVA BAY
LOCHSIDE DRIVE
75x152, $8,800
120x88, $11,700
130x194, $18,000
GEORGIA PARK TERRACE
98x120, $13,200
WINTERBURN
80x120, $11,500
SOLD, $11,600
88x139, $11,900
SOLD, $11,600
CATALINA TERRACE
Irregular, $11,500
Irregular, $12,500

BAKER VIEW
HIGH DONCASTER
A few lots left.
$8,900 - $10,900

BUSTER EALES
388-4294 ANYTIME
D. F. Hanley Agencies Ltd.
(Oakland Branch)

NOW SELLING
SEAWOOD TERRACE
Off Ferndale at Tyndall

17 BEAUTIFUL LOTS
Seaview
Trees
Seclusion
NHA approved
$9,500 — $14,600
plus
¾ acre waterfront

DRIVE OUT AND SEE
For more info.
OLYMPIC HOMES LTD.
Don Butler Peter Margetts
386-8385

1 Beautiful treed building lots located in Sidney. On sewer and water. Will qualify for NHA. Priced from $5,950 to $6,500.

2 Duplex zoned level lot in Langford $8,700.

3 An excellent light industrial site, appx. 11,000 sq. ft. on Rose St. near Woodwards. All reasonable offers considered on the asking price of $28,900.

For further details on either of the above lots please call:
BILL SIDHU or DAVE TAYLOR
382-4251
RITHET AGENCIES LIMITED

BE FIRST WITH

A B C

A BERNARD & CO. LTD.
Fort and Broad 384-9535.

IN THE UPLANDS
Nicely treed 115x302 lot with partial seaview. Excellent location and should sell quickly at
$26,500
Mr. Belcher 384-9535, 382-2848 res.

3 SEWERED LOTS

Residential lots in Whittier and Harriet Roads. Each lot is 70x100. Close to schools, bus, shopping, etc. Good level building lots. Try your offer on asking price of $8500 each.

385-3411 JIM WEST 592-3703
Ker & Stephenson Ltd.
680 Broughton Street

CADBORO BAY
BUILDERS NOTE!
2 lovely ½-acre lots on sewer, Macdonald Drive, $28,900.
1.88 acres, near TUDOR AVE., suitable for subdivision, $25,500. Will trade for new home in good district.
3 acres SEAVIEW property, 10 Mile Point, may be subdivided, $35,000.
384-8126 MR. GRLENE 386-6796
PEMBERTON, HOLMES LTD.

SEA VIEW
BOURNE TERRACE
¾-Acre lot on Blackcap road. $5500
Call John Pincblock — 385-3411 (24 hrs.). Ker & Stephenson Ltd., 680 Broughton St.

METCHOSIN
$3,000 down, balance by A-8 at 9½ per cent $50.00 per month on this 2 acres in Brasmar Heights. Asking $7,200. Larry Quaglioti, eve. 475-6609. Island Pacific Realty Ltd. 388-6231.

UPLANDS SACRIFICE
Beautiful treed lot over ½ acre was $26,000, now for private sale at $22,500. Phone 477-2813 all weekend or after 6 any day.

SIDNEY LOTS. NHA APPROVED, fully serviced with curbs and paved road, $500 down, $50 month, 9 per cent interest. Full price $6,700. B. Martman, 656-2040.

GOOD LEVEL BLDG. LOT. TOWN and Country area. $7,000. Call Yvonne Allabarton, 388-4401, 385-5848. Shirley Philips Homefinders Ltd.

2 ACRES GLEN LAKE AREA. Lovely building site. $7500. Shirley Wilde of Rex Hughes Agencies. 478-1729 or res. 478-2430.

CORDOVA BAY
Beckton Rd. off Walema. $7,500 with terms. Perc tested. 592-6711. Monarch Holdings Ltd.

¾-ACRE UPLANDS LOT ON quiet cul de sac, near golf course. Cleared and ready to build. Can give terms. Owner. 592-6820.

2 ½-ACRE TREED LOTS, CORdove Bay-Royal Oak, well priced with 8½% terms. G. Ireland, Quadra Realty Ltd. Res. 658-8408.

LOVELY 8,000 SQ. FT. LOT, WITH architectural plans and mortgage available to qualified builder, $8,300 with $2,000 down. 477-9981.

MUST SELL CHOICE BUILDING lot, Arbutus Drive, serviced. 384-4960 evenings.

ONE ACRE $3,900, 6 ACRES $7,900. 8 miles to city centre. Perc tested, treed. Woodridge Place. 598-5701.

SEA-VIEW LOT, ½ BLOCK FROM beach, ½-hour drive from Victoria. Asking $6,000. 478-1500.

IN SIDNEY, 3 LOTS, ALL UTILITIES. Phone 656-1752.

271 LOTS FOR SALE

3 SEWERED LOTS
Single res. — Duplex
See sign corner
off Memorial Crescent and
Fairfield Road.
Priced at $8500
$9000
$9900
479-4698 477-2330

LOTS

1—5 Lovely acres on Durrance Road. Cleared and fenced, $16,500.
2—View lot on West Saanich Rd. .71 Acre cleared and ready to build. Satisfactory perc. test. $10,500.
Call LIZA CHESSHIRE, 388-6231
Island Pacific Realty.

SHAWNIGAN
WATER VIEW
This 66x294, well-treed lot, is very realistically priced at only $3,300, with terms available. Call LARRY M. BROOKS, 383-6113 (anytime).
P E M BERTON, HOLMES LTD.

MADRONA RIDGE
—Spectacular views of city, straits, Olympics.
—City water, hydro, all lots perc-tested.
—2 miles from Colwood shopping Centre.
—15 minutes from City.
—Building plan for your protection.
656-5713

1—$7900. QUALICUM BEACH seaview in prime res. area.
2—$7700. LAKEFRONT — 2.49 acres Kemp Lake.
3—$3000. S A V O R Y ISLAND — Beautifully treed — 2nd growth.
4—$8400. ACREAGE — commercial — access road off highway.
For further details call Marguerite Schill 477-1841, 477-6593. Block Bros Realty Ltd.

3.7 ACRES
Excellent building site on city water close in on Old W. Saan. Rd. Nicely treed with some meadow and distant seaviews. Road allowance alist at rear of property. Area of fine homes near Doyle Rd. $16,900, financing if needed. JEFF CHALK 477-8274 or 386-3231 Block Bros. Realty Ltd.

FLORENCE LAKE
Good terms available on this lovely lot by the lake. Locate your mobile home now or collect rent from present mobile homeowner while you plan your new home. Septic tank installed, water and hydro on the lot. Asking $6,500 full price.
C. E. BROCK 388-3321
Mears' Oak Bay Realty Ltd.

TIME TO BUILD
SIDNEY LOTS
Fully serviced lots on Skylark Lane. Each 67x120. Blacktop dead-end road. Level, cleared, ready to go. Asking $6,500 each.
CEC PEARCE, 385-8771 ANYTIME
BROWN BROS. AGENCIES LTD.

SHAWNIGAN LAKE
Summer is coming. Here is a beautiful lot on Kodiak Rd across the street from the Lake. There's even a large garage on property which could be used as a cabin. Just $1,500 down. Price $6,000. Call Doris Adams, 385-2458, Byron Price and Associates Ltd.

1½ ACRES
Perc tested, electric power, high location. Some rock, off Simms Rd. Woodridge Place, past Francis park. 3½ miles from town. Can you imagine. Full price just $4,500. Call Doris Adams, 385-2458, 598-2245, Byron Price and Associates Ltd.

FOR SALE BY OWNER. 4 ADjoining building lots each 60x120 suitable for mobile home if on foundation. Paved roads, sidewalks, city water, hydro. $1500 each, $500 down, $50 month, 8% on balance. 112-749-3161. Lake Cowichan.

VAST SEA VIEW
Low Down Payment. ½ acre on paved road. Perc tested. Asking $8,750. 385-7761 MABEL CRACK 652-1412.
D. F. Hanley Agencies Ltd.

BUILDERS SPECIAL
2 good building lots in Sidney. 70x110 each. Area of good homes, on sewer and water. While they last only $5800 each. BILL FIFE Block Bros Realty 386-3231.

½ ACRE—$1,000 DN.
½ Acre seaview lot 25 min. from town. A real retreat. Full price $3,900. Call GORDON DOVEY 477-1841 or 592-3367 Block Bros. Realty Ltd.

SIDNEY LOT
This choice property is in the new Maryland subdivision. Situated amongst lovely homes makes this a very desirable lot. Over one hundred feet on Maryland Drive. Full value for $4,900. Mr. L. Skinner, 382-2157, eves. 477-6783. Western Homes Ltd.

SIDNEY LOTS
Plan to build your home on one of these two N.H.A. approved lots. Size 81x125. Priced at only $5900 each.
656-3851 Mrs. I. Cumming 656-4350
CAPITAL REGION AGENCIES LTD.
2481 BEACON AVE., SIDNEY

SIDNEY LOTS —
Two 50x133 level residential lots between new houses on paved road, fully serviced, 2 blocks to school, 4 blocks to Safeway. Located on Bradford Ave., second and third lots from Resthaven Drive. Price each $5600. Owner, 656-3884.

DEEP COVE
3 side by side lots with water view on Kaltan Rd. Make an offer. R. FROST, 386-7955 or res. 382-6832. Mayfair Realty Ltd.

SIDNEY
8 NHA approved lots, south side of Sidney, 1 block to ocean "other" view. $7,500-$8,700. Terms. 385-8369 or 598-4371.

SIDNEY LOTS, NHA APPROVED, fully serviced with curbs and paved road. $500 down, $50 month, 9 per cent interest. Full price $6,700. B. Martman. 656-2040.

ROCKLAND AREA
By owner. 2 sewered lots each $8600. Trades considered or will build. 384-2751.

—9 ACRE, LIGHTLY TREED, WEST of 416 Goward. $6000 cash or terms. 384-9823.

2 CHOICE TREED SEA VIEW lots, ready to build. 658-8081.

273 PROPERTY FOR SALE

NORTH SAANICH ACREAGE
ARDMORE—7 ac. wooded and for a hermit. Lowest priced $4,500.
DEEP COVE—8 ac. cleared, some seaview, close to beach $8,900.
CURTEIS POINT—4-5 ac. superb lots, fully serviced, close to marina, from $7,500.
EXPERIMENTAL FARM AREA—Excellent ½ ac., partly treed, some view $7,500.
SIDNEY—1.85 ac., nicely treed, 695 ft. highway frontage, sewer and water $11,500.
ARDMORE—Best 3 ac. in N. Saanich, half treed, half cleared, view $15,750.
Call Now
656-4909 E. DROST 656-3677
656-4909 A. G. REID 656-4746
SAANICH PENINSULA PROPERTIES LTD.
SIDNEY, B.C.

1. VLA PROPERTIES
I have several good open properties half acre to 5 acres. Quality for VLA. Price $3,500 to $4,500 per acre. Some good points on half acre to 1 acre, ranging from $16,000 to $20,500 with and without basement. They qualify.

6.6 acres, $16,000. ALBERT HEAD on Duke Rd., well drained, treed acreage, 500' frontage, dividable into three 3-acre lots. Assist merchantable timber. A bargain.

3 10-acres, Albert Head, Long Rd. frontage on water line. $2,600 per acre.
384-4962 D. L. Macdonell 383-5555
B.C. LAND

70 acres, corner Jordan River Rd. and Sheringham Pt. Road. Beautiful seaview from high central portion. Suitable for subdivision or good holding property. Easy terms on asking price of $40,000. Call 388-6231.
PETER BARDON
ANNE DUGGAN
Island Pacific Realty Ltd.

31,800 SQUARE FEET OF APARTment zoned property. Choice location. Walking distance to downtown. Build here — you cannot miss on this one. Asking $125,000. Call: Harold Ware at Gardner Realty Ltd., 385-7721 or Residence, 598-4358.

EXCELLENT ZONED APARTment site with panoramic views. Approx. 26,000 sq. ft. Vendor will consider participation. Phone CY SHEARING — 592-3038 or Henderson Realty 385-9741.

WATERFRONT, ACREAGE, LOTS, FARMS
Call "land specialists" 743-5525
Malahat Realty Ltd.
Cobble Hill, B.C.

ESQUIMALT APT. ZONED. 50,000 sq. ft., $1.20 a sq. ft. Ideal apartment site. Call Mr. MacFarlane, 386-7545. Island Homes Ltd.

273 PROPERTY FOR SALE

GOOD ACREAGE
WITH A FUTURE
Excellently located parcel second growth on sandy loam at about 300 foot level with good water supply now zoned for 2 acre subdivision priced at $3500 an acre with good terms available from vendor. Over 13 acres on compact block with over 450 feet frontage on main road can provide six beautiful view sites. Twenty minutes from town. J. H. FORD 386-3231 or 386-5361 Block Bros. Realty Ltd.

NEARLY SIX ACRES —
SOOKE ROAD
800' ROAD FRONTAGE, NICELY TREED, FOUR GRAND BUILDING SITES.
ONLY $11,000.
PLEASE CALL: T. A. HARVEY
388-5451 (24 hrs.) Res. 477-2883
NATIONAL TRUST

NEARLY 5 ACRES
MILL BAY
TURN UP BUTTERFIELD RD., SEE SIGN. APPROX. 165 FT. ROAD FRONTAGE, NICELY TREED, ONLY $8750. PLEASE CALL MR. CUSTANCE, 385-2981 SWINERTON, STEWART CLARK, LTD.

274 PROPERTY WANTED

INTERNATIONAL SOCIETY OF Krishna Consciousness, non-profit Bhakti-Yoga Society desires to rent or lease land to establish a spiritual community (Ashram) based on the Vedic culture. Contact Gour Hari Das, 2407 Fernwood, 383-6378. Hare Krishna Hare Krishna Hare Krishna Krishna Krishna Hare Hare Hare Rama Hare Rama Rama Rama Hare Hare.

WANTED!
DUPLEX ZONED
LOT IN ESQUIMALT OR OTHER GOOD RENTAL AREA.
TED BOWDEN, 479-1479
NATIONAL TRUST CO. LTD
386-2961

GENUINE REQUEST
for
WATERFRONT HOME
CORDOVA BAY TO SIDNEY—
$40,000 RANGE — C. Baird
Clarke & Wallace Realty 385-8794

MY CLIENT NEEDS AS LITTLE as an acre. Maybe the most humble cottage. Not over 15 miles from Victoria. Can you help me? Gray Lorenzen, anytime, 652-1638. Malahat Realty Ltd., 743-5525.

WANTED
Condominium property, 30,000 sq. ft. and over. Will consider all districts. Phone Rick Kinnis, J. H. Whittome & Co. Ltd., 388-4771.

SEWERED LOT CLOSE IN. HAVE builder client ready to deal now. — Jack Davis, 388-4294.
D. F. Hanley Agencies Ltd.
Oakland Branch

WANTED
Reasonably priced lots, acreage, or apartment property. Kasapi Construction Co. Ltd., 386-6191.

Vickery and Sons Ltd.
LOTS OR ACREAGE IN ANY AREA
592-6149 592-6622

280 ACREAGE FOR SALE and WANTED

LAKE BLINKHORN
MOUNT BLINKHORN
METCHOSIN AREA
One of this area's most unique properties is now offered for sale as a whole or in part. A total of approx. 115 unspoiled natural acres of beautifully wooded slopes, rugged mountain, and a year-round spring fed lake. Fantastic views of Olympics, ocean, Sooke hills, Mt. Baker, etc., from the high points. Numerous secluded peaceful building sites easily accessible. Fishing, hiking, riding all within the property. Reasonable terms to reliable parties. For more information re price, proposed subdivision, etc. please call STAN JAMES, Mayfair Realty Ltd., 386-2955 or res. 592-3740.

CENTRAL SAANICH
Two nice parcels of gently sloping, partially cleared land: each suitable for residence, a small farming operation, hobby farm, etc. Excellent terms available including trades for mortgages, boats or what have you? For further information call STAN JAMES, 386-2955 or Res. 592-3740. Mayfair Realty Ltd.

2 ACRE VIEW LOTS
METCHOSIN
FIRST TIME ON MARKET, A NEW DEVELOPMENT OF 27 LOTS ALL 2 ACRES OR MORE. VARIED TERRAIN, TREES, VIEWS AND NEAR THE METCHOSIN GOLF COURSE WHICH IS EXPANDING TO 18 HOLES THIS SUMMER. 13 LOTS ARE PRESENTLY SERVICED WITH PAVED ROAD AND WATER. BALANCE PLANNED FOR LATER THIS YEAR. PRICED FROM $12,000 UP. TERMS IF DESIRED. DRIVE OUT MET. CHOSIN TO PEARS RD., (GOLF COURSE ON CORNER) GO UP PEARS RD. ½ MILE. WATCH FOR SIGN.
LEERON INVESTMENTS LTD.
478-1974

COUNTRY ACRES
VIEWS AND POTENTIAL
PEACE AND PROSPERITY

9¾ Acres
$2,000 Per Acre

2 Acres (Grass)
$3,950 Per Acre

2 Acres (Timber)
$5,000 Per Acre

DESMOND HOLMES
384-8126 384-8126
PEMBERTON, HOLMES LTD.

SAANICH PENINSULA
1—Approx. 12 acres of lovely treed land, small stream and pond. Asking $32,000. — Terms.

10 acres partly treed land, 500' road frontage, piped water. Asking $45,000 — Terms

3—27 acres, mostly cleared land, ideal for livestock, older home and barn included. Asking $60,000 — Terms

4—5.5 acres, cleared, level land, in commercial-industrial area. 2 road frontages, plus 2 older homes presently rented. Asking $90,000 — Terms
385-3435 Al. VICKERS 652-2366
P. R. Brown & Sons Ltd.

MILL BAY AREA
10 Seaview acres, partly cleared and parklike. Full unobstructed seaview. Beach access from property. Small artificial year round pond on property. Full price $30,000.

COBBLE HILL AREA
22 Acres, some sea and mountain view. Approx. 700 ft. road frontage. Price $27,000.

CONTACT
JIM McCULLOUGH
OFFICE 383-4131
CITY SAVINGS & TRUST CO.

BY OWNER, APPROXIMATELY 19.5 acres with southern slope. Some timber, and arbutus trees, government road approximately through centre. Could be sold in 2 pieces. ½-mile off-paved highway within 5 miles of Victoria. Could be bought for $16,000 cash. Phone Cobble Hill, 743-2014.

LAND, LAND, LAND
They aren't making any more in this area, so if you want some acreage with future development possibilities, please call me today about 13 acres, close in with a view. Ray Morrison, City Brokerage, 386-3547.

SMALL PIECE OF ACREAGE suitable to zoning for townhouses or lots. Sewer to existing old home. Priced at $69,000. Excellent area. Try your offer. Call ROMA NICOLL, 386-2955, Mayfair Realty Ltd.

1.77 acres in popular Cedar Hill area, partly treed. Excellent holding property with 7 lot potential. Call: Mr. R. ROST Res.: 658-5490, National Trust Co. Ltd. Off.: 386-2961.

9½ ACRES
Long double road front, Metchosin, $19,500, terms.
DESMOND HOLMES 384-8126
PEMBERTON, HOLMES LTD.

1.64 ACRES, HORSE PASTURE. All Fenced. Horse Shelter. City Water. $10,000. $3,000 down, Bal. $85 per mo. A. KLENMAN 592-7121. (town and Country Realty Ltd.)

280 ACREAGE FOR SALE and WANTED

BRIARWOOD FARMS
A pastoral setting of rolling meadows, woods and creeks.
Trout Stream.
Waterfall with park.
Ideal V.L.A. property.
Peaceful surroundings.
Panoramic views.
Convenient to all facilities.
Wide Variety to choose from.
Located in Mill Bay area.
Lots average from 2 to 5 acres each.
WE FINANCE.
Call Owner, 743-5711.

THREE ACRES
ONLY $6,500
This property is on Latoria Road in Metchosin. It is high, nicely treed and rocky. It is square with 330 ft. frontage and 346 ft. deep. City water, telephone, power and bus service to door. Phone GEORGE LEE, P. R. Brown & Sons Ltd., 385-3435 or 478-1803.

SAANICH PENINSULA
100 ACRES $1700 PER ACRE
50 ACRES $2200 PER ACRE

8 MILE CIRCLE
204 ACRES-SMALL LOT ZONED IMMEDIATE POSSIBILITIES FOR DEVELOPMENT. $2700 PER ACRE
DON TREGEAR 383-6141
CITY TRUST 1306 DOUGLAS ST.

WEST SAANICH
5 acres — treed and a good building site. Asking $15,000.

27 Acres — High location. Valley views. Asking $55,000.

J. P. H. EVANS
385-3435 or 477-4452
P. R. Brown & Sons Ltd.

AN UNUSUALLY BEAUTIFUL 37-ACRE FARM with 3-bedroom house, barns, etc., just off West Saanich Road in six mile circle. Also 30 acres — 3-bedroom house on Durrance Road. Below market price. GILBERT W. CALVERT 475-6472. Block Bros. Realty Ltd. 386-3231.

ACREAGE FOR SALE?
Large or small, with or without home. Building lots, etc. Call GEORGE CHAN, the specialist in Land. 386-2955. Mayfair Realty Ltd.

ONE ACRE
$7,800. Trees. LLOYD ELLIS, 658-8222. Island Homes Ltd., 386-7545.

WANT ½ ACRE, V.L.A., VIEW, Esquimalt Lagoon with or without house. 385-2814.

285 UP-ISLAND PROPERTIES

PACIFIC
ISLAND ESTATES
BOX 855, PARKSVILLE
Midway between
Parksville and Qualicum

LOTS FOR SALE

Going up-Island, cross French Creek Bridge 100 yards, first paved road left. Drive in, look around. Stop at our information Mobile Home.

Mobile home lots, residential lots. Paved roads, water and power, underground telephone. $1,500 and up.

Phone 248-3572 or
248-3892
TERMS

FUDDLE DUDDLE!
Why fall up with polluted city living — 2-bedroom plus extra down. Quality with luxury, full basement, landscaped beauty, set amid forest of trees. Offering peace and seclusion. Near golfing, fishing, swimming. Only 1 hour peaceful drive from Victoria. Many extras included. Offered at $26,900.
Call Edith Thomas 246-3698 collect.
BLOCK BROS. LTD.
83 Victoria Crescent, Nanaimo
754-4461

$18,900
COWICHAN LAKE
Good sized 3-bedroom home with rec. room and stairway up to potential development. Double carport, asphalt drive. Attractively set on a nice lot. Good terms. Please call C. E. BROCK, 598-3321 anytime. Mears Oak Bay Realty Ltd.

SHAWNIGAN LAKE
This gently-sloping well-treed lot is 200 feet from lake with 30 feet beach access. Asking $4,600 with easy easy terms. Call LEW DALLIMORE on DON HANNAH at 386-7737.
TUFFREY & MILLS LTD.

$500 PER ACRE
ERRINGTON, VAN ISLE
Close to Parksville and old farm of five acres, 100 acres cleared in hay buildings are of little value. DON LAYMAN 386-3231, Res 385-6297. Block Bros. Realty Ltd.

ESTATE SALE
Approximately 2 acres, within village; on water; developed now for five (5) year-round mobile home sites. Ideal location and future development excellent. Contact Executrix, Box 151, Lake Cowichan, B.C.

FOR SALE: IN CEDAR, B.C., 3 lots. Each approximately 2 acres. $500 down payment on each. Very good terms. Apply to Victoria Press, Box 475.

290 FARMS FOR SALE and WANTED

DUNCAN
7.5 acres and Modern three-bedroom full basement home. Land has been reseeded. Small barn and other useful buildings. All newly fenced. $31,500.
JACK BAILEY
746-6589 Duncan
or 388-5561 Victoria

Boultbee, Sweet Realty Limited
Yorkshire Trust Affiliate
137 Fort Street,
Victoria, B.C.

ROYAL OAK
GENTLEMAN'S ESTATE
4 ACRES WITH CREEK
Close to Royal Oak. Modern Deluxe, 1500 sq. ft. 3 bathroom home. A real spacious beauty. A treat to see. Rumpus room, double carport. A beautiful family home. The creek is your backyard. A large barn for your animals and grazing in a peaceful valley, near schools and shopping; its breathtaking. The price is realistic at only $65,000. Terms arranged. Call Mr. E. MacFarlane or Mr. C. McCrory for details. Island Homes Ltd. 386-7545 — 385-8390.

320 ACRES IN ALBERTA. 3-bedroom house, water and power, fenced and cross-fenced. Good cattle proposition, borders small lake. 3½ miles all weather road to town, plus school bus. $17,000 cash or trade for house or property. 479-4604.

ON 5 ACRES OF FENCED PASture land, 4 acres clear, 1 acre with oak trees. New 1,400-sq.-ft. no-basement colonial-style home, with double carport now under construction. On Wilson Road, north Saanich. $45,000. 656-2905. Private.

Advertise for lost

items with a

Classified Ad.

Phone

8 a.m. - 8 p.m.

386-2121

293 GULF ISLANDS PROPERTIES

PLANNING RETIREMENT TO SALT SPRING ISLAND? Why not trade your present property for one of the following choice selections?
SEMI-WATERFRONT 3 BR plus studio or hobby room. Near stores, ferry and marina. $27,500.
Eagle's Nest — Magnificent view over valley from this new 3 BR home. $25,500.
2-BR CEDAR HOME on ¾ acre near beach access — Full price $18,500.
SPECIAL — Sea-view 0.86 acre lot. Stream through property. Reduced from previous listing of $6,500 to $5,500.
9 acres view property with 500 ft. tidal waterfront, $25,000.
1.1 acres beautifully treed building lot, $5,800.
WAYNE PEARCE, 537-2355, Block Bros. 386-3231

PENDER ISLAND
—60' waterfront with gently sloping gravel beach. 2 bedroom home, living room with fireplace. Small rented cottage. Situated on a beautiful harbor. $48,000 with 7% financing.
—3 acres with 250' waterfront, furnished home with modern bath. Drilled well. Boat, trailer and 45 H.P. Motor. Open to offers.
—Treed lakefront lot. Piped water, power, phone, sewer. $6300 terms.
—34 ac. waterfront lot. Sandy beach, all services. $8900.
—1.6 ac. water view lot. 327' on good road. Taxes $29. Only $6500 with $1500 down.
—1 acre lot with 75' waterfront. "A" frame cottage. Southern exposure. Good view. $12,000.
FRED McLAUGHLIN, 598-3877
Eldema Realty Ltd., 383-7115
1869 Cook St., Victoria, B.C.

MAYNE ISLAND
Enjoy relaxing living at Miner's Bay in this lovely 4-BR home of over 3,000 sq. ft. that is very reasonably priced. Good ferry service to Victoria and Vancouver, plus air taxi to Victoria. Call BRIAN BROWN for more information. J. H. Whittome & Co. Ltd. Royal Oak Branch, 479-1667 (24 hrs.) or Res. 386-1234.

NORTH PENDER
Two half acre lots with three room cottage on power with good well — fine hide-away out of Browning Harbour. Owner has placed a must sell price at $9,500. Call Mr. HAMILTON Block Bros. Realty 386-3231.

GABRIOLA ISLAND
Six ½ acre lots at Esscosno Bay. Nice slope, well treed, close to beach. Asking $2,250, $220 down, $25 per month. At 8½% interest. Call Jack Forsyth, at Nanaimo Realty Company Ltd., 754-2311, evenings 753-1431.

SALT SPRING ISLAND
Nearly ½ acre on Walker Hook Road. Beach access across road. Only $3,500 with $1,500 down, bal. at 8½ pct. at $50 monthly.
656-1154 MR. ELWELL 477-3988
GORDON HULME LTD., SIDNEY

2 TREED LOTS, ON GABRIOLA. Whalebone Road, walking distance to beaches. Water, electricity available. $2,700. 479-5615.

SALT SPRING ISLAND. CHOICE ½ and ¾ acre serviced lots. Write P.O. Box 606, Nanaimo.

2 CORNER LOTS ON SAVARY Island, 1 mile from air strip, near main beach, $2500. 479-5615.

PLANTS RESPOND —EXPERT

TORONTO (CP) — Cleve Backster, a lie detector expert from New York, says plants can love, hate, wither and die in an emotional response to the humans around them.

He told the Toronto Garden Club's Spring Flower Show at the Royal Ontario Museum Wednesday night that he has proved scientifically that plants have emotional responses, and they can pick out a vegetable hater as quickly as they can recognize a true plant lover.

He said he stumbled on the emotional phenomenon in plants five years ago when he was working with a lie detector to instruct police, military and government personnel on its use.

"One night I went into the lab and something told me to connect up one terminal of the polygraph to the leaf a plant —a species of philodendron.

"Then I thought, I'm going to burn that leaf."

He said he went out of the lab to get a match and when he returned, discovered that the polygraph tracing had skidded off the chart.

"I never did light the match," he said. "The mere thought that I would burn it—the intent to do so—had caused a violent reaction in the plant.

"The timing of the response was so precise that it was as if the plant was reading my mind."

ROYAL JUBILEE HOSPITAL

Victoria, B.C. Incorporated 1890

The Annual Meeting of the Royal Jubilee Hospital will be held in the Nurses' Residence, Richmond Road, at 8:00 p.m. on Wednesday, March 17, 1971.

Business: To receive the Annual Report for the year ending December 31, 1970.

All donors of the entire sum of $50.00 and upwards, and all subscribers of $5.00 annually are invited to attend this Annual Meeting.

CITY OF VICTORIA
EXTENSION OF YATES STREET PARKING FACILITY
NOTICE TO CONTRACTORS

Tenders for additions to the Yates Street Parking Facility will be received by the Corporation of the City of Victoria on Thursday, April 1st at 12 noon, and will be opened by Council that afternoon.

Form of Tender, Instructions to Tenderers, Contract Documents and Drawings may be obtained from the office of the City Engineer, City Hall, Victoria, on deposit of the sum of $25.00 which sum will be refunded except in the case of the successful bidder, upon return of the documents in good condition, within a period of one month.

Every tender is to be accompanied by a certified cheque or a bid bond in the amount of Ten Thousand Dollars made payable to the Comptroller-Treasurer, City of Victoria.

The lowest or any tender will not necessarily be accepted.

J. C. Garnett,
City Engineer.

THE WEATHER

Extremely strong southeast winds lashed the outer B.C. coast early this morning in advance of a Pacific Storm. Cape St. James recorded winds of 72 with estimated gusts in excess of 100 miles per hour. Sandspit had gusts to 72 while Spring Island reported 58 with higher gusts. Skies were generally cloudy in the Cariboo but were mostly clear in the southern interior.

Rain along the outer coast will spread to the southern mainland and will occasionally be mixed with snow. Snowflurries will spread inland today with the approach of the Pacific disturbance. A southwesterly flow of moist air following this system will keep skies mainly cloudy over the province on Sunday with showers along the coast and a few snowflurries in the interior. Temperatures will remain fairly mild.

DOMINION PUBLIC WEATHER OFFICE
5 A.M. FORECASTS
Valid for 24 hours

Victoria — Gale warning for Juan de Fuca Strait. Mainly cloudy tonight and Sunday with a few showers. Winds west 20. Low tonight and high Sunday 37 and 45.

Vancouver — Gale warning for Georgia Strait. Mainly cloudy with showers Sunday. Low tonight and high Sunday 37 and 45.

East Coast — Mainly cloudy with showers Sunday. Low tonight and high Sunday at Nanaimo 35 and 45.

West Coast — Gale warning. Showers Sunday. Low tonight and high Sunday at Tofino 38 and 45; Port Hardy 35 and 40; Port Alberni 35 and 45.

TEMPERATURES

YESTERDAY	Max.	Min.	Prep.
Victoria	43	32	Nil
Normal	47	36	..
ONE YEAR AGO			
Victoria	47	35	Trace

ACROSS THE CONTINENT

St. John's	35	24	..
Halifax	32	25	..
Montreal	27	2	..
Ottawa	30	12	..
Toronto	35	31	..
New York	42	37	..

Thunder Bay	31	20	.01
Winnipeg	26	12	Trace
Regina	21	—10	..
Saskatoon	10	—5	..
Medicine Hat	25	6	..
Lethbridge	24	7	..
Calgary	21	12	..
Edmonton	23	—6	..
Pentiction	39	27	..
Cranbrook	32	13	..
Vancouver	42	35	.02
Prince Rupert	37	33	.25
Prince George	35	25	..
Nanaimo	44	32	.04
Kamloops	34	27	..
Revelstoke	29	21	.02
Fort Nelson	—1	—20	Trace
Whitehorse	—10	—15	.04
Fort St. John	8	—5	..
Seattle	42	35	..
Portland	48	34	..
San Francisco	54	38	..
Los Angeles	65	51	..
New Westminster	37	34	.33

World temperatures: Rome 33, 28; Paris 31, 20; London 34, 32; Berlin 27, 0; Amsterdam 27, 14; Brussels 28, 18; Madrid 52, 27; Moscow 19, 3; Stockholm 17, 1; Tokyo 48, 34.

U.S. temperatures: Anchorage 0, —11; Detroit 45, 36; Las Vegas 55, 33; Phoenix 72, 43; Washington 54, 32; Honolulu 79, 68; Miami 70, 66.

CITY'S WEATHER RECORD

Sunshine, March	22.3 hrs.
Last March	29.8 hrs.
Normal (30 years)	21.3 hrs.
Sunshine 1971	156.8 hrs.
Last Year	223.1 hrs.
Normal (30 years)	188.0 hrs.
Precip. March	.51
Last March	Trace
Normal (30 years)	.45 ins.
Precip. 1971	7.90 ins.
Last Year	4.64 ins.
Normal (30 years)	8.06 ins.

Sunrise, Sunset Sunday
Sunrise 6.44 Sunset 18.06

Sunrise, Sunset Monday
Sunrise 6.42 Sunset 18.08

TIDES AT VICTORIA HARBOR

	Time H.M.	Ht. Ft.	Time H.M.	Ht. Ft.	Time H.M.	Ht. Ft.	Time H.M.	Ht. Ft.
6	03.00	8.2	05.20	8.1	07.00	8.1	17.40	2.0
7	03.20	8.2	06.30	7.8	08.15	7.8	18.50	2.1
8	03.50	8.0	07.05	7.4	11.35	7.6	19.10	2.3
9	04.25	7.7	07.35	6.9	12.35	7.5	19.50	2.6
10	04.10	7.5	08.15	6.3	13.30	7.4	20.30	3.0
11	05.25	7.5	08.50	5.7	14.20	7.2	20.50	3.6
12	06.30	7.6	09.30	5.0	15.05	7.0	21.20	4.3

TIDES AT FULFORD HARBOUR

	Time H.M.	Ht. Ft.	Time H.M.	Ht. Ft.	Time H.M.	Ht. Ft.	Time H.M.	Ht. Ft.
6	03.00	10.5	08.45	9.0	10.35	9.1	19.10	2.7
7	03.45	10.6	09.30	8.6	12.10	8.8	20.05	2.9
8	04.20	10.6	08.55	8.1	13.35	8.8	20.55	3.1
9	04.55	10.4	10.25	7.7	14.45	8.6	21.35	3.3
10	04.55	10.3	10.45	7.1	15.40	8.9	22.05	3.7
11	05.20	10.2	11.05	6.5	16.30	9.0	22.35	4.3
12	05.30	10.2	11.30	5.7	17.25	9.0	23.10	5.0

Company Plans Coal Exploration

A $110,000 exploration of Vancouver Island's oldest known coal seams is planned by a private company with an interest in about 20 square miles near Port Hardy.

The Suquash coal field, discovered about 1849 between Port Hardy and Port MacNeill, became the first coal exploited in the colony of Vancouver Island and was worked by Scottish miners employed by Hudson's Bay Company.

An application to develop the deposit has been made by Willard D. Tompson, a Vancouver geologist, on behalf of Quintuna Minerals Corp. Public notice has been given and after 30 days the mines department may recommend the permits be granted.

There has been no mining of the Suquash field since about 1852, when HBC decided to open mines at Nanaimo, although a company named Pacific Coal Mines drove two shafts into the abandoned seams in a tentative project in 1913.

Tompson said only about 10,000 tons were taken from Suquash by HBC and that little more was mined by Pacific Coal.

AWAIT RESULTS

Tompson said economic feasibility study would have to await the results of a diamond drilling program which is planned to follow a geological mapping survey of the property. There is road access and some of the land has been logged.

Tompson said the program planned would extend for at least two years, since it would take about that time to complete diamond drilling. Private financing has been arranged for the exploratory phase.

The first miners to work the seams, which lie near old Fort Rupert, were John Muir, four members of his family, and two other Scots, who dug coal that was sold to Pacific Ball Steam Ship Co. They were the first industrial workers brought to the new colony.

Conditions under which they were required to work led within a year to a strike, and that resulted in two miners being chained in irons for six days. Soon after, Muir and his son Michael stowed away on the bark England to seek a better life in the California gold rush.

A LESSON IN HIGH-STYLE LIFE? ASK THIS $120-A-WEEK CLERK

NEW YORK (AP) — Ask Charles Eisenstein how it feels to be a "good-time Charlie." The district attorney's office alleged Friday that the answer might include a quick course on how to live the good life on $380,000 while earning $120 a week as an accounts-payable clerk.

Authorities said Eisenstein, 25, embezzled the money over a 2½-year period while working at the GAF Corp. They said he wrote out cheques to a fictitious "William F. Harmon," then cashed them.

Assistant District Attorney Leonard Newman said Eisenstein was drive to work daily in a chauffeured limousine and loaned the driver $20,000 to buy his own limousine. Each car was equipped with a television, a bar, a stereo and a phone, Newman said.

In addition, Newman said Eisenstein bought his wife $40,000 in jewelry when they were married last October and they honeymooned in Hawaii.

They returned to Honolulu last week with a couple of friends, after the party had made three trips to both Las Vegas and Puerto Rico, Newman said.

GAVE TV SETS

Eisenstein was further charged with giving 11 color television sets to friends, loaning them money and keeping an extensive wardrobe, including 33 sweaters, in his modest Bronx apartment.

Newman said Eisenstein was in Hawaii when his activities were unearthed, and police searching his apartment found 10 guns, most of them loaded, concealed around the house.

The GAF Corp. asked Eisenstein to return from Hawaii to explain the guns, but did not mention the alleged embezzlement. When arrested at Kennedy International Airport here, Eisenstein had a loaded gun in his possession, Newman said.

Eisenstein was charged with grand larceny and unlawful possession of a dangerous weapon.

Wine Growers Shun Oil Refinery Plan

By MICHAEL GOLDSMITH

BELLEVILLE, France (AP) — The wine growers of the Beaujolais country are sharpening their pitchforks to keep an oil refinery out of their vineyards.

France's petroleum company, in which the government is a partner, needs a new refinery near Lyon. France's third largest city. The technocrats have chosen the outskirts of Belleville, 30 miles to the north.

"We will fight to the bitter end to prevent it," says Louis Orizet, a wine grower.

Wine has been the Beaujolais' main product since the Middle Ages. In some villages around Belleville, 90 per cent of the active population is involved in making the region's light, fruity red wine. Vineyards cover some 40,000 acres of the gentle hills along the west bank of the Saone River.

FEAR HARMFUL FUMES

The refinery's chimneys will belch out some 25 tons of acrid smoke a day. The experts say the prevailing winds will blow it away from the vineyards. But what if the wind changes? Or the sulphurous fumes get trapped in the Saone valley's frequent fog?

"Even if the experts are right and there is no noticeable effect on the wine, the psychological impact of having a refinery next door will be disastrous," said Georges Noblet, who runs the vaulted cellars at Chateau Pizay, the region's largest vineyard.

Noblet noted that the tarring of roads is banned throughout the Beaujolais in May and June, when the vines are in flower, because it was found that the fumes made the wine taste of tar.

To meet this objection, the technicians promised to operate the refinery with natural gas instead of fuel oil during the flowering season.

Whatever the local opposition, the government in Paris has the last word. An oil company spokesman predicted confidently that the $100-million plant would be in operation by 1974.

Silver Threads Activities

Silver Threads next week will hear the Hampton Singers who will perform at the Saanich branch Monday at 9:30 a.m. and the same day at the Sidney branch at 2 p.m.

ESQUIMALT

Monday — keep fit and learn-to-dance class at 10:30 a.m.; bowling drop-ins and oil class at 1:30 p.m. Tuesday — quilting, knitting and sewing at 10 a.m.; ceramics and weaving classes at 1:30 p.m.; and bridge club at 1:45 p.m.; Wednesday — Esquimalt singers practice and oil and liquid embroidery classes at 10 a.m.; and Whist Club at 1:30 p.m.; Thursday — elementary conversation French at 10:30 a.m.; concert featuring Mrs. Cuthbert's choral group; Friday — quilting classes at 10:30 a.m.; dance at 1:30 p.m.

SAANICH

Monday — Progressive bridge, conversational French and crib at 1:30 p.m.; Tuesday — basketry, carpet bowling and lapidary at 9:30 a.m.; progressive whist and chess at 1:30 p.m.; Wednesday — oil painting, pottery and woodcarving at 9:30 a.m.; a hot meal at 11:30 a.m.; sides at 12:30 p.m.; a sing song and concert at 1:30 p.m.; Thursday — carpet bowling and woodwork at 9:30 a.m.; millinery at 10:30 a.m.; carpet bowling at 1:30 p.m.; Friday — novelties, lapidary and oil painting at 9:30 p.m.; jacko and cards at 1:30 p.m.; progressive whist at 7:30 p.m.; Saturday — open for drop-ins from 1:30 to 4:30 p.m.

Tuesday — knitting and rug hooking at 10 a.m.; ceramics, painting and novelties at 11 a.m.; conversational french and lunch at noon; crib at 1 p.m.; Wednesday — films at 2 p.m.; Thursday — bridge club and crib at 1:30 p.m.; Friday — jacko at 2 p.m.

Everton Crushes Brave Colchester

LONDON (CP) — Howard Kendall scored two goals for First Division Everton today and sparked his team to a 5-0 victory over Fourth Division Colchester United in the quarter-finals of the English Cup soccer competition.

Kendall scored in the 23rd minute and got another in the 32nd minute. Centre forward Joe Royle netted Everton's third goal in the 33rd minute, Jimmy Husband got the fourth in the 36th minute and Alan Ball the fifth in the 83rd minute.

First Division Stoke City defeated Second Division Hull City 3-2 after trailing 2-0 on goals by Ken Wagstaff.

In the other two quarter-finals matches Leicester and Arsenal and Liverpool and Tottenham played to scoreless ties.

Wagstaff scored in the 15th minute for Hull and netted another to send his team 2-0 ahead in the 34th minute. Gerard Conroy got Stoke's first goal shortly before halftime and John Ritchie made it 2-2 in the 70th minute.

RITCHIE SCORED WINNER

Ritchie scored again in the 81st minute to give Stoke its victory.

The English Cup competition, which first kicked off in 1872, begins each year with non-league and amateur squads allowed to challenge the big league star teams.

Usually every year a giant-killer emerges. This time it was fourth-division Colchester, who advanced into the quarter-finals by knocking off Leeds United, pacesetters at the top of the English First Division.

The teams involved in draws will replay their games next week to decide the other semi-finalists.

Meanwhile, Leeds increased its lead at the top of the First Division to seven points by a 1-0 victory over Derby County on a goal by Peter Lorimer in the 75th minute.

ENGLISH CUP
Quarter-Finals
Everton 5, Colchester 0.
Hull 2, Stoke 3.
Leicester 0, Arsenal 0.
Liverpool 0, Tottenham 0.

ENGLISH LEAGUE
First Division
Burnley 0, Southampton 1.
Chelsea 2, Blackpool 0.
Leeds 1, Derby 0.
Manchester City 0, Wolverhampton 0.
Notts Forest 1, Huddersfield 3.
West Bromwich 4, Manchester United 3.
West Ham 0, Chrstal Palace 0.

Second Division
Birmingham 2, Watford 0.
Bristol City 1, Bolton 1.
Cardiff 4, Carlisle 0.
Luton 1, Charlton 1.
Middlesbrough 3, Swindon 0.
Millwall 0, Orient 1.
Norwich 2, Blackburn 1.
Oxford 0, Sunderland 0.
Portsmouth 2, Queen's Park Rangers 0.

Third Division
Barnsley 2, Rochdale 2.
Bury 3, Bristol Rovers 0.
Chesterfield 2, Shrewsbury 0.
Gillingham 0, Swansea 0.
Halifax 2, Fulham 1.
Preston 1, Plymouth 0.
Reading 1, Mansfield 0.
Rotherham 2, Port Vale 1.
Torquay 1, Bradford City 4.
Waltall 1, Doncaster 2.
Wrexham vs. Brighton, ppd.

Fourth Division
Barrow 1, Aldership 1.
Bournemouth 3, Chester 1.
Brentford 4, Southend 2.
Cambridge 2, Exeter 0.
Oldham 1, Notts County 3.
Peterborough 1, Lincoln 1.
Scunthorpe 1, Crewe 1.
Workington 2, Newport 1.

SCOTTISH CUP
Quarter-Finals
Celtic 7, Raith 1.
Hibernian 1, Dundee 0.
Kilmarnock 2, Airdrieonians 3.
Rangers 1, Aberdeen 0.

SCOTTISH LEAGUE
First Division
Dunfermine 0, Clyde 0.
Falkirk 2, Hearts 4.
St. Johnstone 0, Cowdenbeath 1.
St. Mirren 0, Ayr 2.

Second Division
Arbroath 3, Montrase 1.
Berwick 0, Stirling 0.
Brechin 1, Forfar 1.
Clydebank 2, Albion 0.
East Fife 3, Stenhousemuir 1.
Hamilton 0, Dumbarton 3.
Queen's Park 1, Queen of South 2.
Stranraer 5, East Stirling 2.

IRISH LEAGUE
Ards 4, Glenavon 2.
Ballymena 3, Derry City 1.
Cliftonville 0, Crusaders 2.
Coleraine 3, Glentoran 1.
Distillery 0, Bangor 0.
Portadown 1, Linfield 2.

Late Snow Confuses Italians

ROME (AP) — Snow spread confusion and disbelief across most of central and southern Italy today, two weeks before spring begins.

Romans awoke to eight inches of snow which by mid-morning had turned to slush. Officials estimated only about 10 per cent of the work force in the city of almost 3 million reached their jobs.

In the hill country a few miles inland, a woman was found on a country road frozen to death. She was the only fatality reported.

Rome's Da Vinci Airport was snowbound, and hundreds of towns along the Appenine chain from Florence to Sicily were isolated.

The main north-south highway was cut in at least two places, while a thousand cars were stranded on the road leading to Calabria.

The Amalfi coast, a famous tourist attraction for its beaches, was white with snow for the first time in 15 years.

The March snowstorm started during the rush hour Friday and ended close to midnight. In some areas winds whipped up nine-foot drifts. Temperatures plunged to well below freezing in the northern mountains.

In Rome, Renaissance palaces dripped icicles and the Colosseum and Trevi Fountain wore white lacework. Firemen answered more than 50 calls during the night to remove fallen trees and utility poles from streets.

Awards Presentation Highlights Festival

Cowichan Music Festival will be highlighted by the presentation of major awards and selected festival entries tonight at 7:30 at Cowichan High.

The festival, in it's 22nd year, started Wednesday with choral, dance and instrument classes. It comes to a close March 13.

Dancing class winner was Domhnull McLennan, 11, of Cobble Hill, who won with his interpretation of Johnnie Wilt Thou Go to the Barracks.

The Shellagh Mallard Trophy was won by 11-year-old Karen Grant of Chemainus. She also won the Soroptimist Trophy, accompanied by Katherine Knappett, Janet Kyle and Judy Hogg, all from the Shellagh Mallard School of Dancing.

Judy Hogg won the Somenos PTA Trophy for the national dance solo, under 11.

Other trophy winners were Alexander elementary, Festival Trophy for folk dancing; Mill Bay elementary dance, Lake Cowichan PTA Trophy for folk dancing, intermediate; Mill Bay elementary, Women of Moose Trophy for folk dancing, Grade 7;

Cowichan Station elementary, two Festival Trophies for square dancing; Shellagh Mallard studio group, festival trophy for folk dancing; Margaret Carlson School of Dancing, Festival Trophy for tap dance; Mallard group, Festival Trophy for group dance, Festival Trophy for square dancing; Independent Order of Foresters Trophy for group dance under 7;

Bonnie Bee and Heather Berkeley, tie for Mallard Trophy for highland dancing; Debbie Dee Duncan and Susan Smith, tie for Cowichan High School PTA Trophy for highland dancing;

Kelli Born, Smith Trophy for character national dance; Carol Ann Stanley, Lord Trophy for highland dancing under 11; Cheryl Yonin, Festival Trophy for country dance solo under 11; Lori Yonin, King's Trophy for country dance solo under 15;

Gwen Mullins, festival Trophy for ballet solo; Brenda May, Margaret Carlson School of Dancing Trophy for tap dance solo; Shelley White, Petters and Getz Trophy for tap dance solo.

WESTERN MAYOR URGES BERLIN WALL TALKS

BONN (WP) — West Berlin Mayor Klaus Schuetz Thursday night proposed starting negotiations Saturday morning with East Germany on permitting West Berliners to cross the wall into East Berlin for the first time since 1966.

Schuetz's proposal, approved by Bonn and the Western allies, came in clear response to East German restraint Thursday in permitting traffic to move freely on the autobahns from West Germany to Berlin.

The East Germans had stalled traffic Wednesday, in protest against the opening of a three-day meeting of West German Christian Democratic Union legislative leaders in Berlin.

Station Robbed At Knife-Point

Two masked men held up the overnight attendant at Victoria Savex Service, 2978 Douglas, early Friday and escaped with $138.10.

City police said the men forced Vladimir Primozic, 46, into a back room at knife-point. While one man held him there, the second cleaned out the till.

The man with the knife was described as 5 ft. 8 in. tall, aged 20 to 22, of thin build and wearing blue jeans, a red plaid shirt and gloves.

Newsmen Roughed

MOSCOW (AP) — An American and a British correspondent were harassed by several Russians as the journalists left an apartment occupied by a Jewish family. The Russians bumped into them roughly and muttered something incomprehensively in Russian. The journalists involved were Donald Armor of Reuter and James O. Jackson of United Press International.

EATON'S Hearing Aid Centre

Mr. J. A. Dunn

New, Guaranteed Hearing Aids Less than 100.00

Ask about hearing aids for old-age pensioners at special discounts ... it's part of our complete service to the hard-of-hearing. When you come in, be sure to ask Mr. Dunn to demonstrate Canadian built Unitron Aids ... you can wear it behind the ear or in your glasses ... and there are no batteries to buy.

Hearing Aid Centre
Fourth Floor at the Elevator
382-7141

HIGH SCHOOL DIPLOMA

EARN A HIGH SCHOOL DIPLOMA IN YOUR OWN HOME!
Prepare for a Better Job, College or Provincial Examinations. All Books supplied. No classes. One of the largest and oldest Canadian Schools.
Phone or write for a Free Booklet
Phone 477-4490 Day or Night
NATIONAL COLLEGE 1307 CARNEGIE CRES.

COME IN TODAY

DON'T WORK UP A FEVER ON YOUR INCOME TAX

If you're burning up about taxes, there's no need to get all hot and bothered. H & R BLOCK can help put your problems on ice. We'll prepare, check, and guarantee your return for accuracy.
Your headaches will be over!
So see BLOCK—and keep your cool!

COMPLETE RETURNS $5 up

LIFE

GUARANTEE
We guarantee accurate preparation of every tax return. If we make any errors that cost you any penalty or interest, we will pay the penalty or interest.

H&R BLOCK (CANADA) LTD.
Canada's largest Tax Service with over 4000 offices in North America
NOW LOCATED AT
2651 DOUGLAS ST.
Next door to Colonist and Times Building.
Still only one large office to serve Victoria Better.
Weekdays: 9-9 — Saturday: 9-5 — 386-0012
NO APPOINTMENT NECESSARY

Since 1912

The Sands Family Serving Vancouver Island

WESTWOOD CHAPEL OF FLOWERS
Nanaimo, B.C. Phone 753-2083

SANDS CHAPEL OF ROSES
Sidney, B.C. Phone 656-2932

SANDS MEMORIAL CHAPEL OF CHIMES
Victoria, B.C. Phone 388-5155

SANDS CHAPEL OF HEATHER
Colwood, B.C. Phone 478-5821

Sands

HERE NOW AT
SUBURBAN NORTH
ON DOUGLAS
FORD OF ENGLAND'S FINEST

1971 CORTINA GT 2-DOOR
AT A NEW LOW PRICE!
$2489.00 F.O.B. VICTORIA

DEALER PREPARATION, HANDLING AND FREIGHT INCLUDED IN ABOVE

EXTRA SPECIAL
With the Purchase of the above car you get one genuine Philco Cortina Custom Radio Installed for Only $9.95

NOW AT
SUBURBAN MOTORS
3377 DOUGLAS AT SAANICH RD. 386-6131
"YOUR HOUSE OF MERCURY"

Monday Money Savers

Start the Week off Smartly . . . with Spring Savings for Your Whole Family

EATON'S

THERE'S MORE FOR YOU DOWNTOWN

YOUNG PEOPLE'S WORLD

Reg. 6.00. Save 3.01

Teen Body Shirts

Long sleeve in beige, brown, yellow, mauve, black, red, accented with contrasting top-stitching. Sizes 8 - 16. Sale, each **2.99**

One-Step-Up Shoppe, Third Floor

Reg. 4.98. Save 1.49

Girls' Tee Kay Flares

Palette of popular, practical colours for every day. Navy, salmon, rust or natural. Sizes 7 - 14. Sale, each **3.49**

Girls' Wear, Third Floor

Save on Women's Compact

Folding Umbrellas

Nylon cover, matching slip case. Carry in purse for unexpected showers. In bright spring prints or plain shades. Sale, each **4.99**

Reg. 9.00 to 15.00

Cat Suits, Turtle Tights

Long sleeve turtle neck in ribbed or plain nylon, connects to tights for long, lean look under jeans and wrap-arounds. Some with all-over metallic glitter. Assorted colours, S.M.L. XL. Sale, each **7.99**

Hosiery and Accessories, Main Floor

Reg. 19.98. Save 3.99

Bathroom Hamper

Oval de luxe hamper, 12" x 21" x 26". Vinyl covered metal construction, side handles. Green, goldtone, pink, black or white. Model 6612. Sale, each **15.99**

Reg. 24.98. Save 4.99

Swivel Bar Stool

Chrome plated tubular steel construction, vinyl covered seat and back in black or brown. 30" high swivel seat with comfortable curved back. Model 7750. Sale, each **19.99**

Housewares, Lower Main Floor

Downstairs Budget Store

Save on Flare Leg Style

Boys' Slacks

Tee-Kay, check drill. Fabrilock knee. Green, brown, navy, sizes 12 to 18. Sale, each **3.00**

Large Size Saving on

Bath Towels

Assortment of large size towels in velour type, florals and plain shades. Quick drying. Sale, each **99c**

Room Size Rugs

Nylon and viscose blend that's easy-to-clean and hard-wearing. Foam backed. In plain colours and tweeds, size 9'x12'. Sale, each **30.99**

Wrought Iron Tables

Spanish type tables of wrought iron with glass tops. Round or square . . . approx. height 17½". Sale, each **9.99**

Downstairs Budget Store

Men's Woollen 1 and 2-Pant Suits

Single and Double-Breasted

Plains, stripes or checks. In blues, browns, grays, tans and olives. Some shaped models included. Sizes 37 to 46. **Alterations** will be made at no extra charge **on cuffs and leg lengths only.**

1- or 2-Pant Suits. Sale, each **69.00**

Men's Suits, Main Floor

HEY-HO . . . Come to the Spring Hat Fair

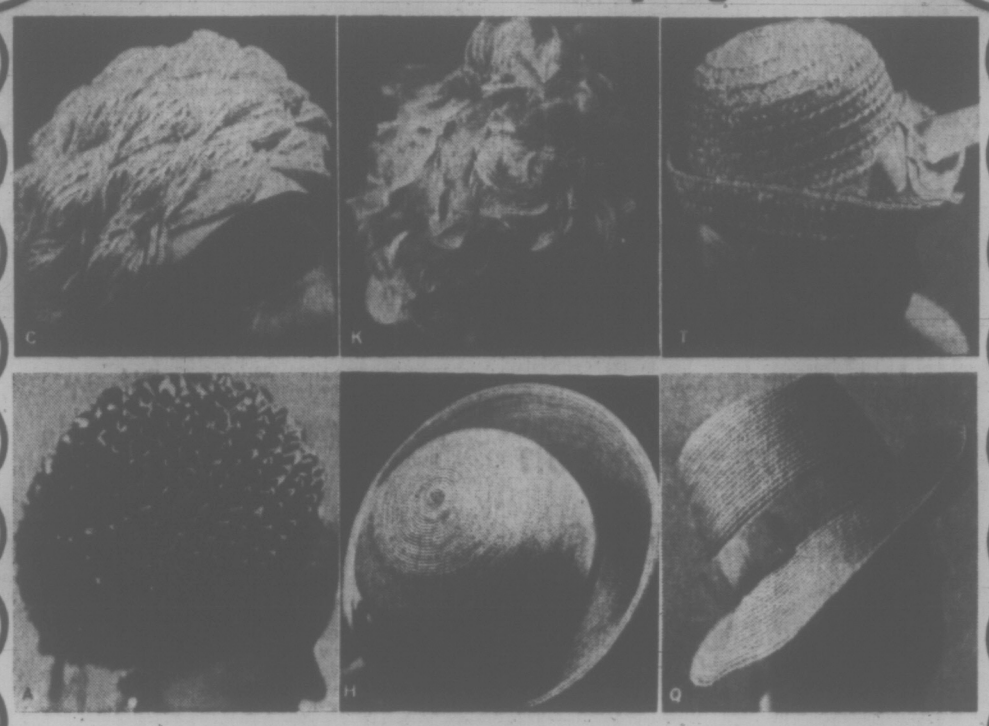

Ord. 13.00 to 20.00. All the crisp, fresh styles of spring . . . some one-of-a-kind selection so you'd better shop early Monday for the fairest hats of them all. Pretty petal bonnets, shiny straws, novelty fabrics . . . turbans, flower cloches, pillboxes, sailors, dramatic brims and bonnie bretons. Colours and styles to go with every bright new Easter fashion and to add a gay touch to winter weary fashions right now. The choice is outstanding. The values tremendous! Sale, each **7.99** and **9.99**

Millinery, Floor of Fashion

New Spring Dresses . . . Savings

It's the Year of the Dress—and if you plan on adding a few to your spring wardrobe, Monday's the day to put your plan into action. Two groups: daytime and evening designs, two price ranges that make owning more than one possible and practical. From our regular spring stock you can choose from polyesters, crimplenes, wools, jerseys and many more:

Group No. 1: Jacket dresses, sleeveless styles, short or long sleeved versions. All in fresh, new, spring colours and styles. Sizes 10 to 20 and 14½ to 24½. **Reg. 30.00 to 35.00.** Sale, each **24.99**

Group No. 2: One- and two-piece styles with all sleeve lengths represented. Also in fresh, spring colours and styles. Sizes 10 to 20 and 14½ to 24½. **Reg. 38.00 to 45.00.** Sale, each **32.99**

Dresses, Floor of Fashion

Pant Suits Make the Spring Fashion Scene

Pant suits belong in your spring and summer wardrobe, too, and Eaton's has a brand new collection of pants in office, daytime, holiday and evening versions . . . all at exciting savings. Two-piece tunic styles with short, long and sleeveless tops, pull-on pants with stovepipe or slightly flared legs . . . fabrics in washable wools, crimplenes and polyesters.

Group No. 1: Button front cardigan style, shirt style, princess style . . . that lends to scarf and jewellery accessorizing. Navy and pastel prints and plains. Sizes 10 to 20 and 14½ to 24½. **Reg. 35.00 to 38.00.** Sale, each **29.99**

Group No. 2: Similar daytime and evening styles to group 1; also in spring bright navy and pastels, both prints and plains. Sizes 10 to 20 and 14½ to 24½. **Reg. 40.00 to 45.00.** Sale, each **34.99**

Pant Suits, Floor of Fashion

Continues . . . Spring Coat Sale

Continues Monday in Eaton's special coat event. Choose from pastel and worsted tweeds in fine wool fabrics fashioned into single- and double-breasted styles. Check the rack for coats with all the new button, belt, pocket and leather detailing . . . it makes finding yours that much easier. Muted colours range from classic beige to pale mauve . . . all lined and finished to belie this small price tag. Sizes from 10 to 20 and 14½ to 24½. Sale, each **49.99**

Coats, Floor of Fashion

Rainwear

From our regular stock . . . you'll recognize some of the noted rainwear manufacturer's in these two clearance priced groups. Newest fabrics: poplin, cottons, velvets and vinyls in single-breasted, double-breasted, belted or classic styles. Some with interlinings for all season wear. Sizes 10 to 20 and 14½ to 24½.

Group No. 1. Reg. 30.00 to 45.00. Sale, each **24.99**

Group No. 2. Reg. 50.00 to 85.00. Sale, each **39.99**

Coats, Floor of Fashion

Spring Suits

Special clearance of suits—fresh from the design boards of leading fashion houses. Woven tweeds, some with semi-fitted jackets, some with box jackets, flared or slim skirts. Double knit wool pant suits with tunic tops in classic styles for office and downtown wear. Jackets or pant coats with matching pants . . . in plaids, checks and bonded Orlon, wools, too. Broken sizes 10 to 20. **Reg. 60.00 to 80.00. Sale, each**

39.99 to 59.99

Suits, Floor of Fashion

MAIN FLOOR SPORTSWEAR

Save on Comfortable, Easy-Care

Pull-On Pants

Look smart in easy-to-care-for Fortrel pull-on pants. Washable, spring weight, these pants travel well, too! A not-to-be-ignored value; yours in a choice of assorted shades. Sizes 10 to 16. Sale, each **7.99**

Tiny Price on Big Shirt Fashion Permanent Press Shirts

With a 26" shirt tail that gives you plenty of tuck-in with your favorite pants and skirts. The easy-care blend is 65% Polyester and 35% cotton in a choice of white and pastels. Under 3.00 price tag can put more than one new shirt in your casual wardrobe. Sizes 32 to 36. Sale, each **1.99**

Sportswear, Main Floor

MacGregor Junior Tennis Racquets

Nylon strung with perforated black leather grip. Natural finished wood frame comes with white and red trim. Sale, each **6.79**

16 Ft. Fibreglass Canoe—Sale Priced

Enjoy a summer of fun on the water with this extra durable fibreglas model canoe. 16 ft. length, with a depth of 12" and a beam of 34". Features two built-in flotation tanks for better stability. Finished in red. Sale, each **177.99**

Sporting Goods, Main Floor
Home Furnishings Building

Reg. 4.98. Save 1.49.

Men's Nylon Sport Bag

Bag with double drop handles has full top zipper. Vinyl trim, four studs and identification tag. Available in grey blue. Sale, each **3.49**

Reg. 19.95. and 29.95

Compact Travel Bar

Save 6.66 and 9.96 on travelling bars in two sizes. Each is equipped with glasses, bottle opener and jigger, storage for bottles. In olive, brown or black. Sale, each

13.29 and **19.99**

Luggage, Third Floor

NOTION NEEDS

Sewing Baskets. Reg. 12.98. Round plasticized straw on 4 legs. Rayon satin lining, padded lid, plastic tray. Blue, beige or pink. Sale, each **6.98**

China Chests

Matched ensembles in quilted heavy gauge vinyl. White, goldtone trim. Each case holds 12 items:

7½" plate. **Reg. 2.25. Sale, each 1.59**
11½ plate. **Reg. 2.98. Sale, each 1.99**
Saucers. **Reg. 1.98. Sale, each 1.29**
9½" plate. **Reg. 2.50. Sale, each 1.69**
Cup case. **Reg. 3.50. Sale, each 2.39**

"Scotchgard" Fabric Protector

Reg. 3.98.
Prevents stains (including oily ones) on furniture and apparel. For all types of fabric and upholstery. Spray top, 20-oz. tin. Sale, each **2.98**

"Adjusto" Dress Forms

Plastic covered wire, wooden base. Stretch jersey cover for easy pinning. Sizes A, 32-40, and B, 38-40. Sale, each **12.98**

Notions, Main Floor

BUYLINE 388-4373

MAGAZINE, COMICS
SPECIAL FEATURES

WEEKEND EDITION

BOOKS, MUSIC, ART
FULL WEEK'S TV

Weather
Cloudy, showers
Low, high Sunday 37 and 45
Details on page 45

Victoria Daily Times

87th Year, No. 225 ★★★ VICTORIA, B.C., SATURDAY, MARCH 6, 1971

TODAY'S NEWS TODAY
Classified 386-2121
Telephone 382-3131
PRICE: 20 CENTS

Mediators 'Birds in Gilded Cage'

By PETER McNELLY
and ROGER STONEBANKS

The three members of the B.C. Mediation Commission are useless "birds in a gilded cage" who are overpaid, waste the taxpayers' money and ought to be fired, New Democrat and Liberal MLAs said Friday.

The attack on the commission was expected Friday, but turned out to be one of the few highlights in a sluggish five-hour debate of Labor Minister Leslie Peterson's estimates.

Most members betrayed signs of exhaustion resulting from Thursday's debate of Peterson's attorney-general's estimates which ran deep into early morning Friday and saw Opposition Leader Dave Barrett suspended from the legislature for a week.

Friday, Bob Williams (NDP — Vancouver East) told Peterson the province spends almost $.25 million on the commission just to pay salaries and rent.

Terming the commission's three men "as useless as birds in a gilded cage," Williams said it was time the legislature had some report from Peterson on just how successful the commission has been.

"Does he regard this as one of the success stories of his career?" Williams asked Peterson.

"The premier does," said Premier Bennett, jumping to his feet.

'Worst Feature of Department'

Ernie Hall (NDP — Surrey) said the commission was the worst feature of Peterson's department.

"This singular item is the root cause of the continuation of labor problems in this province," he said.

Williams also attacked the commission's location in Vancouver's Board of Trade building, next door to the Employers' Council of British Columbia and in the highest rent district in the city.

Allan Williams (L-West Vancouver-Howe Sound) bluntly asked Peterson when he was going to fire commission chairman John Parker. He also wanted to know how long the three men had to serve before they could easily be dismissed.

Peterson said tenure of the commissioners is seven years. He attacked the opposition for wanting to get rid of the members after they had stressed how important it was that the commissioners be free from political manipulation.

This was the reason for the seven-year tenure, he said.

Citing its role in helping end the construction dispute during the summer of 1970, Peterson denied that the commission had proved a failure.

In response to a question from Gordon Dowding (NDP — Burnaby-Edmonds) Peterson said a mediation officer had been appointed in the Teamsters dispute in an effort to avoid having the matter forced before the commission.

Dowding had charged that since the cabinet invoked the Mediation Commission Act Feb. 26, everything had halted in terms of contract signings.

Labor Relations Board Rapped

In other debate, Alex Macdonald (NDP — Vancouver East) criticized the failure of the Labor Relations Board to give reasons for its decisions.

Peterson said sometimes it was difficult to give reasons, although it was desirable that this be done.

Macdonald also said the Board of Industrial Relations is issuing overtime permits to employers "willy-nilly" and sometimes overtime was being worked illegally—without permits.

Peterson said the government does not support the concept of excessive overtime, and said B.C. exercises greater control over overtime than any other province.

Macdonald added that only 43 per cent of the B.C. labor force belongs to unions, compared with 53 per cent some years ago. This percentage

Continued on Page 2

DEFECTIVE ENGINE, strong winds and a choppy sea spelled trouble for this Cal 28 sloop which went aground in Cadboro Bay about 9 a.m. today. The one-year-old Tshimshian, on her way from Oak Bay Marina to Sidney to compete in a sailing regatta, escaped damage in the soft sand. Owner R. W. Wickstrom, 3929 Garnet, and crewman Charles Trotter were unharmed. (Bill Halket photo.)

Big Win Claimed By Saigon

SAIGON (AP) — South Vietnamese infantrymen under an umbrella of United States bombers and gunships captured the key Laotian town of Sepone today and cut the Ho Chi Minh Trail network around it, Saigon headquarters announced.

Lt.-Col. Tran Van An, the chief South Vietnamese spokesman in Saigon, called a special news conference to announce what he termed a victory.

"Today on March 6 at 1 p.m.," An said, "Vietnamese armed forces units have attacked and seized Sepone after inflicting heavy losses to the enemy."

He said 283 North Vietnamese troops were killed in and around Sepone today, many of them by heavy U.S. air strikes. By nightfall, he said, the North Vietnamese troops, elements of the veteran 320th Division, withdrew.

Sepone is the hub in a network of roads on the Ho Chi Minh trail and was considered a major North Vitnamese trans-shipment point, although U.S. planes long since pounded it into rubble.

SEPONE WAS TARGET

An claimed 536 North Vietnamese troops have been killed in two days of heavy fighting in and around Sepone, including 253 outside the town Friday.

South Vietnamese casualties were light, he said.

Sepone was a major object of the 27-day-old drive into Laos. It lies along Highway 9 intersecting the Ho Chi Minh trail at a point 25 air miles west of the South Vietnamese border.

On the Vietnam side of the border, 19 North Vietnamese rockets crashed into the U.S. South Vietnamese forward base at Khe Sanh and sources said two South Vietnamese were killed and 10 were wounded. The U.S. command said it had no reports of American casualties.

Associated Press correspondent J. T. Wolkerstorfer reported from the northern front that the area struck by the rockets is congested by several infantry units and a major communication system.

The command disclosed that five more U.S. helicopters and a fighter-bomber were shot down and destroyed supporting the Laos operation, and seven airmen were listed as missing. The losses brought to 52 the number of helicopters acknowledged by the command as downed, but sources said twice that number have been brought down. The command does not report as lost helicopters it retrieves from Laos. Three fighter-bombers also have been lost.

UNDER HEAVY FIRE

Other helicopters encountered heavy anti-aircraft fire while ferrying 4,000 South Vietnamese reinforcements to join 1,000 already near Sepone. Field reports said the reinforcements moved to the high ground north of the North Vietnamese trans-shipment point. The others had seized the area south of the town.

The magnitude of the U.S. air support of the operation was underscored in a U.S. communique that reported more than 2,400 helicopter missions into Laos Friday, double the number flown in any other day during the 27-day campaign. More than half of the missions were troop lifts, leapfrogging South Vietnamese soldiers around in new mobile tactics put into use three days ago.

Sepone, in the heart of Hanoi's network of trails for carrying supplies southward, is a major objective of the air and ground campaign to disrupt supply movement. Sepone is on Highway 9 bisecting the Ho Chi Minh trails and is 25 air miles west of the Vietnam border.

Deadline Passes For U.S. Airmen

ANKARA, Turkey (AP) — United States Ambassador William Handley appealed Friday night for the safe return of four kidnapped U.S. servicemen held for $400,000 ransome. But the deadline for payment set by their kidnappers passed today with no word about their fate.

"It is my fervent hope that those who are holding the four airmen have heard my appeal and will release them soon and safely," Handley said in a statement today. He said the Turkish foreign ministry arranged the broadcast over the state radio.

The kidnappers, leftists called the Turkish People's Liberation Army, demanded payment by 6 a.m. today—11 p.m. EST Friday — and said they would shoot the Americans if the money was not forthcoming.

The Turkish government refused to bow to the demand and after a meeting of the cabinet Friday night Labor Minister Seyfi Ozturk said: "You don't bargain with bandits."

The only official conciliatory gesture was the radio report of Handley's appeal.

WON'T APPLY PRESSURE

President Nixon told a Washington news conference Thursday that the administration would not apply pressure on the Turkish government to negotiate with terrorists.

A mammoth search for the kidnappers by police and Turkish troops led to a gun battle between students and troops Friday in which a student and a soldier were killed and more than a dozen persons wounded.

Troops tried to enter a dormitory of the Middle East Technical University and were met by a fusillade of shots and dynamite sticks from rooftops and windows. About 2,000 students were rounded up for questioning.

The four U.S. Air Force radar technicians were seized Thursday as they went from a radar station to their billets in Ankara.

The airmen are reported to have sent letters to Handley through a Turkish newspaper office, asking that the ransom be paid.

VOTE INDICATES MAIL STRIKE END

LONDON (AP) — A massive return-to-work vote across the country today seemed to indicate a reopening of Britain's strikebound postal services Monday after a seven-week shutdown.

Balloting began Friday in the 1,100 branches of the Union of Postal Workers on an appeal from union leaders to end the strike and submit the deadlocked pay dispute to a commission of inquiry.

Final results are not expected to be announced until Sunday.

The Liverpool branch rejected the return-to-work call. More than 2,000 postal workers there voted to call a mass rally Monday to protest "the indecent haste" of the union's national executive committee to end the strike.

Elsewere the return was approved by margins as high as 3 to 1.

Montrealers Enjoy Brief Storm Lull

MONTREAL (CP) — Weather-battered Montrealers woke up to sunny skies today expecting to enjoy a brief rest before preparing for another in a series of vicious winter storms that have hit the city this year.

While the public weather office here predicted between three and six inches of snow for Sunday, the blizzard that left Canada's largest city and most of Quebec province paralysed Thursday swept through the Maritimes.

Clearance work continued in the city as many secondary streets remained impassable. Banks were scheduled to open for three hours after remaining closed Friday.

Almost 20 inches of snow fell Thursday bringing the winter total to 142 inches which surpasses the postwar record of 138.7 inches set in 1946.

Seventeen persons lost their lives in incidents connected with the storm which the McGill University weather observatory said produced the largest snowfall in a 24-hour period this century.

Egypt Assumes Option to Fight

Times News Service

CAIRO — Political sources said today Egypt would reject an extension of the ceasefire due to end Sunday night, but would accept UN Secretary-General Thant's call for "military restraint."

Israel has made it clear it accepted Thant's call for an extended ceasefire. But it denounced a report by Thant on the Middle East situation because it urged Israel to withdraw from all occupied territory.

"The Secretary-General has clearly violated in his report last night the ground rules of quiet diplomacy," said a commentator for Israel's government-run radio.

The commentary followed announcement by military spokesmen that Israeli troops fought two overnight clashes with Arab guerrillas, one in the occupied Golan Heights of Syria and the other along the Jordan River. They said three guerrillas were killed, and there were no Israeli losses.

Sources in Cairo predicted President Anwar Sadat, who is to broadcast to the nation Sunday night, would present the Egyptian position opposing a formal ceasefire extension but agreeing to Thant's call for military restraint.

They said Sadat would announce that Egypt does not plan to renew hostilities until diplomatic efforts to achieve peace are exhausted, but would not reject the idea that military action may be the only way to reach a solution.

The sources said this limited acceptance of a de facto truce would allow time for further international efforts to get Israel to change its policies, but would leave Egypt the option to fight if the quest for peace failed.

The future of the ceasefire was under a cloud of uncertainty today following failure of the Big Four to support Secretary-General U Thant in an appeal for its continuance.

The lack of agreement came Friday at a three-four Big Four ambassadors meeting. The Soviet Union refused to permit any reference in a proposed communique to Thant's appeal.

2 BOYS DEAD IN CAVE-IN

MATSQUI (CP) — Two young boys died here Friday when a tunnel they were digging collapsed.

Killed were Bruno Theodore Bolt, 9, and Norman Thomas Dick, 11, both of Abbotsford.

A third boy escaped unharmed.

The two youngsters were dug out by parents of one of the boys. They were taken to hsopital in Abbotsford but were pronounced dead.

They were tunnelling into unsettled earth under the veranda of a house.

Be purty disappointin' if Mister Nixon wuz right again.

★ ★ ★

Victory news from Sepone ain't mere mouth wash. It's more like hand Laotian.

★ ★ ★

Ask a foolish question an' you'll git a foolish expulsion.

NEWS BRIEFS

Embassy Bombed

COLOMBO (Reuter) — About 150 Maoist demonstrators attacked the U.S. embassy in this Ceylonese city with gasoline bombs today and burned two cars and damaged five more before being driven off by police. No embassy staff were hurt in the attack, embassy sources said later.

Ship in Trouble

VANCOUVER (CP) — The 12,000-ton Dutch vessel Antillian Star was in "bad trouble" and adrift about 10 miles off rocks at Cape St. James at the southern tip of the Queen Charlotte Islands, search and rescue reported today. The 460-foot vessel, carrying a load of sulphur and tractors, was outbound from Vancouver when its boilers broke down.

Banker Freed

CARACAS (Reuter) — Prominent Venezuelan banker Enrique Dao has been freed by the abductors who kidnapped him 24 days ago, members of his family said today. The family of the 47-year-old vice-president of the Banco de Caribe paid $160,000 of the $450,000 demanded for his life.

British Troops Fell Belfast Teen-Ager

BELFAST (AP) — British troops shot dead a teen-ager and wounded four other rioters early today during a battle which swept the Roman Catholic Falls Road area of this Northern Ireland capital.

Security forces reported just before dawn that quiet had returned to the area and said 23 persons were arrested during the disorder. It followed a major riot in the area during the afternoon Friday.

The shooting was along Balaclava Street in the district which has become a flashpoint of the political and economic strife that has plagued the country for years.

Soldiers were called to the district shortly after midnight to put down bomb-throwing mobs. Snipers of the outlawed Irish Republican Army kept bullets flying from rooftops, and five soldiers were felled by homemade bombs scattering six-inch nails.

A military spokesman said the soldiers fired after the rioters—mostly young people—ignored an army warning to disperse. Four rioters hit by rifle fire were dragged away by their comrades, and an army officer said: "We have no means of knowing whether they were killed or badly wounded."

CONFRONTATION EXISTS

Before the latest outbreak the death toll in two years of Northern Ireland strife stood at 45. But what began as a Catholic campaign for civil rights in the Protestant-dominated country now has become a direct confrontation between the British Army and IRA extremists seeking to unite Ulster by force with the predominantly Catholic Irish Republic to the south.

The afternoon riot occurred as British Home Secretary Reginald Maudling discussed security with legislators in Stormont, the Ulster Parliament.

Politician Stabbed

CALCUTTA (AP) — A Calcutta political leader was stabbed to death today, bringing to 46 the death toll from violence that has accompanied India's parliamentary elections this week.

INSIDE THE TIMES

● Times legislative reporter Bruce Yemen suggests that Attorney-General Leslie Peterson's potential ambitions of taking over leadership of the Social Credit Party were not bolstered by recent events in the legislature. Page 5.

● The problems the Greater Victoria Library system has been going through for the past year are analysed by city hall reporter Clement Chapple. Page 5.

● "The death knell of collective bargaining" in B.C. was what NDP MLA Alex Macdonald termed debate in the legislature over the Teamsters' dispute. Times reporter Peter McNelly says the statement is close to the truth. Page 5.

	Page		
Births, Deaths	34	Entertainment	19, 20, 21
Books	18	Finance	10, 11
Classified	34	Sports	16, 17
Churches	32	TV Listings	13
Comics	27	Travel	28
		Women	24, 25, 26

Fire Kills 28 Mental Patients

ZURICH (AP) — Twenty-eight patients, trapped by smoke and grilled windows, died today in a pre-dawn fire in the largest psychiatric clinic in this Swiss city.

An electric radiator which ignited paper in a waste basket was blamed by police as the initial cause of the disaster.

Most victims died on the first floor, suffocating in dense smoke. The bodies of seven others were recovered from the ground floor, including that of a 43-year-old man from another wing who was trying to save them.

Zurich District Prosecutor Theo Mangold told a news conference the wall-in window grilles made escape impossible. He said they also kept nurses from entering the bedroom from the outside as smoke barred inside access by the rescuers.

The grilles were to be removed in the modernization recently begun.

Peterson's 'Maybe' Ambitions Not Enhanced by Performance

If Attorney-General Leslie Peterson has ambitions to lead the Social Credit Party some day, they were not furthered by the events in the Legislature Thursday night and early Friday morning.

If he doesn't have such ambitions, then perhaps it is just as well.

●

What has been called Peterson's rigidity, or inflexibility, was never more evident than in the three-and-a-half-hour political war that led up to the expulsion of Opposition Leader Dave Barrett.

Even the New Democrats were surprised at just how rigid the attorney-general turned out to be.

Privately, some MLAs from the official Opposition said they thought Peterson would have given in to the NDP demand that he show some official compassion and help a young widow get death benefits for which she was legally ineligible.

From the Legislature with Bruce Yemen

The woman, Mrs. Jack Taylor, couldn't collect the death benefit for her husband because he lived too long after a car accident. He should have died within 180 days if Mrs. Taylor was to get the $12,000 in benefits.

Peterson's rigidity was not the only cause of the bitter struggle.

In his inital reply to the case for Mrs. Taylor, he failed to indicate the degree of sympathy for the woman's plight which one would expect of a good politician.

Even if he had little ultimate intention of asking the insurance companies involved to make an exception to the law on compassionate grounds, he could have satisfied the New Democrats by showing a willingness to reconsider the case.

It was the shock of not getting the normal "send-over-all-your-information, it-certainly-is-a-sad-case and we'll-take-a-look-at-it" answer that angered the New Democrats into a fight to the limit.

●

In a sense, Peterson's stated willingness to consider whether the 180-day limit should in fact be extended in future only added to the determination of the New Democrats to get him to consider an exception to the current rule.

But what may have sealed their determination was Peterson's unfortunate reference to the fact that the victim was insured under the insurance industry "facility" which handles bad risks.

No doubt the attorney-general didn't intend to suggest that the man's driving record had any bearing on the case for compassion for his widow — but the reference left an impression of uncharitableness.

The situation in the house got steadily worse after that, and only the return of Premier Bennett brought any semblance or order and political sense to the Socred ranks.

Bennett had the wit to realize what the New Democrats were doing — they were daring the government to throw out an MLA on the issue.

●

The premier has often cooled boiling situations by making big tactical decisions on behalf of cabinet ministers. This time, for reasons best known to him, he left Peterson on his own, after ensuring the party was playing it cool.

All this is not to suggest that Barrett can't be faulted for pushing the Socreds over the limit and expelling him from the house.

Barrett will say he was thrown out of the B.C. legislature for fighting on behalf of a widow who sought compassion from a big government.

The Socreds will say it was a grandstand play, and that Barrett deserved to be expelled for repeated violations of the "sacred" rules of parliament.

Obvious as Barrett's strategy was, there is no reason to believe that he will run into much public criticism for getting thrown out of a legislature that is in low esteem anyway.

Peterson blew his final chance to show a sense of humanity even after Barrett had been expelled.

Liberal Leader Pat McGeer suggested that if studies prove the 180-day limit should be extended, he might consider making the change retroactive to eliminate past inequities.

Peterson just sat there, regid to the end. It was a bad game all around, because everybody lost, and perhaps none more than Leslie Peterson.

★ ★ ★

Teamster Dispute

DEATH KNELL OF BARGAINING?

When the New Democratic Party backbencher Alex Macdonald termed the legislative discussion of the Teamsters dispute with the general trucking industry a "watershed debate which spells the death knell of collective bargaining" in B.C., he may have come closer to the truth than he realized at the time.

Approval of the back-to-work order recommended in the debate was a foregone conclusion as was the subsequent cabinet decree invoking the Mediation Commission Act almost as certain.

Macdonald's statement rose from the NDP's position that a forced end to the strike-lockout was unnecessary, because the government failed to show that the dispute actually harmed the public interest.

COMPLICATED

The issue was complicated by Premier Bennett's threat to call a general election if the Teamsters did not return to work. Bennett may have been bluffing, but Teamsters president Senator Ed Lawson believed him.

Lawson's explanation of why the union did not defy the order suggested he anticipated a heavy anti-labor vote had Bennett called an election.

"It is our belief that the government would have won this election and been in a position to bring down even more repressive legislation," Lawson said.

STRATEGY

He added that the Teamsters' strategy would be to try to defeat the MLAs who voted for the resolution and later suggested a court fight against the Mediation Commission Act.

If labor's image in the province is so weak that Bennett could use a strike issue to eliminate all opposition to his government, why assume that the political activity of 3,500 Teamsters is going to change anything before the next election, or even the ones after that?

CHANCE TO WIN

The Teamsters had a chance to win the full support of the B.C. Federation of Labor, but lost it by going back to work. The NDP was correct in saying this was a major event in B.C.'s labor history, for it proved the government can make a major union do what it wants.

Now, with free collective bargaining ended by the cabinet order and the prospect that last-ditch settlement attempts will fail, the Teamsters are up against the wall of arbitration.

Peter McNelly Explains A Political Power Play

Even if the commission upholds the union's desire to write a struck-goods clause into their contracts, the Teamsters will have gained nothing in the last weeks save preservation of their reputation as a law-abiding union.

POWER

To segments of the public who cannot understand the deep antipathy unions show to laws which curtail their bargaining power, and the historical reasons for this hatred, the Teamsters will look good.

If the events of the last few days are looked at as a sheer exercise in power, the government proved it did not lack the guts to do what it thought was right. And there was no mistaking the distinct anti-labor tone which emanated from the government's backbench as the debate shifted from the ritual dance of cabinet members and opposition leaders to grass-roots sentiment.

NOT A JEWEL

The Teamsters, like the four Liberal MLAs who complained but voted with the government, proved that labor's dearest power — collective bargaining — can be sacrificed in the hope of future changes.

Collective bargaining under extreme pressure does not appear to be the jewel which all labor leaders make it out to be.

The NDP, which owed the Teamsters nothing, did not falter on what it deemed an issue of high principle. Bennett recognized this when he told reporters outside the house that the NDP would be demolished if he called an election. He knew it would stick to principle whatever the cost.

The government easily can be accused of cynically manipulating the public anti-labor feelings. But Lawson's pragmatism also betrays a similar cynicism.

TEST

Sooner or later, every major social issue requires a test of conscience. Men broke the law and died to win the right to bargain collectively. Today, apparently, they argue the problem out in court.

Risking an election by staying off the job would have been an act of civil disobedience that may have clarified the real social meaning of labor's rights far better than any court battle.

As things turned out, the Teamsters' opposition to the Mediation Commission Act has added only a legalistic twist to their rhetoric.

★ ★ ★

A Frightening Way To Pare a Budget

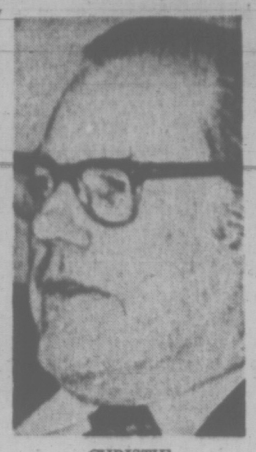

CHRISTIE
. . . real budget-cutter

The horrors the Greater Victoria Library system has gone through in the last year may not have been justified or necessary but there was a reason behind it all.

The difficult problem of major surgery on a body of public employees and the service they perform was approached in a laborious way. The almighty wisdom of a management consulting firm was brought in to make the decision look businesslike and rational and non-political, but in the end the chief librarian, John Lort, was sacrificed — to what or for whom or why are still questions many people would like answered.

●

But out of it all was to come an efficient and regenerated Greater Victoria Public Library, lifted from the neglect or abuse it has received from civic governments here for years.

Part of this regeneration was reflected in the encouraging preliminary budget for 1971, released this week. The new total budget amounts to $811,000, of which Victoria would pay $298,010, Saanich, $305,214, Oak Bay, $94,038, Esquimalt, $66,868, and Central Saanich, $18,870.

For Victoria and Saanich it means new costs of about $60,000; for Oak Bay, $19,000 and for Esquimalt $13,000.

The new budget contains, among other good things, an actual reduction in the amount of money paid out in salaries. Pay went up, of course, for the employees, but staff cuts brought the total down even with increases, and salaries as a percentage of the budget dropped from 62 to 51.

That's right — a cut in the amount of money that goes to pay salaries.

This kind of reduction is almost unheard of in public service, but perhaps not unexpected in this case because full reorganization of administration was something everyone knew about. It was part of the heralded regeneration.

●

(Note, for comparative purposes, that without any way of stopping it, city hall salaries will eat up about $500,000 more this year than last.)

Library board chairman Col. Alfred Hood told council's finance committee Thursday that in 1969 there were 75 full-time and four part-time employees, while today there are 57 full-time and 23 part-time staff.

One might think it would send the budget-cutting fanatics into an absolute delirium of pleasure, but it was barely noticed by budget-cutter-to-end-all-budget-cutters, Ald. Tom Christie.

His enthusiasm got the better of him and at one point he had to be corrected for his remarks, and reminded that the staff cuts really did result in a salary budget reduction, even with the year's increases in individual salaries.

Christie was most insistent, however, on the use of his own arithmetic that said the budget had gone up "twenty-six per cent." As if the very utterance of "twenty-six per cent" by itself represented some kind of peril, there was no way Christie was going to go for the increase "now or at any other time."

●

It's arguable that the budget increase is really only 20 per cent, but to pursue that line would be to employ the same kind of reasoning that now may well undermine the whole purpose of the library's reorganization.

And there's the frightening part. Because the budget was worked out under a new system by the efficient city hall accounting staff and an astute board, the only "flexible" part of it (despite Hood's statement that the whole budget has been carved to a "minimum requirement") is the book acquisition item, a mouthwatering $130,000 for the main branch.

So if Christie's attitude prevails at all, books will get chopped. The one item that without any doubt is a straight service to the public who use the library will get chopped.

Week at City Hall Has Clement Chapple Discussing the Library

To build a library system and deprive it of books is like building a plumbing system and turning off the water.

But it goes beyond logic. There is a tendency by some members of Victoria city council, to berate people who represent cultural interests when they come to ask for financial help. It is pathetic to witness and it borders on insult, but those guilty of it probably wouldn't recognize it as such.

It stems from a demonstrated inability to describe anything in terms other than the dollars it represents. When someone isn't a whiz at turning a buck, he simply isn't respected.

●

It is also disconcerting that, having gone along for several months with the idea of new library branches as centennial gifts, Victoria council is showing signs of backing off on operating costs of these new branches. And it's not as if they weren't forewarned. They were reminded repeatedly that new branches meant new fixed costs.

With a pat on the back they can drop $500 here and $1,000 there to promote tourism (which is actually subsidization of private business) or pay for a convention dinner.

But ask to subsidize books or music for children or pensioners and the answer is the groaning of another sock-in-the-drawer financial wizard of an alderman.

"It took me 5 seconds to say 'Yes'.

But I said 'no' to shopping for bargain-priced rings."

"Frankly, that 5-second decision had several months' solid thinking behind it. I'd even done some research on diamonds and on the jewellers who sell them.

I learned that there is no such thing these days as a bargain or a 'good wholesale deal' in diamonds. You save nothing — often you lose — by cutting corners. Some rings, I discovered, are actually first marked up so they can be slashed down for a fantastic 'special'.

I, (I mean we), selected Birks because they now have diamonds of different qualities at prices to match each quality. Also because they've got a thing about ethical selling . . . a thing that guarantees us full value for our money, (I mean his money), no matter how little or how much we spend."

Birks Diamonds
have the look of love.

The largest variety of diamonds and settings in Canada. Rings start at $100. Diamond guarantee with each purchase. Convenient terms easily arranged.

A Few Small Mercies

By ART STOTT

Most of us who live on the waterfront have a special interest in current efforts to improve the cleanliness of the sea. We're as conscious as anyone of the dangers of oil spillage from a tanker.

We are anxious to see feasible action to eliminate contamination from sewage, and we are concerned over the preservation of shore amenities threatened so frequently by human slobbishness, on a large or small scale.

We can't let up in our fight to protect the environment. We might, though, it seems to me, take note of a few improvements which have occurred around the seafront in relatively recent years.

When I was young, it was a common experience for us to find seabirds dying from the effects of heavy oil on their plumage. If we were scouring the rocks and beaches for boards and timbers, our salvage was frequently smeared with oil that came off on our hands and soiled our coats.

★ ★ ★

This was taken as a relatively normal, if undesirable, course of events. We didn't like it, but we didn't do much about it. And we learned at an early age that trying to clean oil-coated seabirds was generally an exercise in futility.

They usually died, either as a result of the oil we didn't get off, the effects of our treatment which removed natural secretions they needed to survive, or, in a weakened condition they became easy prey to predators. A more scientific approach to our rescue efforts might have been successful, but we had neither the knowledge nor the facilities to be more scientific.

★ ★ ★

Recently, it seems to me, there have been far fewer seabirds in our locality troubled by lethal oil smears. This, I take it, is the result of tougher laws against ships dumping oil or flushing bilges in the Strait. If vessel operators are caught performing that practice now, the fines can be painful.

Again, in my boyhood, we were resigned to the return of garbage to our beaches. The city trucked its refuse to the garbage wharf, loaded it onto a scow and the scow was towed, by contract, out to sea. There it was dumped — the supposition being that it would be carried by an outgoing tide to areas so remote nobody would care. When storms blew up, the dumping was completed at a less remote distance.

In either event, it was customary to check the flow of the tide by the long lines of shiny tin cans and bottles riding beyond the kelp line, as that which came from out the not-so-boundless deep turned again home — or vice versa. All that was needed was a stiff breeze to blow the stuff ashore.

So the beaches were decorated by battered cans, bottles, waiting for some halfwit to break them, waxed cardboard that had a notable longevity and plain muck that didn't sink. Since dumping at sea was discontinued by the city, that glinting, glistening line has almost disappeared, though we still get our share of plastic containers in the jetsam, source unidentified.

★ ★ ★

Beyond that — and more dangerous and offensive — was the float-back of sewage from various city and municipal outfalls. We still have it, but at least a minor improvement has occurred. When the late Dr. Doug Hunter was the aldermanic chairman of the health committee, he championed a comminutor which broke up solids and encouraged disintegration by dilution.

This is not a cure. It has, nevertheless, diminished the esthetic offence of earlier years in spite of the higher volume of sewage from a larger population. While the debate on that issue proceeds — while arguments continue for the extension of outfalls to let saltwater, tide and turbulence effect their reduction actions, and while others demand further treatment before the sewage is allowed to leave the land—it seems to me we need some spot research.

★ ★ ★

We should not only know whether or not saltwater action, tide and turbulence render the sewage innocuous. We should also know if these processes are effective in one area and not effective in another. Our information on that point seems sketchy.

More work is needed on that problem and we certainly can't lower our guard against the threat of major oil spill disaster as the tanker fleet passing by increases in size.

Just possibly, though, we might note that some improvements had been made before the fight against waterfront pollution reached its present intensity. Small mercies, these improvements, but due for some thanks.

sew simple

By EUNICE FARMER

Dear Eunice Farmer,

I have sewed for years and always enjoyed it, but never so much as I do now. The fabrics are so beautiful they are irresistable, and the ready-made clothes so ugly. I wonder if that is the reason there is so much activity in home sewing. I used to look forward to the day when I could spend any amount I chose for my ready-made clothes. Today I consider it much more of a thrill to buy the nicest fabric available and do my own sewing.

I just started a tailoring course and being curious, I wnt to the library and started to do some researching on tailoring. Much to my amazement, the teacher I am studying with doesn't teach tailoring the way the professional books explain. Do you think I am wise in continuing my lessons?

Mrs. J.C.C.

Dear Mrs. J.C.C.:

The sign of the times seems to bring changes in every field. Tailoring was once a very laborious thing and very few women were capable of doing it themselves with any amount of success. Years ago when women's clothes resembled men's, with menswear fabric and styling, it was necessary to tailor a woman's suit or coat just exactly like a man's garment would be tailored.

Today, with the softer look in women's clothes, we find more dressmaker styling and the hard finish fabrics have been replaced by fabrics with more texture and dimension. The fabrics have also resulted in a different styling that is more appropriate. For this reason, many of the old tailoring manuals have become obsolete.

It sounds like your teacher has up-dated her methods and the results are more "au courant." If you have seen any of the garments she has made, I am sure this will convince you that she is correct. It is much simpler for the home sewer and certainly more successful for today's look.

Flowers don't have calories, but they DO say "I love you" sweetly
THE ISLAND FLORIST
745 Fort 383-0743

Honey Queen Vivian Vilio (right) takes a look at the competition, a pan of Honey Tarts, at the cook-off at Victoria Senior Secondary School. She won with her recipe for Honey Tube Cake. With her are Carol Ann Christy (left) and Karen Gildersleeve. (Irving Strickland Photo)

Oven Watchers Are All Winners

As the dumplings came out of the oven, the home-economist chaperone retreated to the back of the Victoria Senior Secondary school classroom.

"The toothpicks," she murmured softly as she joined an interested group of spectators. "Don't forget to take out the toothpicks."

The girl who was carefully lifting the dumplings out of the puddle of pinkish syrup and onto plates was one of seven British Columbia home economics students competing for the title of Miss B.C. Honey Queen.

The winner is Vivian Vilio of West Whalley Secondary School. She was chosen to represent the lower mainland region with her recipe for Honey Tube Cake.

★ ★ ★

There were 450 entrants in the contest. Each was required to prepare an orginal recipe using honey, and demonstrate a knowledge of the use of honey in food preparation.

Participating schools chose one winner to compete in their region and the region winners were chosen on the basis of their written recipes.

A portable television set was presented to Beaver Valley Secondary School, Fruitvale, for having the largest ratio of student participation in the contest.

The finalists prepared their recipes and talked with the judges Friday morning.

Winners were announced at a banquet Friday evening at the Imperial Inn.

Honey Recipes Range From Sandwiches to Shortcake

Here are the seven competing recipes from the Centennial Honey Queen contest.

The judges decided Honey Tube Cake was best, but the home economists from the Department of Agriculture said all the dishes were delicious.

HONEY TUBE CAKE

2 cups flour
¾ cup sugar
3 teaspoons baking powder
1 teaspoon salt
1 cup shortening
¾ cup milk
¾ cup liquid honey
1½ teaspoons rum
1¼ teaspoons vanilla
3 eggs
1 cup cherries
1 cup chopped nuts

Measure flour into bowl; add sugar, baking powder and salt. Stir well. Add shortening, milk, honey and flavorings. Beat for two minutes. Add eggs. Beat again. Stir in cherries and nuts.

Dough should be creamy. Spread in greased tube pan. Bake in moderate oven, 350 deg. F., for 60 to 65 minutes. When cooled, sprinkle with icing sugar and decorate with cherries and walnut halves. (Vivian Vilio, Surrey.)

PEANUT BUTTER AND HONEY LOAF

½ cup shortening
½ cup peanut butter
½ cup honey
½ cup sugar
⅔ cup milk
2 eggs
½ tsp. salt
1½ tsp. baking powder
1 and 1-3 cups flour

Cream shortening, sugar, honey and peanut butter. Add eggs and beat well. Sift flour, baking powder and salt. Add flour mixture alternately with milk. Pour into a greased loaf pan and bake at 350 degrees F for 45-60 minutes. (Jerrilynn MacLean, Victoria)

HONEY APPLE DELIGHT

Syrup:
1 cup honey
½ cup sugar
1¼ cups water
¼ teaspoon cinnamon
¼ teaspoon nutmeg
6 to 10 drops red food coloring
3 tablespoons margarine

Apple, pastry:
2 cups sifted flour
2 teaspoons baking powder
1 teaspoon salt
⅔ cup shortening
½ cup milk
6 medium whole apples, pared and cored

For syrup, combine honey, sugar, water, spices and food coloring; bring to a boil, then add margarine.

For pastry, sift together flour, baking powder and salt; cut in shortening. Add milk all at once; stir just until flour is moistened. On lightly floured surface, roll pastry ⅛-inch thick into 18x12-inch rectangle. Cut with knife or pastry wheel into six-inch squares.

Place 1 whole apple in each square; sprinkle each generously with sugar, cinnamon and nutmeg; dot with margarine. Moisten edges of squares. Fold corners to centre and pinch edges together. Place 1 inch apart in ungreased 11½ x 7½ x 1½-inch pan.

Pour syrup over dumplings; sprinkle with sugar. Bake in moderate oven, 372 deg. F., 25 to 35 minutes or until apples are done. Serve warm with cream. Makes six servings. (Georgia Johnson, Creston.)

BANAPPLE PUDDING WITH LEMON SAUCE

½ cup buttermilk
½ cup mashed bananas
½ cup drained crushed pineapple
1 teaspoon vanilla
1¾ cups all-purpose flour
1½ teaspoons baking powder
¾ teaspoon baking soda
½ teaspoon salt
½ cup butter
1 cup liquid honey
3 eggs
6 red glace cherries in sixths
Lemon sauce (see below)

Combine buttermilk, bananas, crushed pineapple and vanilla. Mix well, set aside. Sift together dry ingredients; set aside.

Beat butter and honey together well. Add eggs one at a time, beating well after every addition. Add banana mixture and dry mixture alternately to butter mixture, beginning and ending with dry ingredients. Beat well. Pour batter into well-greased 9x13-inch pan.

Using pineapple as petals, red cherry halves as centres and green cherry sixths as stems, make 12 "flowers" on top of batter. Bake in moderate oven, 350 deg. F., 40 to 45 minutes, or until toothpick inserted in centre comes out clean.

While cake is cooling make Lemon Sauce. Serve warm sauce over squares of cake. Makes 12 large servings.

Lemon Sauce:

Combine ½ cup honey, 1 tablespoon cornstarch, 1 cup water and 1 teaspoon grated lemon peel; boil until thick. Remove from heat and add 2 tablespoons butter and 6 tablespoons lemon juice. Stir well. Serve sauce warm. (Karen Gildersleeve, Bella Coola.)

HONEY TARTS

Pastry:
½ cup shortening
¼ cup sugar
¼ cup honey
1 egg
¾ teaspoon vanilla
1½ cups all-purpose flour
1 teaspoon salt
¼ teaspoon baking soda.

Lemon filling:
½ cup sugar
1 tablespoon corn starch
1 cup water
3 tablespoons lemon juice
yellow food coloring

For pastry, mix shortening and sugar. Add honey, egg and vanilla. Stir in flour, salt and soda. Mix thoroughly with hands. Roll out on floured board about ⅛ inch think; cut in circles and place in muffin pans. Prick pastry. Cook in hot oven, 400 deg. F., 10 to 12 minutes.

For filling, combine sugar and corn starch in pan, stir in water. Cook over medium heat, stirring constantly, until mixture thickens and comes to boil. Boil for 1 minute. Remove from heat and stir in lemon juice. Fill cooled tart shells; let cool. (Linda Haugen, Fort St. John)

HONEY SERENDIPITIES

Butter
4 slices bread
½ cup honey
mayonnaise
Ketchup
1 cup grated Cheddar cheese
½ cup chopped green peppers
1 onion, sliced
Chili powder
Cayenne

Butter bread on both sides; spread each piece with honey, mayonnaise and ketchup. Pile grated cheese on two slices. Sprinkle cheese with green pepper and arrange sliced onion on top. Spice each to taste with chili and cayenne. Top with other 2 slices of bread.

Place fry pan over medium heat; cook until cheese melts and bread becomes crisp. Makes 2 sandwiches. (Brenda Deans, Salmon Arm)

STRAWBERRY SHORTCAKE

½ cup shortening
1 cup honey
2 eggs
1 teaspoon flavoring
3 teaspoons baking powder
2 cups flour
½ teaspoon salt
½ cup milk

Set oven at 375 deg. F. Cream shortening. Beat egg. Add honey and egg gradually to shortening. Add flavoring. Sift flour. Measure. Add baking powder and salt alternately—with milk to flour. Grease and flour cake pan. Bake for 30 to 35 minutes or until done. Cut cake in half. Sprinkle both halves with strawberry juice. Fill bottom layer with mashed up strawberries and cover with whipped cream. May be made in a heart shape for Valentine's day. (Carol Ann Christy, Lillooet)

Special on
WOOLS
Wool and acrylic suitings
Checks. Broken assortment
Values to $6.50. SALE $2.95 yd.
We've replenished our stock of
COURTELLE
ENGLISH NEOSPUN JERSEY
68" to 70" width. Plain $6.50. Stripes $6.95
Three Floors of Fashion Fabrics
London Silk
1439 DOUGLAS STREET Phone 382-1125

Spring...

AND A NEW
COAT
REFRESHING
AS THE FIRST
CROCUS
The smoothly softened lines evolve to a new, easy elegance, creating a new image of you. Wilson's introduce the new coat arrivals, tailored by Masterhand of Sweden.
Exclusive at Wilson's, they are exquisitely cut and beautifully detailed with deft fashion touch and designer button accents.
Fashioned from:
tisse' en pays d'olmes fabric of France, and Royal Seal Fabrics of Britain. Also knits, tweeds and fine worsteds by Wurmser of Paris. Sizes 8 to 20.
from $125
Store Hours:
9 a.m. to 5:30 p.m.
Closed Wednesdays
THERE'S MORE FOR YOU DOWNTOWN
W&J WILSON
LIMITED
1221 Government Street (Opp. the Post Office) 383-7177
Convenient Free Parking in City Parking Facilities

Every woman can look as young as she feels
The secret of a young face lies in the fresh and lovely look of a smooth complexion, the kind of complexion that every woman deserves to have. It seems such a pity that everything should be spoiled by the little tell-tale lines that begin to appear around eyes, mouth and throat at about the age of 25. You look old and tired long before you really are. Now, a flawless complexion need not just be wishful thinking. With 2nd Debut you may really recapture the dewy freshness of a young skin and smooth away the unwanted lines of time.
It is part of the natural order of things that around the age of 25 the cells of the skin begin to shrink a little faster because of a reducing ability to retain moisture. When the skin loses moisture, lines appear around the eyes, mouth and forehead. As the skin becomes drier, the lines become deeper and as more moisture is lost, the tell-tale wrinkles set in.
This is why women need to use moisturizers. But these are only a part solution. They do not really get beyond the surface of the problem. Now, in a European laboratory, a team of leading scientists have developed an entirely new concept in reducing and removing facial lines. The principle of their discovery is based upon supplying to the skin the natural ingredient which enables the skin to maintain its youth-giving moisture balance.
This key ingredient is known to our scientists as CEF (Cellular Expansion Factor). CEF is contained in the non-greasy beauty treatment appropriately named 2nd Debut. Women of all ages, both here and abroad, have been thrilled and delighted with the results of this discovery. When 2nd Debut with CEF is applied to the skin's surface, facial lines should start to smooth out... to give your skin that much desired "ageless look".
How you can achieve this younger look for yourself.
At night, before going to bed, and after you have removed every trace of make-up and cleansing cream, smooth a little 2nd Debut over your face and neck. Apply gently with a circular motion of your finger tips. Do the same in the morning before putting your make-up on. This few minutes of simple care night and morning makes all the difference. Day by day the facial lines and wrinkles should become more and more difficult to find.
Whatever your age, you really can look younger now with 2nd Debut. 2nd Debut comes in two strengths, one with CEF 600 and the other with CEF 1200 (double potency). Younger women find that 2nd Debut with CEF 600 soon helps to overcome the early problems of dry skin and smoothes away the first premature lines. 2nd Debut with CEF 1200 is specially designed for the woman over 40, impatient to see particularly fast results. It acts quickly to help ease away deeper lines both on your face and neck leaving your complexion a little smoother and lovelier every day. Absolute satisfaction guaranteed or your money refunded. Available at better department and drug stores.
2nd Début

BIX PAINT VARNISH REMOVING
We Strip — You Finish
SPECIALTY FINISHERS
382-4612

PROTEIN PERMS
Especially for Fine and Difficult Hair

The tremendous success of our Protein Permanents is due to satisfied clients. Top grade lotions only are used at budget prices all year round. Protein Permanents and healthy hair go together. No juniors to work on your hair here.
Phone 383-6015
Working Proprietor, Len Andrews of London, England
ANNAS TAYLOR BEAUTY SALON
1804 BROAD STREET (By Eaton's Carpark)

MAYFAIR WEDNESDAY SHOPPER
PRIZE WINNER
MR. and MRS. LAWRENCE WEST
3243 Alder Street
Their ticket was drawn on Saturday, Feb. 27 for the Mayfair Shopper for the month of February. Mr. and Mrs. West were not present at the draw and therefore will receive a prize of $20.00 cash.
Wednesday Shopper Prize is now worth $180.00.
THE MAYFAIR WEDNESDAY SHOPPER BARREL IS IN THE MALL EVERY WEDNESDAY. SEE THAT YOUR TICKET GOES IN.

MAYFAIR
TOP OF THE TOWN